Weather
Sunny,
Warmer
See Details Page 11

87th Year, No. 279

Victoria Daily Times

VICTORIA, B.C., MONDAY, MAY 10, 1971

TODAY'S NEWS TODAY
Classified 386-2121
Telephone 382-3131
PRICE: 10 CENTS

German Mark Floating; ECM Future in Doubt

—William E. Johns

NARROW MISS by skydiver Jeremy Johnson won him second place in the Miles for Millions jump at the University of Victoria campus. Johnson missed the bulls-eye by 16 feet yielding to George Bissenden who missed by 15 feet. The skydivers were sponsored for donations related to how close they came to the target. Eight people, two of them girls, jumped.

Midnight Marchers Help $100,000 Total

The last of an estimated 12,000 marchers crossed the finish line at 11:02 p.m. Saturday to bring Victoria's Miles for Millions March for charity to an official end.

Officials are hoping all those miles will result in $100,000 from sponsors. The November, 1969, march raised $108,000.

The last stragglers completed the 25-mile route with energy to spare reported organizer Bruce McKean.

But most of the marchers limped in footsore and weary between 5 p.m. and 6:30 p.m.

TOTAL DOWN

Although exact figures on the number of marchers will not be known until the end of the week, McKean said he thought the total was down from the last Miles for Millions March in Victoria in 1969.

McKean said he felt the Victoria Day bikathon held about three weeks ago took some of the publicity and people away from Saturday's march.

No exact records were kept of the turnout in 1969.

This year, said McKean, marchers had to hand in a carbon copy of their sponsor's form at the time of registration so an accurate account could be kept of the entrants and the amount pledged by sponsors.

"The problem last year was not with the marchers but with the banks," he said. "The banks were supposed to send the money in to us in weekly amounts but some of the banks sat on the money until all of it was in."

LITTER TRAIL

McKean challenged reports that the marchers left a trail of litter behind them all along the route.

"I went out early Sunday morning and I started at the beginning, going over the whole route with a box. I had to look for rubbish."

"I'd say Mt. Douglas Park was cleaner than it was before the march."

Victoria Cool-Aid workers stationed at the park dispensed refreshments to the marchers during the day.

Two marchers were taken to hospital for treatment during the march.

A girl, about 16, was treated for a bleeding foot and a woman was taken to hospital in a St. John Ambulance vehicle when she arrived at check point nine completely exhausted and unable to move," said McKean.

Check point nine is 18 and a half miles along the march route.

St. John Ambulance volun-

Continued on Page 2

U.S. EUROPEAN ARMY JUST 'TOO MUCH'

WASHINGTON (WP)—U.S. Senate majority leader Mike Mansfield (D.-Mont.) said in an interview Sunday that he will move soon to cut the number of American troops in Europe by half—giving reasons that are fueling a new congressional rebellion on Pentagon manpower policies.

"We've got too much over there," Mansfield said. "Too much logistics; too many generals; too many colonels; too much headquarters. Too much. The 525,000 servicemen and their dependents could be cut by half, and they would probably be twice as effective."

He said the $14 billion a year cost for American troops and equipment, either actually in Europe or set aside for use there, cannot be justified economically or as "a matter of principle."

Cape Mudge Indians To Get Municipality

By BRUCE YEMEN

An historic agreement that would allow the Indians of Cape Mudge on Quadra Island to form Canada's first Indian municipality has been reached.

Municipal Affairs Minister Dan Campbell said today the B.C. government has accepted the agreement which was signed by himself and a senior federal official Friday in Vancouver.

It capped five years of negotiations aimed at giving Indians a chance to exercise the powers of self-government under the B.C. Municipal Act, Campbell said.

The seven-page agreement, which apparently requires formal ministerial approval from Ottawa, contains all the provisions sought by B.C., Campbell said.

These include a guarantee that the "funds, services and programs" currently available to the Indians from Ottawa will continue to be available if a municipality is formed.

Campbell said a referendum is likely in the fall for the 300 residents of Cape Mudge to decide whether to incorporate.

Another dozen or so Indian communities have expressed interest in forming municipalities if the Cape Mudge experiment succeeds, Campbell said.

The agreement could be a model for a similar municipalities in other provinces.

Campbell said the main significance of the agreement is in the degree of self-government and control of

Continued on Page 2

M' Uncle Zeke sez his dollars do more than float, they evaporate.

★ ★ ★

It's encouragin' t' see how many young people will walk fer health—especially somebody else's.

★ ★ ★

Th' Queen has seen a lot more o' British Columbia than most British Columbians, an' a lot more British Columbians, too.

Cruise Rests Royalty

COMOX (CP) — Sunday was a dazzling sunny day of rest and recreation for the much-travelled Royal Family.

The Queen, Prince Philip and Princess Anne, aboard the royal yacht Britannia, cruised the Strait of Georgia in warm, sunny weather and spent some time exploring Twin Island, 20 miles from coastal Powell River.

Today, they were to resume their gruelling regimen of travel by land, sea and air on the eighth day of their 10-day British Columbia centennial tour— to Prince George, Prince Rupert, Sandspit in the Queen Charlotte Islands, and back to Comox to rejoin the Britannia and sail overnight for Victoria.

They will appear at a reception at Fort George Park, south of Prince George, then fly to Prince Rupert where Elizabeth will unveil a plaque officially opening a new hospital. A two-mile ride on a seiner back to the airport is included.

GO TO CHURCH

The Sunday cruise followed the family's appearance at an ecumenical church service in Powell River attended by 150 persons in St. John's United Church.

Anne, sidelined for two days with stomach upset, joined her parents for the service.

A message relayed to royal tour press headquarters in Vancouver from the yacht later Sunday said the family spent most of the afternoon on Twin Island and added: "The Princess' health is much improved and the Queen is just fine."

On Saturday, before flying to Comox for the evening, the Queen and Philip covered 1,000 miles of the province's interior, taking in a rodeo and barbecue at Williams Lake and stops at Dawson Creek and Fort St. John in the Peace River country.

The late afternoon visit to Williams Lake, in the heart of the Cariboo country, started 10 minutes early and ended 10 minutes late, giving an estimated 4,000 persons almost an hour to watch the Queen and her husband.

WATCH RODEO

The royal visitors strolled through the crowd after watching 17 high school competitors in rodeo events.

An international press corps travelling with the tour didn't fare so well. Twice they were stampeded by Brahma bulls after edging into the ring for a closer look. One or two suffered bruises.

Ernie Marshall, a rodeo clown whose job it was to draw away the bulls from fallen riders, carried a shotgun loaded with blanks and cast a nervous eye at security officers throughout the rodeo.

"They might kill me deader than last year's grass out there," he said, before getting the problem sorted out.

Prince Philip stopped to talk with three hippies who got his attention with a "Hi, duke," and later got an admiring comment that: "He's a far-out duke."

WAVE FOR CROWD outside St. John's United Church at Powell River comes from the Queen who attended a service there Sunday. With her is Rev. Roy Rodgers who conducted the service. (CP Wirephoto)

QUEEN BACK TUESDAY FOR STATE DINNER

Victorians will get yet another chance to catch a glimpse of royalty Tuesday evening when a motorcade carrying the Queen, Prince Philip and Princess Anne winds its way through Victoria streets on the way to a state dinner at Government House.

The royal party will disembark from the yacht Britannia at 7:30 p.m. and will drive east on Belleville, north on Government, east on Fort, north on Douglas, east on Pandora, south on Cook, east on Rockland to Government House.

After the state dinner, the royal party is scheduled to leave Government House at 10:20 p.m. and will travel west on Rockland, south on Cook, west on Dallas, north on Douglas and west on Belleville.

Britannia will sail from the Inner Harbor at 11 p.m. and will be joined off Ogden Point by her escort ships, the destroyers St. Croix and Qu'Appelle.

The three ships will steam past Beacon Hill Park at 11:15 p.m., when a fireworks display will originate from the minesweepers Chignecto and Fundy. The colorful display should be visible from vantage points from King George Terrace to Ogden Point.

Victoria Property Owners Hardest Hit—74.91 Mills

Victoria property owners will be the hardest hit ratepayers in Greater Victoria area in 1971.

Following budget-making sessions in the four core municipalities, Victoria's taxpayers have received the highest mill rate — 74.81, compared to Esquimalt's 67.50, which was the lowest.

Oak Bay's rate is 70.00 and the Saanich rate which falls under the Greater Victoria school district is 72.67.

INCREASE HIGHEST

Victoria's increase over last year was also the highest, at 6.40. Saanich's was the next highest with a 4.39 rise; Oak Bay's went up 4.15 and Esquimalt's rose 2.87 mills.

These are the total mill rates, comprising the general rate for each municipality's government operations, plus the school district levy — 31.8 mills — and the hospital levy of .43 mills.

The mill rate also includes the levy by the Capital Regional District which is included in each municipal budget.

Continued on Page 3

News Briefs

Strike Spreads

ROME (AP) — Italy's 220,000 hotel workers, from seaside resorts in the south to Alpine inns, joined the growing wave of damaging strikes today. The hotel employees walked out for 48 hours.

Verdict Reached

ALEXANDRIA, Va. (AP) — A federal jury has found Mario J. Escafilla guilty of involuntary manslaughter in the shooting death of Bennie Lightsy on a floating Arctic ice island last July.

INDEX

	Page
Births, Deaths	21
Classified	31
Comics	32
Cowichan, Duncan	20
Entertainment	11
Finance	8, 9
Prairie News	11
Sports	12 - 16
TV, Radio	22
Women	17, 18

Europe Divided On Move

By JOHN M. GOSHKO

BONN (WP) — In a bid to stem the inflow of inflation-producing dollars, the West German government Sunday night formally decided to "float the deutschmark and temporarily make it a more expensive currency.

Economics Minister Karl Schiller conceded to reporters that the floating period would last for "months." But he insisted, in the face of considerable skepticism, that floating was not a prelude to revaluation, and that the government intends to reform the mark eventually to its current rate of parity with the dollar.

In this, Schiller was making a nervous obeisance to West Germany's five partners in the European Common Market. Early Sunday morning, at the conclusion of a 20-hour negotiating session, the Common Market grudgingly gave Chancellor Willy Brandt's government the go-ahead on floating.

Today the German mark was selling at an increased rate of 3.7 per cent above its previous value. Pressure on the U.S. dollar was eased by heavy buying by speculators who sold short on U.S. dollars last week.

DESPERATE BID

The decisions made in Brussels by the finance ministers of the Common Market six represented a desperate attempt to preserve the credibility of a united approach to the international monetary crisis that burst over Europe last week.

However, in so doing, the ministers were keenly aware that they could be dealing a crippling blow to their embryonic monetary union plan and their rickety common agricultural policy.

For this reason they conditioned the green light given Bonn with the qualification that the Common Market expects the floating of the mark to be temporary and with a minimum of disruptive effects on the international monetary system.

Sunday night, however, the immediate indications were that Bonn's decision was triggering precisely the sort of chain reaction that the Brussels meeting had feared.

QUICK REACTION

In quick order, two countries outside the market — Switzerland and Austria — decided on outright upward revaluations of their currencies: Switzerland by 7 per cent and Austria by 5.05 per cent. Both governments acted to protect themselves against a possible diversion to their currencies by speculative dollars moving away from the deutschmark.

Within the market itself, Belgium and The Netherlands, both of which had followed West Germany's lead last week in suspending official support of the dollar, reacted Sunday night by also going to a floating rate. Britain, France and Italy stood pat.

Most attention, though centred on the mark, whose reputation as probably the most popular and strongest of the world's currencies played a pivotal role in bringing about the present monetary crisis.

Because of the feeling in financial circles that the dollar is overvalued and overextended, the past few years have seen steady pressures to exchange dollars for marks. The result of this dollar flow into West Germany is to increase greatly the amount of money in circulation and aggravate the country's mounting inflation problems.

Last week the inflow reached such landslide proportions that on Wednesday the Bundesbank was forced to suspend its commitment to support the dollar an officially pegged exchange

Continued on Page 2

BOOSTS FEATURE REVISION OF RATES

Pay Hike Sought for Doctors

The British Columbia Medical Association is trying to negotiate higher incomes through higher fees for general practitioners, dermatologists, anaesthesiologists and other doctors.

A statement released today by association president Dr. W. J. Corbett says "wide disparities in medical incomes" exist in the province and claims that 30 per cent of B.C. doctors have incomes less than $18,000 a year.

The BCMA, says the statement, has been working with medicare authorities to create a revised fee schedule. Some fees also will be reduced, because "proper statistics indicate they may have been too high."

The association also is studying the practices of doctors whose costs appear to be higher than those of colleagues doing the same work in the same area.

High costs often are related to long hours of work, especially in areas where doctor shortages exist, the statement says.

. . . INDIANS

Continued from Page 1

development which Indian bands will be able to acquire.

But it also means the homeowner grant and home acquisition grant will be available along with many other forms of provincial aid to municipalities.

NOT AVAILABLE

The provincial government first and second mortgage assistance to homeowners will not be available to Indian lands because the government wants to prevent the possibility of liens on such lands which have a special status under the federal Indian Act, Campbell said.

Under the agreement, the federal government will continue to be responsible for water and sewer installations in Indian municipalities.

A Federal government guarantee on borrowing of sums in excess of $15,000 will be required under the agreement.

The agreement requires that four of five councillors, including the mayor, must be Indians.

There will be no tax sales of land in the proposed municipality, another feature aimed at protecting the land from alienation.

COST-SHARING

Cost-sharing on local roads will be 80 per cent federal, 10 per cent provincial and 10 per cent municipal.

The agreement specifically would set up the village of Cape Mudge and allows interim councillors to be named. A 75 per cent majority vote of the band would be needed to approve the agreement.

A reconsideration at any time by referendum could be called by a petition containing 20 per cent of the names of residents of the proposed municipality.

MARKING THE THUMBPRINT of Richard Umphlevy, 1715 Cedar Hill Cross Road, on a special Saanich police department "wanted poster" is Const. Phil Jamison. Saanich police have set up a display at the Hillside Shopping Centre for Canadian Police Week, May 9 to 15. Fingerprinting ritual declares Richard a special agent to assist police this week. (Irving Strickland Photo).

Police Must Communicate In Area Served—Curtis

Years of dedicated and imaginative community relations work by local police departments "can be obliterated in a matter of hours" by incidents involving police in other parts of North America, Saanich Mayor Hugh Curtis said today.

"And so it is more important than ever before that police departments and their individual members make every possible effort to engage in direct communication with the people they live among and serve," he said.

Curtis, who is also chairman of the Saanich police commission, made his remarks at the official opening this afternoon of a municipal police display in the Hillside shopping centre.

He said "we are extremely fortunate" in this part of Canada and North America with the kind of man who enters into a police career.

"Without doubt there are parts of this continent where I could not in all conscience associate with or participate in an event marking this (police) week, for not all law-enforcement agencies are deserving of the recognition we give here today," he said.

He described the growth of the Saanich police department as startling, beginning with one constable and one horse in 1906.

This grew to a chief, deputy chief, three detectives, 18 uniformed men and three civilians 10 years ago — and a budget of $202,525. Now, there is a chief, deputy chief, two inspectors, five staff sergeants, eight detectives, seven sergeants, 53 constables, a police matron and nine civilians, a fleet of 15 cars and two motorcycles — and a budget of $939,000.

Curtis said it is "a very unusual week" when he does not receive at least one complimentary comment about the Saanich police force. "Similarly, it is a very rare occasion when a citizen finds it necessary to speak critically of a member of the department," he said.

Cargo Losses Up

LAS VEGAS, Nev. (Reuter) — Pilferage thefts and hijackings of air cargo reached a record $110 million in the U.S. last year, Senator Alan Bible said. The chairman of the Senate small business committee said air cargo thievery is "a key part of the biggest multi-billion dollar racket."

SKINNY!
UNDERDEVELOPED FRAMES FATTEN UP WITHOUT EXERCISE
If you're skinny and underdeveloped get WATE-ON. It's the new all-in-one dietary supplement that's jam-packed with weight building calories, vitamins, iron, plus almost every nutrient known for replacing exhausted strength and energy. Fast, easy gains of 5-10-20 lbs. and more reported. Also helps fight the nervousness, sleeplessness and fatigue that so often accompany an underweight condition. At druggists. Satisfaction or return for refund.
WATE-ON

HEARING AIDS
● PENSIONERS' SPECIAL
New Hearing Aids, from 59.95
● Hearing Aid Repairs ●
Personalized Service on
● Qualitone ● Electone
● Auditone ● Maico
● Dahlberg ● Siemens
● Fidelity ● Beltone
● Radiocar ● Unitron
For Complete Hearing Service
QUALITONE HEARING SERVICE
319-1207 Douglas St. Victoria 386-2321

. . . GERMAN MARK

Continued from Page 1

rate of between 3.63 and 3.69 marks to the dollar.

The suspension meant that the mark has been in a de facto floating state since Wednesday. Floating means that it has been set free from an official parity, and that its value in relation to the dollar is determined by free-market supply and demand pressures.

The practical effect of this is to drive the value of the mark up in relation to the dollar. By opting for a course of floating, the Brandt government hopes that the mark will eventually become too expensive for speculators to make a profit by buying marks with dollars, and that the dollar inflow will shrink correspondingly.

Because floating cannot be continued indefinitely, the German government sooner or later will have to set a new level of parity — that point where the Bundesbank intervenes officially to support the dollar and stabilize the exchange rate.

Since the mark is going to increase in value during the impending period of floating, many monetary experts here think the government will find it impossible to return to the current suspended rate of between 3.63 and 3.69. For this reason, they predict that floating must inevitably lead to a revaluation that will see the mark repegged at a higher official exchange rate.

At a press conference Sunday night, though, both Schiller and Foreign Minister Walter Scheel denied that the Brandt government intends anything other than an eventual return to the suspended rate. They said this was the undertaking that they had given to the Common Market Saturday night, and that in the government's view, such a return would be feasible once the crisis has abated.

Schiller also pointed out that the floating period would not be completely free, but would be controlled in an effort to keep the floating rate from moving too far away from present parity.

BUY DOLLARS

By this he meant that if floating leads to a situation where the dollar seems to be slipping too far in its exchange value, the Bundesbank will intervene to buy dollars and support it as what is regarded as a safe level.

Schiller would not say what this level would be, although the expectation here is that it will be somewhere in the range of between 2.5 to 5 per cent below the current minimum support price of 3.63.

Although he refused to put a definite time limit on the floating period, Schiller finally was prodded into saying that it would last for months. This raised eyebrows, since some participants in the Brussels meeting, notably French Finance Minister Valery Giscardd D'Estaing, were quoted as saying that the mark would float only for a few weeks.

In everything he said Sunday night Schiller showed a keen awareness that the floating policy could have effects seriously detrimental to both the Brandt governments' relations with its Common Market partners and its standing with the West German electorate.

Repeatedly, both he and Scheel insisted that Bonn's course would serve the long-range interests of European unity, because this goal makes it incumbent on West Germany to control its inflation and otherwise set its economic house in order. A similar statement also was issued Sunday night by Brandt himself.

In terms of domestic political considerations, the idea of a more expensive mark is opposed both by German industry and agriculture. Industry doesn't like it because it would make its exports more dear and less able to compete with those from other countries. Agriculture is unhappy because German farmers have their earnings tied to a Common Market price policy related to the dollar.

. . . MARCH

Continued from Page 1

teers at checkpoints one, six and 15 treated blisters and kept an eye on the marchers.

Now that marchers have had a chance to recover, McKean urges them to get busy collecting money from sponsors as soon as possible.

After collecting money they are to take it to any chartered bank where the teller will give them a duplicate deposit slip. Marchers who registered at their schools are to then turn in their deposit slips and sponsor's forms at school. Other marchers are to mail both to Miles for Millions, Box 1700, Victoria.

The following charities are among the beneficiaries of the march: Canadian University Service Overseas, 12 per cent; Canadian UNICEF committee, 12 per cent; OXFAM of Canada, 12 per cent; Unitarian Service Committee of Canada, 12 per cent, Canadian Peace Research Institute, five per cent.

Major local beneficiaries are: Environment 100, 10 per cent; Queen Alexandra Solarium, six per cent; Victoria Youth Council five per cent; Saanich Indian school board association, three per cent; Victoria Outreach program, 1.5 per cent; Detached Worker program, 1.5 per cent.

CAPITAL SCENE

The Victoria Branch, United Empire Loyalists' Association, will hold its annual dinner Tuesday, May 18 at 7 p.m. in the Gay Nineties Room of the Colonial Inn, 270 Government. Gorde Hunter will talk on problems facing British Columbia and Canada. The dinner is open to all UEL descendants and their friends.

The Amchitka 2 Society will meet Tuesday at 8 p.m. in room 215 at Victoria Senior Secondary, 1290 Grant Street. All interested persons are welcome.

Saturna Island Community Art, Crafts and Music Show, May 23, 1-5 p.m. in the Saturna Community Hall. Presentations include displays of weaving, drawing, carving, macrame, pottery and needlework. Musicians will perform on accordion, piano and guitar. There will also be a display of antique objects found on Saturna Island.

Saanich Kiwanis Club meets Tuesday, May 11. Guest speaker will be a member of the Saanich police department whose subject will be Toward Better Public Relations. The talk will be followed by a tour of the department's facilities.

The Dickens' Fellowship will meet Saturday at 2:30 p.m. in the home of Mr. and Mrs. Roland Webster, 257 Superior.

Sponsored by the Ladies' Aid, the Rotary Boys' Choir will sing at the Church of Our Lord, corner of Blanshard and Humboldt, Friday at 8 p.m.

The Soroptimist Club of Greater Victoria will meet tonight at 8 at 500 Fort.

Pair Escape Car Fire Unhurt

SHAWNIGAN LAKE — Two Nanaimo people escaped injury Sunday evening when the car they were riding in was destroyed by fire.

George William Beckerton and his passenger Pauline Gee got out of the car after the muffler had fallen off and they noticed smoke coming from the vehicle when they were five miles north of Mill Bay.

21 Area Students to Travel To Orillia as Young Voyageurs

A group of 21 Greater Victoria high school students will travel to Orillia, Ont., in July as part of the federal-provincial Young Voyageurs program.

They are part of a larger group of 630 B.C. students who will visit other parts of the country.

4 FROM CLAREMONT

Purpose of the program is to give young people a chance to know citizens throughout Canada and to introduce them to the geography, politics, industry, education and culture of provinces other than their own.

In Victoria, four of the students will come from Claremont Senior Secondary and the remaining 17 will be chosen from Grade 11 classes at Oak Bay, Esquimalt, Victoria, Mount Douglas and Mount View schools.

School principals will recommend participants in the program from applications submitted by the students.

Students will be chosen on the basis of grades and extra-curricular activities.

The provincial government selects the students and appoints adult escorts to accompany them. The province also arranges accommodation, programs and hospitality for students visiting B.C.

OTTAWA PAYS

The federal government plans and pays for the groups' travels and gives the province financial assistance toward their expenses.

After the Victoria students return from Orillia, 21 Orillia students will visit Victoria for a week's stay.

Total cost of the program is $750,000. B.C.'s share is $110,000. Because this is centennial year, B.C. has been allotted 30 student groups, 11 more than would have ordinarily been its share.

Kmart
A Division of the S. S. Kresge Company Limited

DISCOUNT BOMBSHELLS
We Reserve the Right to Limit Quantities

ON SALE TUESDAY FROM 10 A.M.

DISCOUNT BOMBSHELL
FISHING TACKLE
"Rhys Davis" strip holders: herring, Minnow and super strip
Reg. K mart Price 1.25
SPECIAL DISCOUNT PRICE 83c
Limit: 4 per adult customer

DISCOUNT BOMBSHELL
PILLOWS
Satin covered, genuine foam rubber. Size approx. 17"x25".
SPECIAL DISCOUNT PRICE 1.37

DISCOUNT BOMBSHELL
ANGOLA THROW
Rayon and cotton woven, Jacquard pattern, hemmed assorted colours. Approx. size 60"x80".
Reg. K mart Price 2.97
SPECIAL DISCOUNT PRICE 1.99

DISCOUNT BOMBSHELL
BABY PLASTIC PANTS
4 per pkg.
Medium, large and extra large
Reg. K mart Price 73c
SPECIAL DISCOUNT PRICE 47c

DISCOUNT BOMBSHELL
INFANTS' T-SHIRTS
Girls and boys. Sizes 1, 2 and 3.
Reg. K mart price 97c
SPECIAL DISCOUNT PRICE 59c

DISCOUNT BOMBSHELL
LADIES' PKG. SHIRT STYLE BLOUSE
Fashionable spring colours. Sizes 8 to 16.
Reg. K mart price 2.57
SPECIAL DISCOUNT PRICE 1.67

DISCOUNT BOMBSHELL
MEN'S T-SHIRTS
Assorted colours, Canadian make, shrink resistant. Sizes S, M, and L.
Reg. Kmart Price 1.63.
SPECIAL DISCOUNT PRICE 99c

Kmart UNIVERSITY HEIGHTS SHOPPING CENTRE 3986 SHELBOURNE ST., (SAANICH) VICTORIA, B.C. OPEN 9 a.m. to 10 p.m. Mon. — Fri. Sat. 9 a.m. to 10 p.m.

BIG DISCOUNT
ON ALL FOODS AT
OAKCREST FOODS 3475 QUADRA
Prices Effective MON., TUES., WED.

OPEN TILL 9 P.M.
We Reserve the Right to Limit Quantities

EGGS
GRADE A Large, Local, Farm-Fresh
Competitive Reg. Price 57c doz.
DOZEN 47c
OAKCREST DISCOUNT

Double Smoked, Lean **JOWLS** lb. 25c
Competitive Reg. Price 49c lb.
OAKCREST DISCOUNT

Canada Choice, Lean **STEWING BEEF** lb. 69c
Competitive Reg. Price 89c lb.
OAKCREST DISCOUNT

Fresh Ground **BEEF** lb. 55c
Competitive Reg. Price 69c lb.
OAKCREST DISCOUNT

Green Giant Cream Style **FANCY CORN** 2 tins 39c
Competitive Reg. Price 2 tins 49c
OAKCREST DISCOUNT

FIDO DOG FOOD 10 tall tins 79c
Competitive Reg. Price 2 tins 49c
OAKCREST DISCOUNT

CANNED **POP** 10 tins 79c
All Flavors.
OAKCREST DISCOUNT

Stuart House Heavy Duty **FOIL** 57c
18" x 25' Roll
Competitive Reg. Price 73c roll
OAKCREST DISCOUNT

BICKS Hot Dog or Hamburger **RELISH** 3 jars 1.00
Competitive Reg. Price 37c jar
OAKCREST DISCOUNT

NO. 1, SWEET, MILD **TURNIPS** lb. 6c
Competitive Reg. Price 10c lb.
OAKCREST DISCOUNT

Burnings Mark Bloody Truce

SAIGON (CP)—The opposing sides in the Vietnam war returned to the battlefields today after one of the bloodiest ceasefires since the 1968 Tet offensive.

A Buddhist nun and a monk burned themselves to death in appeals for peace on Buddha's birthday.

U.S. and South Vietnamese military spokesmen reported that 92 soldiers and civilians died during the overlapping weekend truce, called to mark the 2,515th anniversary of the birth of Buddha.

The spokesman listed a total of 66 Viet Cong and North Vietnamese violations of the 24-hour southern allied ceasefire which started at noon Saturday (midnight EDT Friday).

Fifty-six South Vietnamese and two Americans died in the incidents.

Viet Cong and North Vietnamese deaths were at least 34 during their own 48-hour truce which began five hours before the southern allied ceasefire, the command spokesman said.

MINE SINKS FERRY

The worst incident, in which 36 Vietnamese civilians died when a ferry sank after hitting a mine on a river near the demilitarized zone, could not be positively classed as a ceasefire violation because it was impossible to determine when the mine was placed.

The nun immolated herself Sunday at a Buddhist pagoda in Cam Lo, just south of the demilitarized zone, the headquarters of the 1st Military region announced. The communique said she left a letter saying she died "for the cause of peace." Her name and age were not announced.

Venerable Chon The, a 27year-old monk, doused himself with gasoline and set himself afire during the birthday celebration in Hue. He left letters to President Nixon and President Nguyen Van Thieu calling for peace and the immediate withdrawal of all U.S. troops.

Both the nun and the monk were memgers of the militant An Quang Buddhist sect.

In his letter to President Nixon, Chon The said:

"After more than 20 years of war, our country has been ruined and too many of our people have died. Give us the chance to solve our own problems, to live in peace, to reunify our country.

"I burn myself to pray for real peace for the Vietnamese people and beg American families to demand that their sons be returned home."

ROGERS OPTIMISTIC

WASHINGTON (AP) — State Secretary William Rogers was back in the United States capital today to give President Nixon a mildly optimistic report on his efforts to find an opening to a peaceful Arab-Israeli settlement.

Rogers pointed cautiously to the possible reopening of the Suez canal as a likely starting point that could lead to a wider agreement.

New Mariner Launch Set For May 18

CAPE KENNEDY, Fla. (AP)

Preparations moved ahead today to launch Mariner IX toward Mars on schedule May 18 while investigators probed the failure of Mariner VIII.

Even with a delay, Mariner IX could be launched as late as June 17. After that, Mars moves out of favorable position and won't be available as a target again until 1973.

The first half of the $153.6 million project to send two satellites in orbit around Mars failed Saturday night less than five minutes after the Atlas-Centaur rocket blasted off. The second stage tumbled out of control 92 miles high and plummeted into the Atlantic with its payload.

Initial examination of radio data traced the problem to an electronic failure in the Centaur's flight control system.

FOLLOW PLANS

Robert Kraemer, director of planetary programs for the National Aeronautics and Space Administration, said: "It is our intent while doing the detailed investigation to proceed right ahead with our plans to launch the second Mariner on May 18."

Mariners VIII and IX were the first spacecraft built to orbit another planet. Mariner VIII was to have conducted a broad mapping mission of 70 per cent of the Martian surface, while Mariner IX was to have made repeated surveys of six selected areas to detect atmospheric, surface and seasonal changes.

The maps would help experts select landing sites for two Project Viking craft which are to land on the planet in 1975 to search for primitive life forms.

TESTS ELIMINATE those unsuitable for jobs as processing clerks in the Census '71. Several hundred people applied for the jobs in Toronto alone in the scramble for summer employment. Many will be eliminated by these preliminary tests. (CP Wirephoto).

Police Murder Suspect Dead

PRINCE ALBERT, Sask. (CP) — The body of Stanley Wilfred Robertson, 40, was found Saturday near this north-central Saskatchewan city, seven months almost to the day after two RCMP officers were slain at his farm home.

Police said the Metis trapper died of a .22-calibre bullet wound in the heart, caused by a rifle like one of three weapons found with his body.

The hunt for Robertson, an experienced woodsman and expert shot, began last Oct. 9 and involved more than 100 police using aircraft and tracking dogs and armored personnel carriers borrowed from the Canadian armed forces.

Robertson disappeared into the bush after the slayings of RCMP Sgt. R. J. Schrader, 41, and Constable D. B. Anson, 30. They had been investigating a domestic dispute.

The intensive hunt had been called off for the winter and the body was found six days after it had resumed.

Police said Robertson's body was lying face down beneath a pine tree, on a wooded knoll which commands a view of the surrounding timber and muskeg country, 15 miles southwest of Prince Albert.

The body was discovered by Sgt. W. J. Regetnig and a police dog, 2½ miles south and one-quarter mile east of the Robertson farm.

In Regina, RCMP Chief Superintendent E. R. Lysyk said Sunday that Robertson's body was found with a .22-calibre rifle under one arm, a .306-calibre rifle under the other and an RCMP service revolver tucked into the clothing. A spent .22-calibre cartridge was nearby.

The RCMP service revolver was identified as the one which had been carried by Constable Anson.

Insp. Lysyk, officer in charge of the Saskatchewan criminal investigation division, said the case "probably had more man-hours and expense on it than any other case in the history of this province."

Sands
Your Community
Funeral Chapels
Dedicated to Service
Victoria
388-5155 388-5156
383-7511
Sidney
656-2932
Colwood
478-3821
Nanaimo
753-2032

CUT CAR COSTS BUY A NEW
DATSUN
$59.95 Down $59.95 Month

$59.95 down (plus 5% tax and licence), $59.95 per month (48 months), is all it takes to own a spanking new 1971 Datsun 1200 —Full Price $1995.
At
DAVID DATSUN MOTORS LTD
Yates at Cook 386-6168

Tenants' President Won't Quit

Miss Hilda Marshall says she will not be "repudiated" as president of the Capital Region Tenants' Association, even though she was supposedly voted out of office at a special April 29 executive meeting.

In a written statement to the Times, Miss Marshall said no one had any authority to call the special executive meeting, which was held following a membership meeting.

A vote of non-confidence in her could not be held at the membership meeting because of a poor turnout. Miss Marshall said more CRTA members would have attended if they had known about the non-confidence vote.

She said a member of the executive told her the main reason for the decision to vote her out of office was that she exceeded her authority as president.

. . . MILL RATES

Continued from Page 1

Continued on Page 3

Ratepayers within Saanich municipality but using schools in Saanich school district have a mill rate of 73.79, an increase of 4.09 mills over 1970's rate.

General mill rates for the municipalities and their increases were as follows: Victoria, up 5 mills to 42.5; Saanich, up 3 mills to 40.25; Esquimalt, up 1.48 to 35.08; Oak Bay, up 2.80 to 37.62.

CHANGES VARY

Actual tax increases are difficult to compute on the average, since assessment changes varied, partially due to a 10 per cent increase limit imposed by the province.

For example, on three selected $20,000 homes in Victoria, the actual tax increases are $61, $44 and $22.

Taxes are computed by multiplying the applicable mill rate times each $1,000 of taxable assessment.

In Esquimalt, there was no over-all increase in property assessments for this year. Oak Bay's assessments were altered; about half the properties had a 5 per cent hike, 30 per cent went up by 10 per cent.

In Victoria, about 90 per cent of residential properties had assessment changes — of between zero and 10 per cent.

In Saanich: most property assessments changed — from zero to 10 per cent hikes in land values and from 5 to 10 per cent in housing values.

Arena Bids Deadline Set

Tenders will be received by the Capital Regional District up to Thursday, May 27, for construction of the Juan de Fuca Arena in Colwood.

The building will include an ice surface, curling rink and senior citizens activity centre and will be located beside the Centennial swimming pool, 1767 Old Island Highway.

The Capital Regional District, acting as financial agent for unincorporated Langford and Colwood which will pay all costs, is also seeking a recreation manager for the complex.

A district spokesman admitted today that an advertisement was in error, on the weekend, in stating the building is "presently under construction."

2 Drown In Fraser

Three persons died accidentally in British Columbia during the weekend, one in traffic mishaps and two in similar but separate drownings on the Fraser River.

Randall Terry Siemens, 18, of Matsqui in the Fraser Valley was missing and presumed drowned after falling into the Fraser near Fort Langley Saturday while fishing from a log boom.

A 13-year-old Vancouver boy, whose name was withheld, drowned Sunday when he and a companion fell from a log boom in the Surrey area after the boom was hit by the wake of a passing tug.

In New Westminster, Glen Paton, 6, was killed Saturday when hit by a car near his home.

5 Find Treasures

Five treasure hunters dug up capsules worth $100 each at the second Victorian Days treasure hunt, Saturday, May 8, at the Hillside shopping centre.

The winners are:

Ken Albertini, 3988 Oakwood, Saanich; Raoul Joosten, 861 Fleming, Esquimalt; John Selinger, 714 Middleton, Saanich; Gary Prudhom, 2891 Craigowen, View Royal; Jack MacPherson, 501 Davida.

In addition 30 other treasure hunters won merchandising certificates valued at $5 or under.

The Victorian Days committee will hold three more treasure hunts in the Mayfair Shopping Centre, Saturday, at the corner of Blanshard and Pandora, May 22, and at Willows Beach May 29.

SAMSON
was a hippie
388-6191 382-1321

EYE SHOW 71
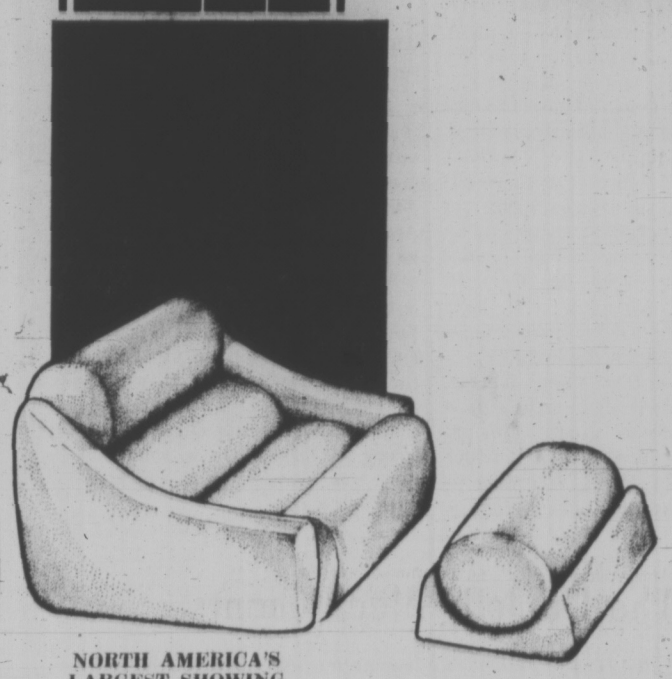
NORTH AMERICA'S LARGEST SHOWING
— COMING —
THURSDAY, MAY 13
8:30 a.m. - 9:00 p.m.
STANDARD FURNITURE

WAFFLER TO RUN AGAINST BARRETT

VANCOUVER (CP) — The Waffle group of the British Columbia New Democratic Party plans to run a leadership candidate against incumbent Dave Barrett at the provincial NDP convention later this month.

The Waffle group voted 21 to 17 Sunday to challenge Barrett, despite a steering committee recommendation that no candidate be put up.

Delegates at the weekend Waffle meeting nominated several leadership candidates but voted not to make the names public, pending further nominations between now and the convention, May 28 to 30.

Barrett said later that the Waffle group has the right to oppose him. He declined to predict the result of a leadership challenge.

5½% ON SAVINGS ACCOUNTS
North West Trust COMPANY
717 FORT ST., PH. 386-3534 / VICTORIA
OFFICES IN: WINNIPEG / EDMONTON / CAMROSE / CALGARY
VANCOUVER / NEW WESTMINSTER / VICTORIA
MEMBER OF CANADA DEPOSIT INSURANCE CORPORATION

A Ring of Beauty Is a Joy Forever
Diamond rings, pendants, earrings and men's jewellery are masterpieces of the jeweller's art, created to enhance the beauty of the gem.

Diamond Rings from 75.00 to 3,000
Matching Wedding Bands from 27.50 set
Diamond Dinner Rings combined with Emeralds, Rubies and Sapphires, from 275.00
Open Monday to Saturday, 9:00 to 5:30
Friday, 9:00 to 9:00
Free Parking at Fisgard Parkade
CONVENIENT BUDGET TERMS
MEMBER AMERICAN GEM SOCIETY
F. W. FRANCIS LTD.
1684 Douglas St. Phone 384-7611
(Kitty Corner from the Bay)

Slim, trim & firm your figure

Palm Springs Spa Health Resorts
We're going to help you lose weight and look more beautiful if you'll give us half a chance.
If you are like most women, your problem is simply that you can't keep yourself on a regular exercise and diet program.
We're here to change all that, to create a program for you alone, designed to help you lose weight and make those extra inches disappear. Your program will firm and tighten your figure exactly where you want it to.
Your Spa program will include the world's finest exercise equipment plus luxurious saunas, hydro-swirls, sunbooths and Grecian swimming pools.
Results are what it's all about! Results are what we're here to provide for you. There's no reason why you can't accomplish what thousands of others have. The Palm Springs Spa Health Resort's way.
Palm Springs Spa Health Resort facilities are unique. We guarantee results . . . or one year free membership.
FINAL DAYS For LOW SPRING RATES

Enrolling 'Til 10 p.m. Tonight
SPECIAL INTRODUCTORY OFFER
ONE WEEK FREE If you haven't been to the Spa, you are eligible. Men must be over 21, women over 21. Daily Quotas.
CALL RIGHT NOW 385-3407
HILLSIDE SHOPPING CENTRE
24 Hour Phone Service
SENIOR CITIZENS 50% OFF Regular Memberships
Spa Health Resorts

Victoria Daily Times

Established 1884

Published every afternoon except Sunday by the Times Publishers, Limited, 2631 Douglas Street, Victoria, B.C. Second-class mail registration No. 0625. All undelivered copies and notices respecting changes of address are to be sent to the above address. The Canadian Press is exclusively entitled to reprint the local news published herein.

BRIAN TOBIN, Editor — W. ARTHUR IRWIN, Publisher — GORDON BELL, Managing Editor

MONDAY, MAY 10, 1971

Power and Pitfalls

THE VAST HYDRO-ELECTRIC power development for northern Quebec which Premier Bourassa announced a few days ago is of a scope which could revolutionize that province's economy. It is so large, indeed, that much of the concept invades national interests as well. It is essential that Ottawa should hold a clear watching-brief on the project to make sure that the province does not proceed at the expense of the country in general.

There should not be a rush to discourage what could be a great impetus for Quebec, but operations on such a scale cannot fail to have repercussions elsewhere. The initial prospect of borrowing up to $6 billions in capital from foreign sources at once raises the question of the effect of this on Canada's exchange rate, which in turn would affect our exports and imports and the country's general economy.

The plan to harness five rivers flowing into James Bay must involve Ottawa since some of these, at least, are navigable streams. We have already had in British Columbia an example of one province going ahead unilaterally with a large damming project without direct federal approval, with resulting effects on the ecology of Alberta's Athabascan region and on a navigable river which comes under federal jurisdiction. The Quebec project inevitably will have results which would involve more than provincial responsibilities.

There are the Cree Indians, whose historic lands — indeed their lives — would be greatly affected by the power plan. And the product of the hydro-turbines, according to Mr. Bourassa's plan, will be sold in part to the United States — a very large-scale export of Canadian power which would not likely be reclaimable under any circumstances, regardless of Canada's possible future needs. These considerations obviously require close federal attention — and rejection where it may be necessary in the national interest.

Federal interference in Mr. Bourassa's plan will not be easy politically, either in its effects on the premier himself or on the province. Committed by his election promise to find 100,000 jobs for unemployed Quebecers, Mr. Bourassa's only hope of making even a dent in the figure lies in the northern development operation, which may eventually employ as many as 125,000 workers. To deter the plan, perhaps even in part, would threaten him with political defeat, and could move Quebec to renew its separatist claims. How much leeway can Ottawa allow — with one eye on the reaction of the rest of Canada?

Can Canada afford to have further billions of American or other funds poured into basic power development, much of whose product will also be tied up by American customers? What must be paid in loss of our heritage in order to eke out a living on what is left? These are fundamental questions which Ottawa must face, and on the answers will largely depend the future existence of Canada as an independent nation. Canada cannot afford to have Ottawa guess wrong on this, or try to achieve a short-term gain at the cost of long-term survival.

The Un-Jolly Black Giants

LLOYD'S REGISTER EXPERTS, reports Reuter from London, recognize the concern of all maritime nations about the potential pollution risks associated with mammoth oil tankers.

Although they foresee a definite levelling-off in the production of this type of vessel, they nevertheless expect that about 400 ships of more than 200,000 tons will be in operation by mid-1974. Certainly this type of construction has monopolized Japanese shipyards in recent years and brought them unprecedented prosperity. Concentration on this type of ship will probably continue for another two years before the trend levels off in favor of multi-purpose craft capable of handling ore, bulk or oil cargoes.

These figures provide part of the basis for projections indicating the increased hazard the mammoth vessels will create. Obviously there is increased urgency for world-wide international safety measures to reduce this new danger to the absolute minimum. Canada should remain in the front rank of nations trying to obtain adequate global control of what could become a serious menace to the planet.

Writing on the Wailing Wall

TO THE GENERATION WHICH came to social consciousness after the Great Depression the notion that an economic upheaval as severe as that of the 1930s, with profound social and political consequences, could recur, is almost unthinkable.

But some social scientists are beginning to wonder out loud if we might not be in for a rude awakening from our Keynesian slumbers. At a University of Toronto School of Business seminar last week Dr. Elliott Jaques, a Canadian presently employed at Brunel University in England, predicted a major social and economic breakdown in the industrialized nations within this decade — the cause, he thought, would be the failure to work out practical measures for controlling wage and salary increases.

Although the situation in Canada remains open to debate there is increasing talk of desperate measures in other parts of the Western world to ward off a situation which could become as serious as that of the 1930s. Widespread unemployment, the increasing instability of national currencies, renewed moves toward protectionism — these could be overtures to a social morass we thought we had learned to avoid.

Limited Freedom of Choice

IN ANOTHER TWO MONTHS Indonesia will hold its first general election in 16 years. Campaigning is already under way, but the fetters placed on politicians opposed to the existing administration do violence to western concepts of democracy.

Strict rules have been imposed. Candidates must not criticize President Suharto, the government's program or its implementation. They may not say or do anything that could contribute to a comeback of the banned Communist Party, or exploit former President Sukarno or any association with him for political purposes.

With such rules laid down by authorities whose political organization also controls communications facilities, support from the armed forces, the use of army transport and unchallenged financial resources, the voters may still be offered the opportunity to change the regime — but not if the authorities can help it, and not under the rules that apply to most western democracies.

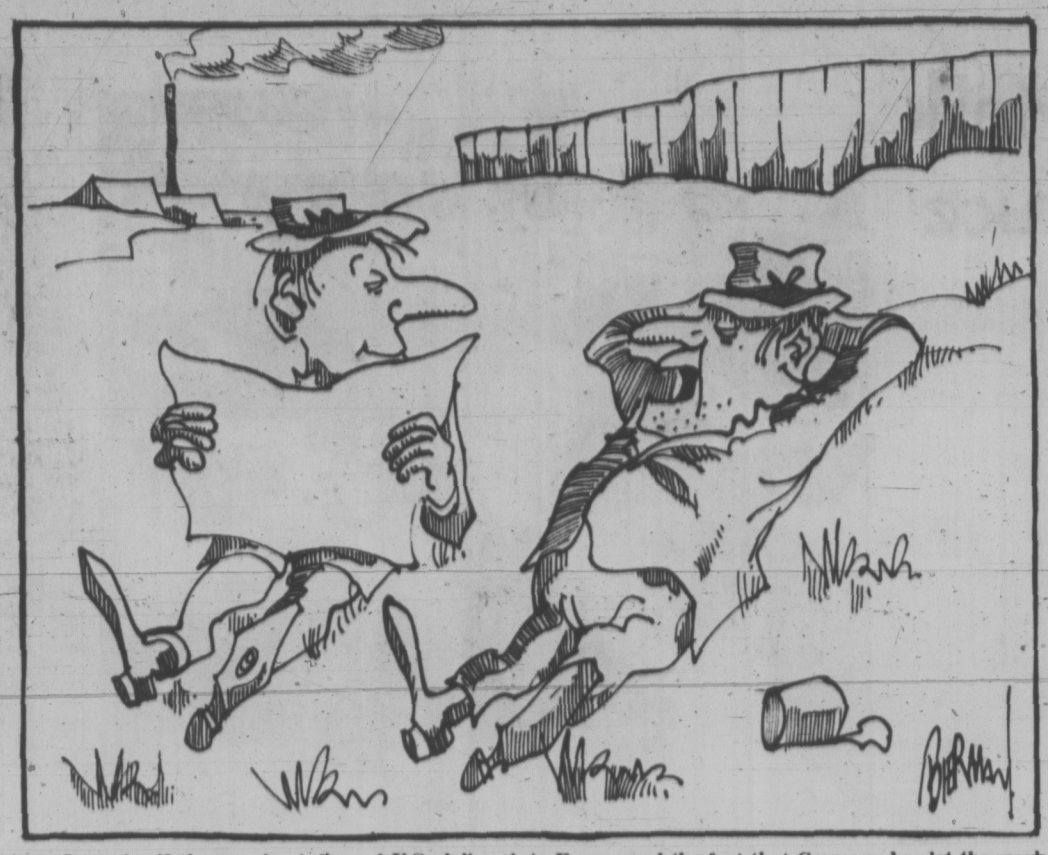

"... I wonder if the massive inflow of U.S. dollars into Europe and the fact that Germany has let the mark float will influence our welfare cheque ..."

FROM MONTREAL — By PAUL WHITELAW

A Vast Project: Political or Economic?

PREMIER ROBERT BOURASSA didn't resort to his usual "facts and figures" arguments when he recently revealed plans for the six-billion dollar James Bay hydro development.

The "cool" economist, as he has been built up by his image makers, gave an unusually stirring speech as he used colorful oratory to conjur up an image of the James Bay development as the biggest public works program since the Pharaohs built the pyramids.

It was apparent that for Mr. Bourassa and his Quebec Liberals, the grand scheme is more than a hydro project: it is an exercise in nationalism, and a gamble designed to bolster the sagging image of his government.

After one full year in office, Mr. Bourassa is haunted by his yet unfulfilled election promise that he would create 100,000 new jobs by the end of 1971 (something that almost certainly won't happen) and a new era of economic prosperity.

The potential economic and political effect of the billions of dollars that are to be spent developing not only hydro power, but also mining and forestry resources in an area three-quarters the size of France, could more than offset the premier's slow start in the first year of his administration.

Quebecers might forget the unemployment that soared rather than diminished after the election if they are constantly bombarded with the mind-boggling details and statistics of the scheme. An estimated 125,000 jobs for instance, will be created during the ten-year construction phase if all goes according to plan.

It must also be remembered that a deep-rooted feeling of nationalism which is difficult for many English Canadians to comprehend overshadows almost every significant action in Quebec. Among his other problems, Mr. Bourassa came out of the FLQ crisis looking as if he let himself — and thereby French Canadians — be led through their hour of crisis by a somewhat foreign government in Ottawa, even though there is also a French Canadian in residence at 24 Sussex Drive.

"Hero" Aspirations

The 38-year-old Quebec premier would like to emerge as somewhat of a "national" hero as he develops the north, at least if one judges by the martial music and other trappings that accompanied his announcement to a rally of party faithful in a sports stadium.

Mr. Bourassa is now faced with the massive task of finding the money to finance his project. He will presumably approach the investors he has been wooing — with still undetermined results — in the United States and the capitals of Europe in the last two months.

The premier must also ensure that there will be no delays in construction, which is scheduled to start in 1973. He plans to capitalize on the critical power shortages that are affecting American cities, for James Bay will produce enough power for four cities the size of Montreal.

There are reports from the premier's office, which Mr. Bourassa himself has yet to confirm, that a tentative agreement has been reached with Consolidated-Edison in New York for the sale of two-billion dollars worth of power.

If the James Bay project is not completed in time, American utilities will be able to shop at the more economical nuclear power stations that are expected to be ready at some United States locations in the 1980s. If that happens, Quebecers will own one of history's largest white elephants.

Export Issue

Mr. Bourassa must also receive the approval of the federally-controlled National Energy Board to sell power to a foreign country. This is almost certainly assured.

Some constitutional experts in Quebec see Ottawa posing no serious constitutional objections to the plan, which affects among other things federal jurisdiction over the five navigable rivers that will be harnessed.

The government in Ottawa has indicated that there has been less than extensive consultation with Quebec about the subject.

As time goes on, Prime Minister Trudeau and his cabinet may become more concerned about the effect on the Cree Indians who live in the area to be covered by the project. They are still federal wards. There may also be some questions about possible effects on fishing, waterfowl, and the ecology of James Bay.

Ottawa is likely to have more serious worries, however, about the upward pressure on the Canadian dollar that borrowing several billion dollars in foreign markets would have. The federal government would not have a clear constitutional position in objecting to Quebec's borrowing for a hydro project, according to one of Mr. Bourassa's frequent constitutional advisers who asked that he not be named.

Mr. Bourassa made the biggest decision of his career when he decided to go ahead with the James Bay project. He knows that the water that is supposed to supply the power and stimulate the economy could dampen the fires of separatism. On the other hand, anything less than complete success in the next few years would strengthen the position of the Parti Quebecois, which captured 23 per cent of the popular vote in the last election.

FROM WASHINGTON — By JAMES RESTON

Action in the Street or at the Polls?

THE ANTIWAR protests in the capital were based on the notion that if you keep people from going to their offices in Washington you interere with the efficiency and policies of the Government, but this is obviously ridiculous. Efficiency increases here in direct proportion to the rate of absenteeism. Studies of bureaucratic production in both the age of Coolidge and the age of the computer demonstrate the same general conclusion: Halving the work force doubles the work.

Reston

Calvin Coolidge reduced this to an aphorism. My distinguished colleague Arthur Krock once asked him: "How many people work for you in the White House?" Mr. Coolidge replied: "About half of them."

The two primary causes of inefficiency in Washington are over-staffing and boredom. Too many drones showing up with nothing exciting to do. The antiwar demonstrations, sit-ins and scuffles with police at the office tend to remove this tedium and add a little zest and even fun to the poor bureaucrat's life.

Franklin Roosevelt ran the last World War with a White House staff about half as large as the crew now working for Henry Kissinger alone in the Executive Offices. The War, State and Navy Departments used to work out of that one big building at the corner of Seventeenth and Pennsylvania Avenue, now overcrowded by only a portion of the White House assistants, so the militants had better rethink their problem.

Leaving It to Hoover

"We're going to shut this place down," they shouted at the Justice Department the other day. But that would only leave the place to J. Edgar Hoover and the F.B.I., who are scattered all over creation.

The techniques of bombing Congress and stopping traffic by lying down on the Memorial Bridge are equally harmful to the militants' cause. The one single act that has produced a unanimous spirit in the House and Senate this year was the explosion in the Capitol basement — and the reaction was against the bombers and their cause. Next to bombing, interfering with a man's automobile is the surest way in America to inflame opinion against the obstructers, but the traffic jams are coming anyway.

This is not to say that the antiwar demonstrations of the past have not influenced the Administration in speeding up the withdrawal of American troops from Vietnam, but only when they had the weight of public opinion behind them.

What influences the president and his policies is not militant physical action but political action, not street demonstrations but voting registrations. There are now several opportunities for political action that badly need public support.

Political Opportunities

First, there is the opportunity to register the newly enfranchised 18-to-21-year-olds for the presidential election of 1972, and also to register those citizens who will be away from their homes next year and can for the first time take advantage of the new thirty-day residence-requirement clause in the 1970 Voting Rights Act.

Second, there is a bill before the Senate, introduced by Senator Javits of New York, which would authorize the president to take military action against an enemy for only thirty days, and after that only if his actions were approved by the Congress of the United States.

Third, there is another opportunity to bring the campaign expenditures and television broadcasting rules under sensible control during the 1972 election if the Pastore bill now before the Senate gets the kind of public support it deserves.

And finally, there is an opportunity before the Democrats, which they probably won't take, to make up their minds on a candidate for the presidency this year instead of tearing themselves apart in a party squabble.

Thus, there is plenty of work for an effective and vigorous political opposition, but if it is to be effective, it has to be discriminating and nonviolent. For example, Xuan Thuy, the North Vietnamese delegate at the Paris peace talks, said an interesting thing the other day, which deserves more attention than it has received.

Hanoi Proposal

"I propose," he said, "that at this conference, this very day, or tomorrow, or another day of your choice, we discuss the question of fixing the date for the withdrawal from South Vietnam of United States forces and of those of other countries in the American camp, so as to be able then to take up the question of the guarantee of the security of the United States soldiers during their withdrawal and the question of the release of the captured troops . . ."

The Administration has brushed this off as old stuff and propaganda, but since the president has been emphasizing the security of his troops and the release of the PoWs, the proposition is at least worth discussing. However, it probably won't be without pressure from the public and the families of the PoWs.

The problem of ending the war does not lie in disrupting the bureaucrats at the justice department, selective service or the internal revenue service, most of whom probably want to end the war almost as soon as the demonstrators. It lies in the mind of the president, which is a political mind and is likely to be more influenced by quiet political action, particularly in the field of voter registration, than by anything Henry Kissinger alone in the Executives have to put another idea in its place.

(C) 1971 The New York Times News Service

Letters

Letters will be considered for publication only if the writer is clearly identified to the editor, who may permit pen names at his discretion. Submissions will be edited and may be condensed. Short letters are favored. None will be returned.

How Many Good Ones?

Re salary increases for federal members of Parliament. I do not think the new salary scale will overpay a good member. In my mind there are two questions.

First, how many good members are there?

Second, why do we need 264 members? That will take a real explanation. The United States, with ten times our population has 435 congressmen.

I suggest that members be allowed to vote according to their judgment and if the Government is defeated on an issue, that they go on to the next order of business. That would eliminate the rubber stamp feature.

I enjoy Jack Scott's articles. Keep them coming and the more controversial he better. — John McNiece, 2230 Cadboro Bay.

Destroying Credibility

In the eight years it has travelled the highway towards tax reform, Canada has witnessed many roadside oddities. Surely the strangest is the proposal to raise the salaries and expense allowance of MPs at a time when both business and labor are being asked to exercise wage restraint.

Many of the Liberal MPs have been jittery about the White Paper since it was introduced, and fervently wish the whole discussion would simply evaporate. Now it appears they must sacrifice their summer holidays to sit in Ottawa and debate the tax reform bill.

So the parliamentary natives have been showing signs of increasing restlessness and their leader has had little choice but to award them extra rations. Seldom, if ever, has Canada witnessed such an unconcealed attempt to buy loyalty, made all the more extraordinary for its lack of sophistication compared to the usual methods Mr. Trudeau uses to pacify his nervous band.

The dishonest aspect of the whole affair is the additional tax-free allowance of $2,000, equivalent in most cases to an outright raise of $4,000.

It hardly seems possible that this is the same government that only 20 months ago issued a White Paper which implied that the business community was cheating the taxpayer through expense abuses.

We agree that the tax system should not be the subject of abuse. But reform begins at home, and the government is not setting any shining example by perpetuating and extending the tax-free expense allowance.

By establishing one set of rules for Parliament, and another for the taxpayers, the government is destroying its credibility. — M. P. Paine, chairman, Canadian Council for Fair Taxation, 3620 Quadra.

DENNIS THE MENACE

"WANNA SEE A NICKEL DISAPPEAR?"

Looking Back

From the Times of May 10, 1911:

The establishment of a seismological observatory is coming into measurable distance, and the next step will be to enable F. Napier Denison, of the Meteorological bureau here, to go east to lay the matter before his superiors and later to proceed to England to consult with scientists there.

The proposal of the establishment of such an observatory is one which meets with hearty approval here.

CHALLENGE FOR CONSERVATIONISTS

Wolf Deserves Better Image

Preservation of the wolf is as important a work as conservationists have ever undertaken. This animal, one of the most adaptable, interesting mammals that has ever existed, has been misunderstood, feared, maligned and persecuted for centuries.

No other animal in history has had such completely negative image in the human mind.

It is because of this negative image that preservation of wolves is so formidable a task. As the concept of preservation of nature has gradually developed, the species that have had particular attention lavished on them have been those which men cherished for the sport that the hunt afforded or those which, if of no direct value to him, have had an aesthetic or emotional appeal.

Intolerant Attitude

On the other hand, man's attitude has been very intolerant when animals that competed with him were concerned.

The long battle that conservationists have had to wage to preserve the birds of prey attests to the strength of popular prejudice. (In many areas this battle is still far from being won.)

To obtain protective legislation for them it has almost always been necessary to prove that the birds are valuable to man ("they kill mice") or, at least, are harmless to him ("they kill only species which man does not want").

Others that are branded as chicken hawks or as lamb killers are almost always excluded from the protective blanket of legislation, or therefore so protected, are still blatantly shot in defiance of it.

A part of the wolf's negative image has been built around the supposition that the animal is dangerous to man.

Although books have been written about the depredations of wolves on humans in Europe, it is difficult to evaluate how much is fact and how much is fiction.

In Canada today, wild stories periodically circulate about people who have been attacked by wolves, but when a first-person account is obtained of an incident there are always many qualifications and invariably the story has been magnified to more sensational proportions as it has been passed along. Undoubtedly some of the most lurid European wolf stories developed in just such a way.

The best insight into the behavior of wolves toward humans comes from scientists who have worked and lived close to them. In his book, A Naturalist in Alaska, Adolph Murie tells of his experience when he found the East Fork den in Mt. McKinley National Park.

Bounty System

He followed the tracks of wolves after a late fall of snow in May. When he came close to the den he surprised a male wolf that ran off and, intermittently, howled and barked at him.

As he stood a short distance from the den a female put her head out, withdrew, then came out with a rush and ran past him leaving a litter of pups behind.

While he crawled in and removed three of the pups the wolves howled and barked from a nearby ravine but did not challenge him more seriously even though he took one pup away with him.

Our experiences in studying wolves in Ontario, and more recently on Baffin Island, have been similar to Dr. Murie's. Even though we have worked and travelled unarmed in wolf country, often living close to them, we have never been threatened in any serious way.

Perhaps even more powerful testimony is that, in spite of one of the highest wolf populations in the world in that area, thousands of children canoe and camp in the wilderness section of Algonquin Park each

By DOUGLAS H. PIMLOTT
Science Affairs

year and there are no reports of any one of them having been attacked or even threatened by wolves.

The evidence for North America is quite clear — wolves present virtually no threat to humans. There can be no pretence that the killing of wolves is justified because they are dangerous to man.

On this score at least, conservationists can set out to establish a positive image for the wolf by stating the case on the basis of the evidence that exists.

It is not always possible, however, to make the wolf into a "desirable" animal on the basis of its food habits. Studies made during the past three decades have shown that in most areas wolves live primarily on large mammals both in summer and in winter. In areas where hunting pressure is heavy it is likely that many animals killed by wolves would otherwise have been killed by hunters.

Clearly, we should no longer try to defend the wolf by trying to prove that it does not compete with man-the-hunter for big-game animals, for in many cases it is conceivable that it does.

At this point in time we should cease arguing that wolves live on rabbits or mice because many studies now indicate that this is an erroneous argument.

His Trouble Began When Man Took Up Farming

Research on Isle Royale and in Algonquin Park indicates that in situations where big-game are not hunted by man, wolves prey very heavily on old animals during the winter and on young ones during the summer.

Hunting, at least in winter, is a process of continuous testing of animals that are encountered, until eventually an animal is encountered which the wolves somehow recognize as one that they can kill. It all boils down to the fact that the wolves kill animals that are easiest to catch, and during part of the year these are the old and infirm animals.

On this phase of the question there now seems to be scientific justification for the statements, long made but undocumented, that wolves remove the weak animals from the herd.

It is worth remembering that the wolf occurred in the northern hemisphere around the entire world. Virtually everywhere that there were men there were also wolves.

This relationship was probably quite an equitable one when men were primitive hunters whose survival, like the wolf's, depended on their ability to catch wild things.

I do not think that there is any evidence, for example, that the Eskimos or Indians of North America feared wolves. These people were at home in their environment.

They utilized both the flesh and the fur of wolves, and it is quite likely that on occasion they also utilized the flesh of animals which the wolves had killed. I suspect that the big change came when man became a farmer.

Man-the-agriculturalist began to lose contact with the natural environment. He depended on vegetable crops and domesticated animals for food, and lived a very restricted existence.

The world beyond his immediate doorstep was a strange place and he built up a great body of superstition and folklore about it. The habits of the wolf made an ideal subject upon which to build:

It lives on the largest of the mammals and the killing of one of them usually results in a mess of blood and bones that bears gory testimony to the prowess of the killers.

After wild animals were replaced by domestic animals the wolves killed them and undoubtedly there were times when this threatened the food supply of a community.

At the same time the people who had lost much of their hunting skill, undoubtedly felt very vulnerable in the presence of an animal that had the capacity to kill and then to fade into the forest for long periods before being heard of again.

Under such circumstances, whether wolves actually killed people or not, it was inevitable that our ancestors would come to hate, fear and, on every possible occasion, to attempt to kill them.

Left Litter Behind

For centuries the objective has been to exterminate wolves. Only within recent years have authorities in North America begun to state that the objective is "to control, not to exterminate" wolves.

In Europe and Asia the goal is still extermination and in Russia intensive poisoning programs are being undertaken to achieve that goal. In the United States payments for the killing of wolves, commonly referred to as the bounty system, have been made over 300 years.

It took over 200 years to exterminate grey wolves east of the Mississippi River; by 1850 they had disappeared from all but a few areas and by 1900 they had been exterminated throughout the east.

Control of wolves in Canada followed a similar pattern to programs in the United States. First the bounty systems were instituted and these were followed by poison programs.

Over the greater part of Canada there has been little or no agriculture so there has not been the pressure to mount the type of intensive campaign against the wolf that was carried on in the United States.

For many years, however, the goal was extermination and, starting with Ontario (then Upper Canada) in 1793, province after province offered a bounty for the killing of wolves.

During the past decade the bounties have been replaced with government poison programs in all provinces west of Ontario. During the period from 1955 to 1960 the campaigns were very intensive and British Columbia attempted to exterminate wolves over large areas.

Hunted in Parks

The lack of regard that Canadians have had for wolves is evidenced by the treatment they have received in parks. For over sixty years the principal winter activity of wardens in Algonquin Provincial Park was the killing of wolves.

Wardens of the National Capital Park, on the edge of Ottawa, have recently been trained in methods of killing wolves and seek to kill those which occur in the Park.

There is some evidence of changing attitudes. In large remote areas wolf control programs have now become more moderate and the stated policy of most governments in Canada is to exercise control where it is needed but not to exterminate wolves.

In addition, support for wolf preservation appears to be developing quite rapidly. For example, in Algonquin Park interest in a new nature pursuit, "wolf listening," is growing. Hundreds of people, thrilled by hearing the howls of wolf-packs, are thinking of wolves in a more positive way than every before. It is possible that a new day for wolves may be dawning in Canada.

'...That Sweet Singer'

By HAROLD C. SCHONBERG

(Mr. Schonberg is music critic for the New York Times.)

If God created great whales, whose voices were put on phonograph records last year, he also created the gentle wolf, that sweet singer of beasts, that much maligned carnivore whose only attitude is live and let live so long as it eats.

And just as scientists have immortalized the voices of whales on records, so they now have recorded the howl of the wolf. The appropriately (and ineffably) named Tonsil Records, working through the American Museum of Natural History's Natural History Magazine, has made a record of wolf calls.

★ ★ ★

From it the following can be easily recognized: Wolves sing. There are lupine vocal registers — Soprano wolves, contralto wolves, tenor wolves, even a bass wolf or two.

Wolves have a characteristic call in which the interval of the major sixth (c to a) predominates. When one wolf starts howling, like Franco Corelli in Verdi's Di Quella Pira, from Il Trovatore, the rest of the wolves join in, as in the choral sections of Di Quella Pira.

Judging from the record, some wolves have much better voices than other wolves. The best of these virtuosos are capable of six- or seven-second phrases on one breath. Each phrase is a glissando swoop, up and down, like a very lonesome, sentimental fire siren with a soul.

★ ★ ★

The best wolf singers star pianissimo, swell to a messa di voce to the sixth above, hold it sweetly and purely, then perhaps embellish to the upper partial before going down to a pianissimo and trailing off on an inconclusive microtonality near the tonic.

Some have a range of more than an octave. Most seem content within the octave. The pitches generally are approximate but definitely pitched nevertheless. The metrical basis has a strong four-four feeling.

Some wolves have it, some don't. The ones who don't start with a tentative tone around the 200-kilocycle range and run out of breath before the glorious climax. They try to trill, poor things, but do not really have the technique for it.

But the lupine Carusos or Nilssons can be heard from Moosehead Lake, Me., to Nipissing, Ont., if the wind is in the right direction. They throw their heads back and use a glottal stroke that sends the tone hurtling over prairie, river, lake and mountain, sending thrills of terror to those who believe in were-wolves.

The howl of the wolf, no matter how perfectly placed the wolf's voice, no matter how pure in vocal quality, no matter how splendid the technique, has never comforted the lonely hunter.

★ ★ ★

But, say the scientists, the howl is howled because the wolves want companionship, or because they are happy, or perhaps because they are lost and want to pick up answering howls to orient themselves.

In short, say the experts, the lonely hunter should merely relax and enjoy the beautiful music. The wolf only want to sing him to sleep.

Beware New Censorship

THE NEW STATESMAN
An Editorial

So the frontal attack on permissiveness has been launched — as was to be expected.

It is particularly unfortunate, however, that it should come just when the beneficial effects of wider sex education and open access to erotica are beginning to be felt.

Such evidence as exists and this is a field where emotional views are all too often adduced as proven facts highlights the hypocrisy inherent in Lord Longford's campaign for stricter censorship.

●

Among his most avid supporters he numbers the hard-core pornographers, who are praying that he will succeed since — thanks to the new climate of sexual freedom — their trade is in parlous state.

In Denmark, where no holds are barred, sales of pornography are falling — which is why the dirt merchants are so anxious to take their works farther afield. In Hollywood, teams of highly-paid researchers have discovered that nudity is no longer a box-office draw.

A return to "good old-fashioned standards" would certainly mean an increase in some people's good old-fashioned profits. Is that what his lordship wants? For that is what he will get.

The hypocrisy, moreover, is not confined to money. Lord Longford and his supporters have made it a class issue as well.

For years they were prepared to tolerate a society where pornography was available to the upper middle-class and the aristocracy but kept discreetly hidden from the public gaze. What they cannot tolerate, it seems, is the democratization of sexual pleasure.

As Lord Clifford of Chudleigh put it in the recent Lords debate: "I am worried about the effect of pornography on the lower-IQ members of the population. The educated people can cope with these things."

Indeed? The English upper-class habit of locking up their offspring in monastic institutions throughout their most highly-sexed years is responsible for a widespread inability to "cope with these things" — leading in some cases to those very "vices Anglais" on which the pornographers batten.

●

In another, quite unconscious, sense, Lord Clifford was of course right. The genuinely educated probably can cope. So it is all the more illogical that education should be the real object of Lord Longford's attack.

It is not, in the long run, the perversions peddled in London and other big cities which will be banned, even if we are mercifully spared the puerile jokes of Oh! Calcutta!

It is the attempt to provide young people with explicit, dispassionate material on sex which will suffer — like the Little Red School Book and Dr. Martin Cole's film Growing Up. Both are controversial. Many parents might not wish their children to see either, and no one is going to force them.

One can approve of the more open attitude to sex which has developed over the past decade without necessarily wishing to demonstrate the joys of masturbation to one's teen-age daughter, with the help of a film projector.

Let it at least be said that, compared with a James Bond film, or the Miss World contest, they are models of sincerity and purity. They contain none of the elements of sexual titillation, or exploitation of women, which the powers-that-be apparently find perfectly acceptable.

●

Certainly the increase in personal liberty represented by the "civilized society" has its dangers. The figures for the increase in venereal disease cannot — and must not — be ignored.

But this is an area where the harmful results of freedom can be quantified more easily than the benefits.

No one can measure the reduction in human misery brought about by not telling children that masturbation will make them blind. No one can yet confirm the view — as strongly held by many level-headed people as any of Lord Longford's beliefs — that young people today have a better chance than their elders of approaching adulthood with a modicum of cheerful commonsense.

The danger of the counter-attack is not only that it will set sex education back half a generation. It is that by this concentration on sex alone as a fit subject for the censor, public attention is distracted from other areas which may well be more important.

Parliament has already found it necessary to make incitement to racial hatred an offence, for the sake of the "moral health" of the nation.

Some feel that this legislation was unnecessary; others, that it was badly drafted. But it undoubtedly sets a precedent for debate whether, and how, to control the portrayal of acts of violence.

Exposure to them may corrupt and deprave every bit as much as a blue film, and the difficulty of coming to a decision should no longer be allowed to preclude discussion. Even if it is not so much fun as pontificating about sex it is of greater political significance.

So it is not censorship itself — which every society has always imposed in one form or another — that is at issue now.

●

The immediate question is whether our legislators will be panicked into hysterical reaction.

They will be encouraged on their way by the hypocritical cheers from the leader columns of newspapers which do not hesitate to report divorce cases in juicy detail, or fill page after page with half-dressed 16-year-olds.

In the long term, rather than prurientially concentrating on fairly unimportant side issues, we would be better employed considering the genuine evils of our society — the wretchedness and wickedness caused by poverty, housing conditions, ghetto schooling and dead-end jobs. They are the real obscenities.

• WE DO SELL FOR LESS •

Mais
FURNITURE and APPLIANCES
1821 COOK ST. 385-2435
OPEN FRIDAY NIGHTS 'TIL 9 P.M.

ANOTHER SPECIAL VALUE!
HOLLYWOOD BED
Complete with mattress and box spring, head board, brackets and legs.
$59.95

3-ROOM GROUP

57 BEAUTIFUL PIECES

Not exactly as illustrated.

NOW is the time to completely refurnish your home with a three-room group of fine furniture from Mais. Many styles to choose from; at the LOWEST PRICES in town, too! Take advantage of Mais' amazing offer when you buy your three-room group — GET a 9x12' RUG FOR ONLY $1.00

All Three Rooms. Reg. 599.00. ONLY $499.95

Other groups from $379.95

PLUS—With any 3-room group, 9x12' rug complete with underlay, for $1.00

NO MONEY DOWN—NO PAYMENTS UNTIL JULY, 1971—LOTS OF FREE PARKING

• WE DO SELL FOR LESS •

Ontario's Traditional Tory Ridings Now Not Quite So Safe

By JOE DUPUIS

TORONTO (CP) Many of the traditionally safe Conservative ridings in Ontario have suddenly become vulnerable because of retirement from provincial politics of several of the party's popular veterans.

The most noteworthy is London North, where a tough three-way fight is expected for the seat held since 1951 by former premier John Robarts.

Mr. Robarts, 54, won't be running in the next election, expected this year. A fellow lawyer, Gordon Walker, will try to retain Mr. Robarts's seat for the Conservatives, but is expected to meet stiff opposition from both the Liberals and New Democratic Party.

At least 10 Tory ridings are in question because of the retirements, and there may be as many more as the shuffling for candidates to contest the 117 seats in the legislature gets more intense.

"It's really a new ball game," says one NDP member. "The Tories won't get the same support in those ridings, that's for sure."

Conservatives have so far nominated 31 candidates, the NDP 75 and the Liberals 40. Standings in the house now are Conservatives 68, Liberals 27, NDP 21 and independent one.

MINISTERS RETIRE

Among the 10 veteran Tories who have already announced they won't seek relection are former cabinet ministers George Gomme, 59, Irwin Haskett, 68, and Stanley Randall, 63, as well as Speaker Fred Cass, 58.

Mr. Gomme, former highways minister, has held the riding of Lanark since 1959, while Mr. Haskett, former transport minister, has had a similarly long reign in Ottawa South.

Mr. Randall, former trade and development minister, has been the member for Toronto Don Mills since 1963.

Mr. Cass, former attorney-general and municipal affairs minister, has held Grenville-Dundas since 1955.

Other veterans who will not seek re-ection are Robert Boyer, 58, who tok Muskoka riding in 1955; Edward Dunlop, 52, blind world war veteran and now minister without portfolio who has held Toronto York-Forest since 1963; Allister Johnston, 63, who has held Parry Sound since 1948; Ada Pritchard, 70, Hamilton West member since 1963, and Leisle Rowntree, 57, former minister of labor and financial and commercial affairs, who has held Toronto York West since 1956.

Significantly, three of the Tory ridings affected by retirements are in the Metropolitan Toronto area where both the Liberals and NDP expect to make gains in the next election.

Sitting Tory members who have already been renominated are Trade Minister Allan Grossman, in Toronto St. Andrew-St. Patrick; Provincial Secretary John Yaremko, Toronto Bellwoods; Thomas Wells, minister of social and family services, Toronto Scarborough North; Clarke Rollins, Hastings; William Newman, Ontario South, and J. Albert Belanger, Prescott and Russell.

Premier William Davis, with a 10-seat majority in the legislature, has been working hard building up the party from within. He may even be taking a hand in selecting candidates.

An example is Jack McNie, who has been nominated to contest Hamilton West. Mr. McNie, A successful businessman and long-time backroom politician, was one of Mr. Davis's floor managers at the party's leadership convention in February. If Mr. McNie can win in the NDP stronghold of Hamilton, he seems certain for a cabinet post should the Conservatives be returned to power.

Livestock Graze At White House

WASHINGTON (AP) — The White House took on the trappings of a gentlemen's farm Friday with livestock grazing the spacious grounds and farm machinery dotting the manicured lawn.

The pastoral setting marked President Nixon's "salute to agriculture," a theme underlined by a photo in his office captioned "Hogs are beautiful."

There was more to the day, however, than a celebration of the good earth. The President invited 70 agricultural leaders to discuss his farm policy.

Part of Nixon's policy is a $400 million program to improve agricultural income and exports. All but about $50 million of the program would go for loans. Another part would aim at increasing exports from the current $7.4 billion level to $10 billion.

R. O. MUNSON

Need Hearing Help?

LISTEN to this...

Monterey by MAICO

Clean, clear sound with unique new MAICO "Monterey"—tiny ear-level hearing aid. No better hearing help at any price. See, HEAR it today, at

MAICO

R. O. Munson & Co.

FREE TEST IN OUR OFFICE or YOUR HOME

PHONE 383-2436 or Call at 732 Fort St. Ground Floor

OPEN SATURDAYS

We want you to get your money's worth.

Bank of Montreal

The First Canadian Bank

"One thing about money. You talk about money the same way you talk about sports. You hustle for a buck. You fight to save a dollar. You score on a deal.

"Making money—keeping money — has always been a struggle, but today if you are going to win in the money game you have got to obtain the soundest financial advice available. And the Bank of Montreal wants to give you the advice. That's how we became one of the largest banks in the world. We want you to get your money's worth, whether you are borrowing money from us or depositing it with us.

"If you have any questions about the way you are handling your money — any questions at all — come along to the nearest Bank of Montreal. We want you to win in the money game. **We want you to get your money's worth.**"

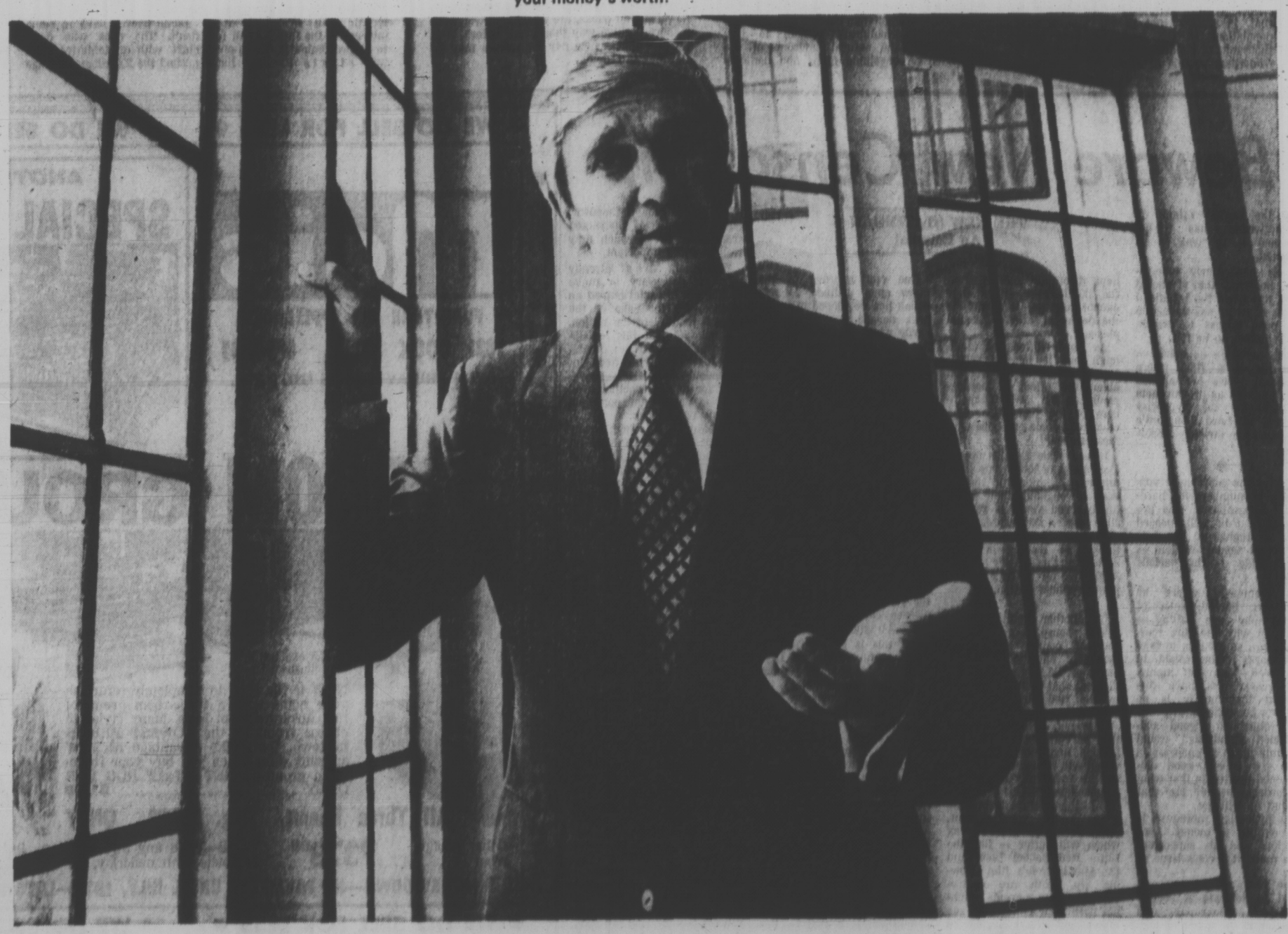

TUESDAY-WOODWARD'S 1.49 SALE DAY

Only First Quality Merchandise Sold in Woodward's Regular Departments . . . No Substandards or Factory Rejects

STORE HOURS
9:30 to 6 P.M.
CLOSED MONDAY

WOODWARD'S GREAT ONE PRICE SALE DAY

Featuring exceptional values in practical merchandise for your everyday needs. The bargains on this page have been carefully selected to help you save, and there are many other 'Not Advertised' specials throughout the store

SORRY! NO PHONE, MAIL OR C.O.D. ORDERS PLEASE

AMPLE FREE PARKING

OFTEN COPIED - NEVER EQUALLED - WOODWARD'S, THE ORIGINAL 1.49 DAY

DRAPERIES

DECORATOR CUSHIONS— Colorful decorator cushions. Each — 1.49

58" COLORED BURLAP—Decorative for summer cottage or basement rooms — 2 yds. 1.49

48" COTTON PRINTS— Wide choice of colors, patterns. Yard — 1.49

45" PRINTS AND PLAINS—Cottons, rayons, antique satins. Wide color choice. Yard — 1.49

36" DOBBY PRINTS—Washable cotton. Ideal for kitchen curtains — 1½ yds. 1.49

45" SATEEN LINING— For drapes. Ecru or white — 2 yds. 1.49

45" FLOCKED DACRON— Washable, drip-dry. Assorted colors — 1½ yds. 1.49

RAYON MARQUISETTE PANELS— Washable rayon. White. 42"x81". Each — 1.49

I-BEAM TRACK—Two 4-ft. lengths complete with all the fittings. No deliveries. Each — 1.49

PLEATER KITS—Easy to use pleater kits with tape and hooks. Each — 1.49

48" TAPESTRY— Ideal for re-upholstery. Yard — 1.49

SHOWER AND WINDOW CURTAINS—Washable plastic. Assorted patterns, colors. Shower, each 1.49 Window, each 1.49

Woodward's Draperies, Second Floor

SPORTING GOODS

BICYCLE TIRES— 20x1⅜, 24x1⅜, 26x1⅜, 28x1½. Each — 1.49

BICYCLE TUBES— 20x1⅜, 24x1⅜, 26x1⅜, 28x1½ — 2 for 1.49

GOLF BALLS—Canadian made by Campbell. Tough, hard shell — 4 for 1.49

TOTE OR SHOPPING BAGS— Large capacity, full zipper — 1.49

FLASHLIGHT— "Eveready" flashlight complete with batteries — 1.49

PLASTIC TARPS— Heavy gauge plastic. 9 ft. by 12 ft. — 1.49

TENNIS BALLS— Ideal for summer fun — 4 for 1.49

RUBBER SOFTBALLS— By Spalding. Great for family fun — 1.49

BICYCLE PUMPS— Strong metal floor pumps — 1.49

GOLF CAPS— Assorted sizes and colours — 1.49

Woodward's Sporting Goods, Main Floor

FLOOR COVERINGS

RUBBER STAIR TREADS— Black. Moulded and corrugated. Approx. 7"x18" — 4 for 1.49

PATCH MATS—From broadloom ends. Ready to use. Wide choice of colors and weaves. Approx. 18"x26". Each — 1.49

COTTON BATH MATS—Foam base. Non-slip. Assorted colors. 17"x22". Each — 1.49

COCO DOOR MATS—Closely woven brush pile, bound edges. 18"x27" (approx.). Each — 1.49

SPOT-OFF— For spot-cleaning rugs. Aerosol spray — 1.49

VINYL KITCHEN MAT—Ribbed tread surface. Assorted colors, patterns. Approx. 18"x24". Each — 1.49

JUTE CARPET RUNNER—Tightly woven, reversible. Green, turquoise, gold, red. Approx. 27" wide — 1½ lin. yds. 1.49

"WELCOME" RUBBER DOOR MAT— Sturdy, scraping action. Black. 16"x25". Each — 1.49

Woodward's Floor Coverings, Second Floor

WOOL AND ART NEEDLEWORK

WOODSONIA BABY YARN—3-ply nylon, reinforced. Also silk and wool. White, pastels. Approx. 1-oz. balls — 4 for 1.49

WOODSONIA WHISPER NYLON—3-ply 100% nylon. Assorted colors. 1-oz. balls — 4 for 1.49

WESTERN 100% WOOL—4-ply, knits to all worsted patterns. Choice of 58 high-fashion colors. Approx. 1-oz. balls — 5 for 1.49

THUNDERBIRD INDIAN STYLE WOOL—Shrink resistant. Plain shades and marl. Approx. 4-oz. skein — 2 for 1.49

DOMINO CROCHET COTTON— White or ecru. Sizes 10, 20 and 30 — 4 for 1.49

WOODSONIA SPORTS YARN—Machine washable and dryable. Good color range. Approx. 1-oz. ball — 4 for 1.49

WHITE OAK—4-ply fingering. British import. Good color choice. Approx. 1-oz. ball — 5 for 1.49

WOODWARD'S 4-PLY AURORA— 100% acrylic. Many shades. Approx. 1-oz. balls — 4 for 1.49

WOODWARD'S ACADIA 3-PLY—100% acrylic. Assorted colors. Approx. 1-oz. balls — 4 for 1.49

Woodward's Wool and Art Needle Work, Second Floor

CAMERA ACCESSORIES

100-CAPACITY ROUND TRAYS—Holds 100 2"x2" cardboard slides. Will fit various projectors. Each — 1.49

MAGIC TOUCH PHOTO ALBUMS—No need for sticky glue or corners. "Magic touch" put photos in place! Variety of colors. Each — 1.49

COMPACT GADGET BAGS—For protecting cameras. Designed also for holding film and flashbulbs. Each — 1.49

DUAL 8 SPLICER—For super 8 or regular 8 movies. With sample tapes. Each — 1.49

Woodward's Camera Dept., Main Floor

WATCH BRACELETS

EXPANSION BRACELETS—Men's, women's, boys', girls'. Yellow or white — 1.49

Woodward's Watch Dept., Main Floor

TOBACCO

1 Fisher Trifle Lighter; 1 Tin Fisher Lighter Fluid 4 oz. Both for — 1.49

Woodward's Tobacco Counter, Main Floor

MEN'S FURNISHINGS

FORTREL-BLEND BRIEFS OR VESTS—50% cotton, 50% Fortrel. Machine washable, flat seams. Assorted colors. S.M.L. — 2 for 1.49

WOODSONIA BOXER SHORTS—Pre-shrunk cotton, elastic waist. Assorted patterns. S.M.L. XL — 2 for 1.49

WOODSONIA T-SHIRTS—Combed white cotton, nylon reinforced neckband, taped shoulder seams, interlock knits. S.M.L. — 2 for 1.49

WOODSONIA ANKLE SOCKS—100% nylon or wool blend. Good color choice. One size fits 10-12 — 2 for 1.49

WOODSONIA SPORT SOCKS—Ankle length, assorted colors. Stretch sizes 10-12 — 2 for 1.49

EXECUTIVE SOCKS—Over-the-calf length. Assorted colors. Stretch sizes 10-12 — 2 for 1.49

FLEECE-LINED SWEAT SHIRTS— Crew neck, short sleeves. S.M.L. XL — 1.49

WOODSONIA HANDKERCHIEFS— Fine cotton, hem-stitched edges — 8 for 1.49

WORK SOCKS—3-lb. weight, reinforced heel and toe. Sizes 10-12 — 2 for 1.49

VINYL RAINCOATS— Smokey shade. S.M.L. XL. Each — 1.49

VINYL RAINSUITS—Pants, jackets and detachable hood, safety orange. Set — 1.49

TERRY BEACH HATS—All cotton, plain colours of red, blue, white and orange. Sizes S.M.L. — 2 for 1.49

Woodward's Men's Furnishings, Main Floor

MEN'S AND BOYS' SHOES

RUNNING SHOES—Moulded rubber soles, cushioned insoles, canvas uppers — 1.49

SUMMER SANDALS—Soft vinyl strap style. Brown padded insoles — 1.49

ASSORTED MEN'S SLIPPERS— — 1.49

—Woodward's Men's and Boy's Shoes, Main Floor

HARDWARE AND GARDEN NEEDS

WOODWARD'S FISH FERTILIZER—6¼ oz. 5-2-2 emulsion. 100% organic pure — 1.49

WOODWARD'S "VELVET GREEN" GRASS SEED—2-lb. No. 1 mix of Fescue, Colonial Bent and Kentucky Blue grasses. — 1.49

CEDAR TUBS—10" step-down style. Brass banded. — 1.49

CERAMIC TILE—3/8" x 4" in approx. 1-sq. ft. sheets. Choice of 6 colors. — 3 for 1.49

FOLDING FENCE—11-ft. folding fence. 11 ft. length of green-baked enamel finish. Scroll top design. — 1.49

WEEDAWAY 2-4-D—32-fluid oz. tin. Controls most broad-leaf weeds. — 1.49

BAMBOO LAWN RAKE—18" fan, strong tines, reinforced head. — 1.49

50-ft. GARDEN HOSE—green clear plastic, zinc cast couplings. — 1.49

META SLUG BAIT—Destroys slugs in lawn or garden. 6 lb. — 1.49

AQUA GUN—Adjustable spray. Quick and reset automatically. Standard hose thread. — 1.49

WATERING CAN—One-piece molded, 2-gallon plastic can. — 1.49

LAWN EDGING—35-ft. plastic edging in green. 3½" H. — 1.49

BRAIDED ROPE—75 ft. For water skiing, camping, etc. — 1.49

RECTANGLE SPRAY—Durable metals, tough nylon vane. Saturates completely and evenly. Sprays 40'x30'. — 1.49

Woodward's Famous Hardware, Main Floor

"WOODSONIA" EXTERIOR AND INTERIOR PAINTS

VELVET-FLAT AND SEMI-GLOSS LATEX, SEMI-GLOSS ENAMEL in matching colors. **PORCELAIN WHITE GLOSS ENAMEL. EXTERIOR OIL AND LATEX PAINTS. CONCRETE FLOOR LATEX. PORCH AND FLOOR ENAMEL. INTERIOR POLYURETHANE** in gloss and semi-gloss. **PRIMERS, SEALERS, UNDERCOATS,** quart. — 1.49

FLAGGED NYLON PAINT BRUSHES—2", 2½", 3", 3½", and 4" each. — 1.49

MOHAIR ROLLER and **METAL TRAY**, Set — 1.49

8"x12" PLASTIC SHEETS — 3 for 1.49

Woodward's Paints, Main Floor

GIRLS' FASHIONS

HOT PANTS—Printed linen. Sizes 7-14. Each — 1.49

FLARE PANTS—Solids or stripes. Sizes 7-14. Each — 1.49

SCOOTER SKIRTS—Wrap or flip panel. Ass't colors. 7-14. each — 1.49

POLYESTER OR COTTON T-SHIRTS—Short sleeves, assorted styles and colors. 7-14. Each. — 1.49

INFANTS' T-SHIRTS—Plain, stripes or fancy patterns. 1-3. — 2 for 1.49

JAMAICA SHORTS—Cotton denims, nylons, herringbones. Assorted colors. 7-14. Each — 1.49

STRETCH NYLON SHORTS— Assorted colors. 3-6X and 7-14. Each — 1.49

STRETCH TERRY TANK TOPS— Assorted colors. 2-6X and 7-14. Each — 1.49

STRETCH TERRY SHORTS— Assorted colors. 2-6X and 7-14. Each — 1.49

TERRY COTTON PLAYSUITS— Assorted styles. 2-6X. Each — 1.49

SHORT-SLEEVED BLOUSES—Plains or prints. Assorted. Sizes 3-6X and 7-14. Each — 1.49

INFANTS' CRAWLERS—Sizes 12-24 months. Assorted styles and colors. Each — 1.49

STRETCH SLEEPERS— Dome front or zippered. Each — 1.49

STRETCH BRIEFS— White or colors. Sizes 8-14 and 2-6X. Package of — 3 for 1.49

SATIN GLO BRIEF OR BIKINI— 8-14 — 3 for 1.49

COTTON SLEEPWEAR—Drip dry. Assorted colors and patterns. Full-length pyjamas, baby dolls and waltz gowns. 2-6X and 8-14. Each — 1.49

Woodward's Girls' Wear, Main Floor

GIRLS' HOSIERY

BERMUDA KNEE HIGHS— Assorted spring colors. Sizes 6-7½, 8½-11 — 3 for 1.49

Sizes 8½-9½, 10-11 — 2 for 1.49

STRETCH NYLON ANKLET— Sizes 7-8½, 8-9½, 10-11½. — 4 for 1.49

COTTON NYLON BOBBY SOCKS— Sizes 7-8½, 8-9½, 10-11½. — 4 for 1.49

KREY WOOL NYLON HALF SOCKS— Sizes 5-6, 6-7½, 8-9½. — 3 for 1.49

Woodward's Girls' Hosiery, Main Floor

LINGERIE AND FOUNDATIONS

ARNEL SLIPS—Lace or embroidery trims. Also tailored white or pastels. Each — 1.49

MINI FULL SLIPS—By "Harvey Woods". Self trim and hemline detailing. Sizes 32-36. Each — 1.49

BRIEFS AND BIKINIS—Lace-trimmed nylon or satin-glo finish. S.M.L. — 2 for 1.49

NYLON TRICOT BRIEFS OR BIKINIS— Elastic leg. White and assorted. S.M.L. — 3 for 1.49

OVERSIZE BRIEFS OR PANTIES— Band or flare leg styles. Shantung rayon. — 2 for 1.49

NYLON HALF SLIPS—Fancy or tailored. White or pastels. S.M.L. Each — 1.49

BRA-KINI—One size. White, aqua, skintone. Each — 1.49

BRASSIERES—Fiberfill bandeau style with lace cups, cotton sides, stretch straps. White 32-36. Each — 1.49

COTTON BRASSIERES—3-stretch sections, embroidered trim. White 32A-42C. Each — 1.49

BRASSIERES— Soft look tricot. White 32A-38C. Each — 1.49

Woodward's Lingerie and Foundations, Main Floor

LADIES' AND CHILDREN'S SHOES

LADIES' SNEAKERS— In a rainbow of summer colors. Pair — 1.49

LADIES' STRETCHY MOCCASINS— Great for indoors or outdoors. — 1.49

LADIES' TERRY MULES— Carefree for summer wear. — 1.49

LADIES' VINYL MULES— Beige or white. — 1.49

CHILDREN'S RUNNERS— Ideal for holiday romping. — 2 for 1.49

CHILDREN'S SANDALS— Open and airy for summer wear. — 1.49

Woodward's Shoe Dept., Main Floor

HOSIERY AND ACCESSORIES

WOODSONIA PANTI HOSE— All sheer or reinforced pant portion. S.M.L. XL — 2 pair 1.49

SUPPORT HOSE— Nylon and lycra. Ideal for leg fatigue. Pair — 1.49

UMBRELLAS— Sturdy frames, plain or printed covers. Each — 1.49

CHAIN BELTS— Ideal for accenting dresses, blouses or sweaters. — 1.49

PRINTED SCARFS— Wide choice of colors and prints. — 1 or 2 for 1.49

WALLETS AND KEY CASES— Good assortment of styles and sizes. Each — 1.49

Woodward's Hosiery and Accessories, Main Floor

COSTUME JEWELLERY

CHOKERS, SLAVE NECKLETS, DOG COLLARS—All the newest styles including the velvet band with simulated cameos. Suede and chain. Each — 1.49

PIERCED EARRINGS—14 Kt. gold earwires in drops, studs and hoops, gold and silver color, pearl and many others. Pair — 1.49

FASHION RINGS—Wide choice of antique look rings, simulated pearl, others with brilliant stones. — 2 for 1.49

CLIP EARRINGS—Long drops, small buttons, hoops and many others. New spring colors, pearl, gold or silver colors. — 2 for 1.49

CHAINS AND BEADED ROPES—Long chains in gold and silver color and an assortment of long ropes in many colors. Each — 1.49

Woodward's Jewellery, Main Floor

BOYS' WEAR

WOODSONIA SPORT SHIRTS—Short sleeved, permanent press cotton Polyester blend. Plains, stripes. Blue, green gold. 6-16 — 1.49

WOODSONIA KNIT SHIRTS—Permanent press cotton-polyester mesh knit. Regular collar, mock or V-neck styles with contrasting trim. Short sleeves. Gold, green, blue. 4-16. — 1.49

McGREGOR TERRY SOCKS—Stretch, comfortable cotton-nylon blend. Plain white, gold, ginger, brick, plum or blue. 7-9 and 9-11. — 2 pair 1.49

McGREGOR NYLON SOCKS—100% nylon in cable stitch. Plain navy, green, royal, coffee, gold or plum. Stretch sizes 7-9 and 9-11. — 2 pair 1.49

WOODSONIA CASUAL PANTS—All cotton in stripes. Assorted color combinations. Half-boxer style. 4-6. Pair — 1.49

BOYS' WHITE COTTON BRIEFS— Good quality cotton. Sizes XS, S.M.L., XL — 3 for 1.49

WOODSONIA PYJAMAS—Cotton broadcloth in stripes and all-over patterns. Red, blue, brown or grey. 4-16 — 1.49

WOODSONIA COLORED BRIEFS—Fortrel-cotton knit. Blue, gold or green. Sizes 4-16, XS to XL — 2 for 1.49

WOODSONIA SHORT PANTS—Rider style all cotton pants in bright stripes . . . blues, browns, green, 8-16 — 1.49

TERRY KNIT SHIRTS—Crew neck 100% cotton or v-neck cotton and nylon. Assorted colours. 8-16. Each — 1.49

SWIM TRUNKS—Trim-fitting elasticized fabric. Short leg style. Wide color range. 4-6X and S.M.L. for 8-16. Each — 1.49

Woodward's Boys' Wear, Main Floor

STATIONERY

REFILLABLE PHOTO ALBUM— The one-touch refillable extension post style. — 1.49

ONE-TOUCH ALBUM REFILL— Package of 8's. — 1.49

PLAYING CARDS— Double deck plastic coated with picture back. — 1.49

BLUE LINED ENVELOPES—No. 8 cheque size for home and office. 200 envelopes per pack. — 2 for 1.49

GIANT WRITING PADS— Large economy writing pads. — 4 for 1.49

GIANT REFILLS—8½x11" standard 3 hole looseleaf paper. Narrow, college, wide and plain ruled. — 2 for 1.49

WOODWARD'S ASSIGNMENT COVERS—Holds standard 3 hole 8½x11" looseleaf paper. 7 assorted colors. — 2 for 1.49

BOND TYPING PAPER—Fine bond letter size for school or office. 250 sheets. — 2 for 1.49

YELLOW SECOND SHEETS—For practice typing or scratch paper. 500 sheets. — 2 for 1.49

VENUS BALL PENS— For school, home or office. Package of 12 — 1.49

GARMENT BAG— With quilted front and top panels 57" long. — 1.49

SHOE BAG— Rubberized shoe bag. 12 pockets. — 1.49

IRON PAD SET— One ironing board pad and one silicone cover. — 1.49

PINKING SHEERS— For all your sewing needs. — 1.49

Woodward's Stationery, Main Floor

LINENS AND DOMESTICS

TOWELS—Choose a striking print or a solid colored plain. Bath — 2 for 1.49

Hand — 4 for 1.49 — Wash — 8 for 1.49

TOWELS—Better quality in a rich Jacquard or a bold print. Bath — 1.49

Hand — 2 for 1.49 — Wash — 4 for 1.49

PILLOW CASES—Choose from fancy embroidered or white Wabasso Gold Seal. Pair — 1.49

TEA TOWELS— Thirsty, super dry 100% cotton — 3 for 1.49

BED PILLOWS—For a restful sleep choose from a blend of foam and feathers or foam filled. — 1.49

LINEN TEA TOWELS— Durable good quality. — 4 for 1.49

WHITE SHEETS— Cotton sheets in 54x90" flat. Each — 1.49

BATH MAT SET—Rubberized backing for your safety. Good color range. Set — 1.49

COTTON DISH CLOTHS— Good quality. Packages of 8 — 1.49

PLACE MAT SET— Set contains two place mats and two napkins. — 1.49

PLASTIC TABLECLOTHS— Approx. size 51x51". Assorted colors and patterns. — 1.49

SUN MIRRORS— Perfect for the Holiday Traveller. Each — 1.49

FINGER TIP TOWELS— Assorted colors. 8 per package. — 1.49

BEACH TOWELS— Gay prints and fun stripes. Each — 1.49

Woodward's Linens and Domestics, Second Floor

DRUGS AND COSMETICS

WOODWARD'S VITREAT LIQUID—16 fl. oz., or **WOODWARD'S VITREAT CHEWABLE**. Plain or with iron. 150's. Each — 1.49

WOODWARD'S MULTIPLE VITAMINS— 110's — 1.49

WOODWARD'S HALIBUT LIVER OIL CAPSULES— 500's — 1.49

WOODWARD'S BEAUTY AIDS—Shampoo, 32 fl. oz.; Hair Spray, 13 fl. oz.; Anti Perspirant Deodorant, 8 fl. oz. Your Choice — 2 for 1.49

WOODWARD'S SANITARY NAPKINS—60's — 1.49

BRAND NAME TOOTHPASTE— Ultra-Brite, MacLeans. Family size — 2 for 1.49

Colgate Fluoride giant size. — 4 for 1.49

COLGATE INSTANT SHAVE CREAM — 3 for 1.49

SOFTIQUE BATH OIL, SOFTIQUE EMOLLIENT BATH FOAM, DESERT FLOWER HAND AND BODY LOTION. Your choice — 1.49

CURAD PLASTIC BANDAGES—100's — 2 for 1.49

JERGEN'S LOTION—7 oz. — 2 for 1.49

LYSOL SPRAY — 2 for 1.49

SEA & SEA SUNTAN CREAM—2 oz. tube — 1.49

Woodward's Stores (Drugs) Ltd., Main Floor

FURNITURE

SALEM MILK STOOLS—Solid hardwood with handle and carrying thong — 1.49

MAGAZINE RACK— Brownstone finish. Each — 1.49

BOOK SHELF— For keeping books and magazines tidy. Each — 1.49

IRON COAT HANGER— 3 hook style. Each — 1.49

Woodward's Furniture, Second Floor

LAMPS AND SHADES

MILK GLASS LAMP BASES— Each — 1.49

BALLERINA SHADES— — 2 for 1.49

LAMP SHADES—Each — 1.49

Woodward's Lamps and Shades, Second Floor

DRESS FABRICS

45" PLAYMATE POPLIN—Popular Tex-set cotton prints and co-ordinate plains. Ideal for sports and playtime fashions. 1½ yards — 1.49

45" V.I.P. PRINTS—Smartly styled sports cotton prints. Perfect for casual and campus fashions. Yard — 1.49

45" LUSTRA JERSEY—Polyester and acrylic blend wet look jersey. Drip dry no iron for easy care fashions. Yard — 1.49

45" TROPICANA LINEN—Popular polyester blend "linen-look" plains. For sports and career fashions. Yard — 1.49

45" POLY PRESS PRINTS—Polyester and acrylic blend prints in bright bold colors. Yard — 1.49

36" MADARINE BROADCLOTH—Popular firmly woven cotton broadcloth. Wide range of colors. — 2 yards 1.49

45" SHEATH LINING—Fine quality all-purpose lining. Wide range of basic and fashion colors. — 2¼ yards 1.49

36" PLAY WEAR DUCK—Coordinating prints and plains featured in this rugged long wearing cotton. — 1¼ yards 1.49

45" PACIFIC PRINTS—Bright bold cotton prints styled to suit the most discriminating. Yard — 1.49

36" WINDMILL—NYLON PRINTS— Ideal for summer sports and career fashions. Yard — 1.49

42" NYLON OPALS—Softly draping nylon with turn-out designs for party and after-five fashions. Yard — 1.49

45" CAPRI PRINTS—Popular semi-sheer easy care Fortrel and cotton blend. Perfect for spring into summer blouses and dresses. — 1¼ yards 1.49

Woodward's Fabric Dept., Second Floor

AUTO ACCESSORIES

INSPECTION LAMP—Plugs into 12-volt lighter. Each — 1.49

WEDGE CUSHION— Foam filled. 15"x15". Each — 1.49

SOCKET SET— 15 sockets, ratchet and L handles. Set — 1.49

CHAMOIS— 17"x18" skin. Oil tanned. Each — 1.49

KOOL CUSHION— Coil springs allow air to circulate. Each — 1.49

TRAVEL SUIT BAG—Ideal for vacations ahead. Sturdy vinyl. Each — 1.49

TURTLE WAX—Liquid or cream wax with polishing cloth. Each — 1.49

MAGNETIC FLASHLIGHT— With 2 Ever-ready batteries. Each — 1.49

FLOOR MATS— For car or home. — 2 for 1.49

S.T.P. GAS ADDITIVE— Improves performance. — 2 for 1.49

LICENCE FRAMES— "Victoria, City of Gardens". Each — 1.49

AUTO MOP—Dust absorbing, cleans, polishes, protects. Each — 1.49

STEERING WHEEL COVER— Smooth grip, stretch fit. Each — 2 for 1.49

TROUBLE LIGHT— 10' cord with switch. Each — 1.49

Woodward's Auto Accessories, Main Floor

APPLIANCE ACCESSORIES

CHILDREN'S LP RECORDS — 2 for 1.49

RECORD CARRYING CASE—Holds fifty 45 RPM's. Each — 1.49

WIRE RECORD RACKS— Each — 1.49

RECORDING TAPE—1200 ft. Individual box. Each — 1.49

CHANNEL MASTER RABBIT EARS— Each — 1.49

CHILDREN'S "45" RPM's—10 different titles. Pkg. of — 10 for 1.49

C90 CASSETTES— Each — 1.49

VACUUM BAGS—Genuine Eureka, Lewyt or Hoover vacuum bags. — 2 pkgs. 1.49

Woodward's Record Bar, Second Floor

HOUSEWARES

BARBECUE TOOL SET—3 Pce. long handled set includes tongs, fork and spatula. Set — 1.49

ALUMINUM COOKWARE—Choice of saucepan, tea kettle. Each — 1.49

PATIO TABLES—Buy several for patio and garden. Detachable legs. Each — 1.49

TV TABLES—King-size enamel finish, assorted patterns. Each — 1.49

ENAMEL COOKWARE—Popular avocado, choice of covered saucepan, covered Windsor pot, double boiler. Each — 1.49

4-PCE. SAUCEPAN SET—From Italy. Aluminum saucepans. 4-pce. set — 1.49

LIGHT GLOBES—Canadian made 40W, 60W, 100W. Frosted non-glare type. — 10 for 1.49

KITCHEN SET—Colorful set includes drain tray, dish drainer, cutlery tray. 3-pce. set — 1.49

IRONING BOARD PAD AND COVER— Each — 1.49

CLEANING AIDS—Choice of corn broom, soft sweep broom. Each — 1.49

WASTE BASKET SET—Good quality washable plastic. Decorator colors. One large and one small. Both for — 1.49

COVERED ROASTER—Blue enamel oval roaster complete with cover. — 1.49

PLASTIC HOUSEWARES—Selection includes swing-top waste basket, laundry basket, garbage can. Each — 1.49

PLASTIC PAILS—Heavy duty pails in good assortment of colors. — 2 for 1.49

EGG BEATERS—Stainless beaters, sturdy nylon gears. Each — 1.49

FOOD KEEPER SET—Includes 2 only 54 oz. and 1 only 94 oz. see-thru containers with screw top lids. Set — 1.49

MINI IRONING BOARD—Ideal for small items. Complete with padded cover. — 1.49

4-PCE. COVERED BOWL SET—Durable plastic with snap-tite covers. Set — 1.49

DOUBLE TURNTABLE—Handy two-level revolving lazy susan, ideal for cupboards, fridge, table. Each — 1.49

Woodward's Housewares, Main Floor

TOYS

HIGH FLYING KITES—Durable, easy to fly kites made by Europe's leading kite maker. Attractive butterfly or plane design. Each — 1.49

"SUPERTON" BATON—Glowing baton as seen on TV. Precision balanced. Approved by N.B.T.A. Each — 1.49

BATTERY OPERATED BOATS—Classy little cabin cruiser or racing boat with powerful battery motor. Each — 1.49

4-PCE. GARDEN SET—For your little gardener. Sturdy shovel, rake, hoe, bamboo lawn rake. Set — 1.49

MAGNETIC BOARD—Complete with your choice of numbers or letters. — 1.49

MATCHBOX TOYS— and trucks. — 4 for 1.49

COLORING BOOKS—Good selection of coloring and other activity books — 6 for 1.49

FASHION DOLL CLOTHES—Stylish fashions to fit popular 11½" dolls such as Barbie, Stacey, Julia, Maddie Mod, etc. — 2 for 1.49

Woodward's Toys, Main Floor

PET DEPT. SPECIAL

25 LB. PET LITTER—Excellent quality—highly absorbent litter. A must for all cat owners. — 25 lb. bag 1.49

Woodward's Pet Dept., Main Floor

CHINA AND GIFTWARE

WOODENWARE— Attractive assorted pieces. Each — 1.49

SALAD BOWL AND SERVERS— Woven Taiwan Woodenware Set — 1.49

CENTENNIAL ASHTRAYS—Set of 4. Smartly boxed. Great souvenir gift. Set — 1.49

FLATWARE—Stainless steel in the "Falling Leaves" pattern. Various units to choose from. Unit — 1.49

TUMBLERS—Assorted colors in sparkling glass, beverage ware. Ideal for indoor and patio entertaining. Any — 7 for 1.49

CUP AND SAUCER—Fine English bone China. Dainty floral decor. Best gold trim. — 1.49

INDIVIDUAL BOWLS— To match Salad Bowl and Server. — 4 for 1.49

COFFEE SPOONS—"Falling Leaves" pattern. Stainless set of six in gift box. — 1.49

STEMWARE—"Falling Leaves" pattern in gift pack. Dainty etched design. Choice of wine, sherry, liqueur and hi-ball tumbler. Pack of — 4 for 1.49

COFFEE MUGS—Gaily decorated 8 oz. Heat Resistant mugs — 6 for 1.49

OVENWARE CASSEROLES—1½-qt. Fireking covered Oven-to-Table Casserole. Each — 1.49

Woodward's China Dept., Main Floor

CANDY

RED TULIP THIN CHOCOLATE MINTS— From Australia; 14-oz. box — 1.49

IMPORTED ALMOND ROCA— 1 lb. tub — 1.49

RED TULIP ALL CHOCOLATE ASSORTMENT—Your choice — 2 lbs. 1.49

Candy Dept.

FOOD FLOOR

DAIRY

2 LB. PKT. WOODWARD'S SUPREME PROCESS CANADIAN CHEESE SLICES; 1 lb. Pkt. Woodward's Supreme Margarine — 1.49

PRODUCE

CANADA NO. 1—3 lbs. CARROTS, 3 lbs. ONIONS, CANADA NO. 2—20 lbs. ALBERTA POTATOES. All for — 1.49

GARDEN CENTRE

AZALEAS, Dwarf Japanese Variety, in 1 gallon containers. — 2 for 1.49

BEDDING PLANTS—including Snaps, Lobelia, Alyssum, Salvia, Dahlias, Stocks and others. 12 plants per basket. — 2 bskts 1.49

MARIGOLDS—Grown in open flats. Each — 1.49

MEAT

1½ LBS. MINCED HAMBURGER, 2 LBS. SKINLESS SAUSAGE. Both for — 1.49

1 LB. SLICED SIDE BACON, 1 LB. SLICED BOLOGNA, 8 OZ. SLICED CHICKEN STYLE LOAF. All for — 1.49

2½ LBS. PORK CHOPS — 1.49

2—8 OZ. PKT. HAM STEAKS — 1.49

10—4 OZ. BEEF STEAKETTES — 1.49

BAKERY

½ CHERRY CAKE, ½ SULTANA FRUIT CAKE. Your choice — 2 for 1.49

1 CARAMEL FUDGE CAKE, 1 JELLY ROLL, 4 DANISH PASTRY. All — 3 for 1.49

½ SULTANNA FRUIT CAKE, 1-8" PIE. Both for — 1.49

TOBACCO

1 FISHER TRILITE LIGHTER, 1 TIN FISHER LIGHTER FLUID 4 oz. Both for — 1.49

GROCERY

SARA LEE FROZEN CAKES, Chocolate or Banana. 14 oz. — 2 for 1.49

1 SNOWVALE FROZEN PEAS 2 lb. Bag, 1 SNOWVALE FROZEN MIXED VEGETABLES 2 lb bag, 1 SNOWVALE FROZEN PEAS AND CARROTS 2 lb. bag, 1 VALLEY FARM FROZEN FRENCH FRIES 5 lb. bag. All for — 1.49

1 LB. WOODWARD'S SPECIAL BLEND COFFEE, 4—10 OZ. JAR WOODWARD'S COFFEE AID. Both for — 1.49

2 TINS WOODWARD'S PURE HAWAIIAN PINEAPPLE JUICE, 2 TINS SUN RAY APPLE DRINK, 1 AILENS FLAVOUR DRINK, 1 AILENS GRAPE DRINK, 48 fl. oz. tins. All — 6 for 1.49

WE RESERVE THE RIGHT TO LIMIT QUANTITIES

TORONTO MARKET TRADING

In addition to Canadian Press stock reports, bond and mutual fund prices, market quotations also are supplied by the following firms or agencies: Investment Dealers' Association of Canada, Richardson Securities, Pitfield, Mackay, Ross and Co., Royal Bank of Canada, Pemberton Securities, A. E. Ames and Co., Annett Mackay Ltd. and Vancouver Stock Exchange.

TORONTO 1:40 P.M. STOCKS
Distributed by CP
Toronto Stock Exchange—May 10

Quotations in cents unless marked $. z—Odd lot, xd—Ex-dividend, xr—Ex-rights, xw—Ex-warrants. Net change is from previous board-lot closing sale.

INDUSTRIALS

Stock	Sales	1:40 High	Low	Net p.m.	Ch'ge
A—B					
Abel Black	600	280	270	270	— 5
Abitibi	8720	87½	8½	8½	— ½
Abitbi 7½p	100	$48½	48¼	48¼	— ¼
Acadiands	415	9⅝	6¼	6¼	— ¼
Acres Ltd	220	$11¼	10⅞	10⅞	— ¼
Acres A pr	635	$38½	38½	38½	— ½
Acres wt	575	300	290	290	—10
A.G.F.M	100	6	6	6	— ½
Agra Ind	250	$8½	8½	8½	
Aimco Ind	300	$16	16	16	— ½
Aita Gas T	2215	$52	51¼	51¾	— ¼
Alta Gas p	230	$74¾	74½	74¾	
Alta G D p	10	$144½	144½	144½	— 1
Alcan	7500	$23¾	23¼	23¼	— ½
Alcan pr	300	$27¾	27¼	27¼	— ½
Algo Cent	100	$9½	9½	9½	— ¼
Algoma St	1175	$14¾	14½	14½	+ ¼
Allarco Dv	350	$8	8	8	+ ⅛
Alliance B	100	400	400	400	
Ang CT 315	30	$41	41	41	— 4
Aquitaine	871	$25½	25½	25½	
Argus B pr	25	$53¼	53¼	53¼	— ¼
Argus C pr	700	$8½	8½	8½	— ⅝
Asbestos	200	$35	35	35	
Atco Ind	100	$8	8	8	
Atl Sugar	1594	$7⅝	7¼	7⅜	
Atl Sug w	160	190	190	190	— 5
Bahama	1160	24	23	23	
Bk Mtl	10578	$15¼	15¼	15¼	— ¼
Bank N S	605	$25¼	24⅝	24⅝	— ⅛
B Cdn Nat	675	$13⅛	12⅞	13	— ⅛
Barbr-Ell	250	$14	14	14	
Beavr Eng	300	$7⅜	7⅜	7⅜	+ ⅛
Beaver L	230	$15	15	15	
Belding L	260	$8¼	8¼	8¼	
Bell Canad	3344	$47¾	47⅜	47⅝	— ⅛
Bell A pr	185	$53⅜	53¼	53⅜	+ ⅛
Block Bros	6640	430	425	425	
Bombrdier	810	$13	12⅝	12⅝	— ⅛
Bovis Cor	2875	225	220	220	— 5
Bow Valy	1300	$17⅜	17½	17½	— ⅛
Bowater	250	375	375	375	
Bramalea	5580	430	425	430	
Brascan w	200	285	285	285	+ 5
Brascan	5162	$18⅝	18½	18⅝	— ⅛
Bright	100	$15½	15½	15½	
BC Phone	150	367	67	67	
BCPh 6.80	125	$25½	25½	25½	
Bricco	7102	$6¾	6	6¼	
Budd Auto	900	$7⅛	7⅛	7⅛	— ⅛
Burns Fds	234	$12¼	12¼	12¼	— ¼
C—E					
Cad Dev	1375	$8½	8½	8½	— ⅛
CAE Ind	455	460	450	460	+ 10
Calgary P	270	$28	27½	27½	— ½
Calgy 340 p	50	$101¼	101¼	101¾	
Calvrt Dis	600	95	95	95	
Campeau	250	430	425	425	—10
Can Cem L	845	$38½	38⅜	38⅜	— ⅛
C Cem L p	28	$19¾	19¾	19¾	
Can Malt	250	$23¼	23½	23½	
C Packrs	375	$20⅞	20⅝	20⅝	+ ⅛
Can Perm	865	$14¾	14¼	14½	— ¼
C Safway p	23	$40½	40½	40½	
CSL	50	$33½	33⅜	33⅜	— ⅛
Cdn Brew	1715	$7¼	$7¼	7¼	+ ⅛
C Brew Ap	215	$29⅛	29⅛	29⅛	
C Cablesy	440	$10⅞	10⅝	10¾	— ¼
CU Sec A	250	$9½	9¼	9½	
C Goldie	300	$5	5	5	— ⅛
C Hydro	1804	$18⅜	17⅞	17⅞	+ ⅛
C Imp Bank	9765	$23	22⅞	23	— ⅛
C Ind Gas	6612	$10⅝	10⅜	10⅝	— ⅛
CIL	594	$13¾	13¼	13¼	— ¼
C Intrurb p	225	$8⅝	8⅝	8⅝	
C Marconi	250	355	355	355	— 5
CP Inve pr	1530	$23¼	22⅝	23	— ⅛
CP Inve w	3120	370	360	360	
CPR	6406	366	65½	65⅝	— ⅛
CPR $3. pr	2520	$11¼	11	11¼	
CPR Uk p	100	$9	9	9	— ⅛
Cdn Salt	881	$16¼	16	16	— ⅛
Cda Tire	350	$35½	35	35½	+ ⅛
Cda Tire A	1204	$33½	33⅛	33⅝	
C Utilties	25	38	38	38	
Canron	150	$18⅝	18⅝	18⅝	— ⅛
Capit Div	2340	105	105	105	
Cassidy L	400	470	470	470	+ 5
CCDP Com	250	130	130	130	
Chemcell	950	$5¾	5¼	5½	— ¼
Chem 175 p	100	$30½	30⅜	30⅝	— ⅛
Chrysler	575	$30⅜	30⅛	30⅜	+ ⅛
CHUM	210	420	420	420	
CHUM B	220	$6⅝	6⅜	6⅝	
Cadville A	100	300	300	300	
Columbia	600	490	480	480	+15
Columbi p	400	$14½	14⅜	14½	
Comineo	3400	$21⅝	21¼	21⅝	— ⅛
C Holiday I	780	$11¼	11⅛	11¼	— ⅛
Compro	100	280	280	280	
Compr Ap	240	$12½	12	12½	
Comb Ins	220	$48¼	48¼	48¼	
Compuscl	500	425	425	425	
Conlaurl	1100	225	210	215	—10
Con Bath	2150	$10⅝	10⅜	10⅝	
Con Bath p	700	$12⅞	12⅝	12⅝	— ⅛
Con Bldg	300	155	155	155	— 5
Con Textle	5200	$6⅜	6½	6⅝	+ ⅛
Con Distrb	200	$23¾	23¼	23½	
Cons Gas	3432	$19½	19⅜	19½	
Control F	4000	210	210	210	+ 5
Cooper C	100	$10⅝	10⅝	10⅝	— ⅛
Corontr p	300	190	190	190	+ 10
Corp Food	100	$8	8	8	+ ⅛
Cosms	100	230	230	230	+ 5
Costain R	180	$7½	7½	7½	— ⅛
Crestbrk	100	$5⅝	5⅝	5⅝	— ⅛
Crwn Trst	100	$12⅝	12⅝	12⅝	
Crow Nest	125	$32	32	32	
Crush Intl	3745	$19⅛	18⅝	18⅝	— ⅛
Cygnus A	800	495	480	480	—15
Cygnus B	1100	$5⅝	5½	5⅝	
Dawson D	225	$7	7	7	
Debbid B p	50	$80	80	80	— 1
Distl Seag	1247	$53⅜	51¼	53⅜	— ⅛
Domr Pete	134	$80⅝	80⅜	80⅝	— ⅛
SD Bridge	900	$24½	24¼	24½	— ⅛
D Citrus	200	$6¼	6¼	6¼	
D Coal pr	300	$36	36	36	+ ⅝
Dofasco	386	$34⅛	34	34	— ⅛
D Scotlish	623	$11⅜	11⅛	11⅜	+ ⅛
Dom Store	1250	$10⅝	10⅝	10⅝	+ ⅛
Domtar	977	$13⅝	13⅜	13⅝	+ ⅛
D Textile	400	$16½	16¼	16½	— ⅛
Donlee M	150	$7⅛	7⅛	7⅛	— ⅛
Douglas L	300	$40	230	230	
Dupont	230	$16	16	16	— ¼
Dustbane	200	$6½	6½	6½	
Dyks D A	200	$6⅝	6¼	6⅝	+ ⅛
Econ Inv	332	$13½	13⅜	13⅝	+ ⅛
Eddy Mtch	225	$13⅜	13¼	13⅜	
E-L Fin	1025	$7⅜	7⅜	7⅜	
Electro ltd	225	$32½	32	32	— 1
Emco	225	$17¼	17¼	17¼	
Erie D A	200	$7¼	7¼	7¼	
Exquisite	200	$6⅝	6⅜	6⅝	
F—J					
Falcon	6880	$133	127	127	—11
Fed Diver	150	110	110	110	
Fed Grain	600	$7½	7½	7½	
Fleet Mfg	500	115	115	115	
Ford USA	150	$65	65	65	
Ford Cnda	145	$85½	85½	85½	
F Seasons	200	$13¼	13¼	13¼	
Gaz Metr	675	$8¾	8¼	8¾	+ ⅛
Gaz M 63w	300	225	225	225	— 5
Gaz M 66w	200	270	270	270	— 5
Gen Distrb	400	$15⅝	15¼	15¼	+ ⅛
GMC	700	$87½	87¼	87½	— ⅛
Genstar L	1200	$12¼	12	12¼	+ ⅛
Gnstar L w	300	465	465	465	
Glendale	100	65⅝	6⅝	6⅝	
Glengair	3200	225	220	220	+ 5
Goodyer	10	$141	141	141	— 2
Godyear p	50	$36	36	36	—
Graft G	3600	$15¾	15	15	
Greb Ind	100	$5¼	5¼	5¼	— ⅛
GL Paper	100	$18⅝	18¼	18⅝	
GL Power	700	$20¼	20¼	20¼	
GL Capital	1075	$8¼	8⅝	8⅝	— ⅛
GL West Ind	3300	16	6	6	
Gt W Life	525	46	45½	45½	— ½
Greyhnd	400	$13⅜	13⅜	13⅜	
GSW Cl A	725	$8¾	8½	8½	
GSW Cl B	250	$7⅞	7⅝	7⅝	
GSW C pr	25	$65⅝	65⅝	65⅝	—1⅝
Guar Trst	500	$11	10⅝	10⅝	— ⅛
Gulf Can	2245	$23½	23½	23½	
H Group	200	$16	16	16	
Hnd C A pr	100	$8½	8½	8½	— ⅛
Hardee	1300	115	110	115	
Hard Crp A	100	$13⅜	12¾	12¾	+ ⅜
Harlequin	2300	325	320	325	+ 5
Harrts J S	700	360	360	360	
Harvey-Y	7725	93	89	90	— 5
Hawker S	300	290	290	290	
Hawker pr	50	$67	67	67	+ ⅛
Hays Dna	725	$11¼	11¼	11¼	+ ⅛
Hone A	3305	$29¾	29¾	29¾	+ ⅛
Home B	1300	$29½	29¼	29½	+ ⅛
Home Pit	950	240	240	240	+ 5
H Bramor	850	320	320	320	
H Bay Co	3380	$18	17⅞	17⅞	— ⅛
HB Oil Gas	1444	$45⅝	45⅜	45⅝	+ ⅛
HB Oil G pr	75	$58	58	58	
Hunter D	1520	$13¾	13	13	
Huron Ert	488	$21⅛	21⅛	21⅝	+ ⅛
Husky	12198	$15⅝	15¾	15¾	— ⅛
Husky B pr	20	$43⅜	43⅜	43⅜	
Husky D w	1750	710	695	695	— 5
IAC	4163	$18¼	18	18	— ¼
IAC w	700	775	765	775	—10
Imasco	2495	$18⅝	18½	18⅝	
Imasco A p	150	450	450	450	
Imp Life	10	$152½	152½	152½	
Imp Oil	7210	$21⅜	21¼	21½	— ⅛
Income Di	100	$6⅝	6⅜	6⅝	— ⅛
Indusmin	504	$12⅜	12¼	12¼	— ⅛
Ind Adhes	230	$13⅜	13½	13½	
Inland Gas	530	$13½	13¼	13½	— ⅛
Inter-City	530	$13	12¾	12¾	— ⅛
Intrmeteo	300	285	285	295	+ 5
IBM	93	$346¼	346	346	— 4
I Nickel	12627	$39½	39	39¼	— ⅛
Int Util	5517	$41¼	40⅝	40⅞	— ⅛
Int Util A	5670	$45½	45	45½	— ⅛
Int Div	425	330	315	315	—35
Intpr Pipe	3036	$27⅝	27½	27½	— ⅛
Int Pipe w	750	$12⅞	12⅝	12⅝	
Intpr Steel	2350	$7¼	7¼	7¼	
Inv Grp A	3000	$8¼	8⅛	8¼	— ⅛
Inv Grp 5 p	250	$21⅜	21⅜	21⅜	— ⅛
In Overseas	800	300	300	300	
IOS Ltd	4530	68	65	67	— 1
Irwin Toy	1500	$13	12⅝	13	
ITL Ind	100	$5½	5½	5½	— ⅛
Ivaco Ind	500	$12	11¾	11⅞	— ⅛
IWC Ind	1400	235	225	225	—10
Jefferson	391	$12¼	11⅞	12	
Jeffersn w	4050	75	50	50	—45
Jockey C	400	$5	495	495	— 5
K—N					
Kaiser Re	700	$6¼	6½	6¼	— ⅛
Kaps Tran	570	$5⅝	5⅝	5⅝	— ⅛
Keeprite P	400	$13⅜	13½	13½	— ⅛
Kenting	310	$8	8	8	— ⅛
Koffler	1910	$14⅛	14⅜	14⅛	+ ⅛
Labatt	1430	$35¼	35	35	— ⅛
Labatt pr	1910	$23¾	23½	23½	— ⅛
Laidlaw M	300	$13	12⅝	12⅝	
Lallaw A p	300	$13⅜	13¼	13⅜	— ⅛
LOnt Cem	700	270	260	260	— 5
Laura Sec	25	9	9	9	— 1
Lau Fin	2350	$8	8⅝	8⅝	— ⅛
Lau F 2.00	100	$25	25	25	
Leigh Inst	295	$8¼	8⅛	8⅛	
Livingsto	100	$7	7	7	+ ⅛
Lob Co A	252	$5	5	5	
Lob Co B	500	$5	5	5	
Lob Co pr	210	$30½	30⅜	30⅜	
Lob G A pr	100	$19⅜	19⅜	19⅜	+ ⅛
Lob G B pr	145	$20½	20½	20½	
Loeb M	800	410	410	410	
Maclarn B	100	$19	19	19	— 1
Maclean H	100	$14	14	14	
MH Cable	850	$5⅝	5⅝	5⅝	
MB Ltd	2366	$23¾	23	23	— ¼
Magna El	550	375	375	375	
Magnason	615	$8⅜	8	8¼	+ ⅛
Magnetcs	3700	135	130	130	
Mahoir In	900	160	160	160	+10
Maritime	278	$21⅜	21⅜	21⅜	
Markboro	100	$5⅝	5⅝	5⅝	— ⅛
Markbro w	225	170	170	170	
Mass-Fer	3711	$11	10⅝	10⅝	— ⅛
McLaghin	100	$8⅝	8½	8¼	+ ⅛
MEPC	1700	$6½	6½	6½	
MEPC w	225	235	235	235	
Met Stores	25	$37	37	37	— ⅛
Met Stors p	225	$18½	18½	18½	
Met Str 67 p	215	$18¼	18¼	18¼	
Microsyst	1100	$5¼	5	5¼	+ ⅛
Molson A	925	$17½	17½	17½	— ⅛
Molson B	670	$17⅜	17⅜	17⅜	— ⅛
Moore	2080	$36	35¾	35¾	— ⅛
Morse A	250	$15¼	15¼	15¼	
Morse B	275	$19¼	19¼	19¼	
MTS Inter	250	$5	5	5	
Murphy	1650	$12⅞	12	12¼	+ ⅛
Mrphy pr	365	$31½	31½	31½	— ⅛
Nabrs Dig	200	$10¼	10¼	10¼	— ⅛
NaChrs	350	$10½	10½	10½	+ ⅛
Nat Groc p	240	$22⅝	22⅝	22⅝	
Nat Hees	226	365	365	365	
Nat Sea	200	$8⅞	8⅞	8⅞	
Neonex	8346	370	355	355	—20
NB Tel	264	$14⅜	14½	14⅜	
N Provid D	600	60	60	60	— 5
N Prov rt	2100	3	1	1	
Nfld LP	700	$10½	10¼	10¼	— ⅛
Noranda	3071	$35¼	35¼	35¼	— ¼
Nor Cti G	2030	$16	15⅝	15⅞	— ⅛
Nor CIA p	310	$25⅝	25⅝	25⅝	+ ⅛
Nor Cti B p	300	$51½	51	51¼	— ⅛
Nor Cti w	200	750	740	740	
NS L P	1550	$10¼	10¼	10½	+ ⅛
NuWest H	450	$9	9	9	
O—S					
Oil Patch	500	230	225	225	—10
Okanagan	100	475	475	475	
Orlando R	600	$7¼	7⅛	7¼	— ⅛
OSF Ind	630	$7¼	7¼	7¼	
Oshawa A	305	$11¼	11¼	11¼	
Overland	183	$9¼	9¼	9¼	+ ⅛
Overind 2 p	250	410	410	410	+10
Pac Pete	790	$29½	29¼	29⅜	— ⅛
Peel Elder	100	$20½	20½	20½	+ ⅛
Pembin A	100	$7	7	7	
Pembin B	400	$6⅝	6⅝	6⅝	+ ⅛
Pemb C p	150	$47	47	47	
Pemb D p	110	$23¾	23¾	23¾	— ⅛
Pennington	1000	$16	16	16	
P Dept S	400	$13	13	13	— ⅛
Petrofina	425	$22½	22½	22½	
Philips Cb	1325	$11⅛	11⅛	11⅛	— ⅛
Pitts Eng	300	$14	14	14	
Pow Corp	7125	$6¼	6	6	— ⅛
Pow C 5 pr	700	$9¼	9¼	9¼	— ⅛
Price Com	1260	$7⅝	7½	7½	
Prov B Can	100	$10¼	10¼	10¼	
Que Tel	100	$14	14	14	+ ⅛
Quinte C	200	175	175	175	—20
Quinte A	300	175	175	175	+ 5
Rank Org	350	$20¾	20	20½	+ ⅛
Rapid Gr A	100	$7⅛	7½	7½	+ ⅛
Readers D	100	$7⅛	7⅛	7⅛	
Realty C	400	230	220	230	+10
Reed S	12000	$25⅛	25½	25½	+ ⅛
Royal Trst	1525	$32¼	31⅝	32	— ⅛
Sandwell	150	$7¼	7¼	7¼	— ⅛
Schneid b p	100	$7⅛	7⅛	7⅛	
Scot York	100	$14⅜	14⅜	14⅜	+ ⅛
Scot Lasal	125	$29	29	29	— ⅛
Scot Paper	100	$24½	24½	24½	+ ⅛
Scotts	600	$13¾	13	13	
Seaway pr	700	$5¾	5½	5¼	— ⅛
Seaway w	125	80	80	80	
Shaw Pipe	200	$9¼	9¼	9¼	
Shell Inv p	85	$35½	35¼	35¼	— ⅛
Shell Inv w	1635	$18	18	18	— ⅛
Shell Can	910	$35⅝	35	35	
Shore To S	100	365	365	365	—10
Snully's	350	$6⅛	6⅛	6⅛	— ⅛
Silverwd A	244	$18⅜	18⅛	18¼	— ⅛
Silverwd B	100	$16½	16½	16½	— 1
Simpsons	2258	$15⅝	15⅛	15¼	— ⅛
Simpson S	225	$24½	24½	24½	
Skyline H	200	$9	9	9	+ ⅛
Slater Sti	320	$12	12	12	— ⅛
Slate Walk	300	$6⅝	6⅝	6⅝	+ ⅛
Southam	160	$38	38	38	+ ⅛
St Brydest	100	$12⅜	12⅜	12⅜	— ⅛
St Paving	300	$10	10	10	
Stly Brock	300	$30	30	30	
Steel Can	2605	$36	35⅝	36	
Steinbg A	106	$17¾	17¾	17¾	— ⅛
Steintron	400	$6	6	6	
Supist com	350	$14	14	14	
T—Z					
Tamblyn	1116	$22	21¼	21½	
Texaco	630	$33	32⅜	33⅜	— ⅛
Texas Gu S	100	$39¼	39¼	39¼	
Thd CGInv	215	$11	11	11	— ⅛
Thoms E T	100	160	160	160	—15
Toromont	500	100	100	100	
Ter Dm Bk	1980	$39⅛	33¼	33¼	— ⅛
Ter Steel B	500	$22	22	22	
Towxart	1000	46	46	46	— 1
Traders A	4600	$14⅛	14	14	
Trader A p	210	$26	25⅞	25⅞	— ⅛
Trader 65 w	2800	255	245	250	
Trader 66 w	500	445	435	435	—10
Trader 68w	2900	485	460	460	— 5
Transair	450	325	325	335	— 5
Tr Can PL	1635	$33⅜	33¼	33⅜	+ ⅛
Tr Can P w	120	$10¾	10¼	10¼	— ⅛
Trans Mt	1313	$23⅞	22¾	22¾	— ⅛
Trizec Crp	896	150	145	150	
UNAS Inv	250	$17	17	17	+ ⅛
Un Carbid	775	$17⅛	17¼	17⅛	— ⅛
Un Gas	3734	$15⅛	15⅜	15⅜	+ ⅛
Union Oil	100	$45	45	45	— ⅛
UCorp A	240	$19¼	19¼	19¼	
U Corp B	400	$16¼	16	16	— ⅛
Un Fn Mgt	350	$12⅛	11⅞	11⅞	— ⅛
Van Der	1900	8	7¾	7¾	— ⅛
Vasafd	500	8	7	7	
Versatil A	500	255	250	250	— 5
Vic G Tr	225	$26	26	26	
Vilicentre	300	$8¼	8¼	8¼	— ⅛
Wajax	300	$11¼	11¼	11¼	
Walzeco O	230	$5½	5½	5½	
Walk GW	2418	$37⅛	37¼	37⅝	+ ⅛
Watburne	760	$11⅞	11⅝	11⅞	
Wbur A p	125	$36⅞	36⅜	36⅝	— ⅛
Weste'st	2170	$25¾	25½	25½	— ⅛
W Cdn Seed	500	440	435	435	
W Elec E	600	365	360	360	—10
W Pacific	2100	$5⅝	5⅜	5⅜	— ⅛
W Realty	100	$6⅝	6⅞	6⅝	— ⅛
Westinghse	400	$15½	15½	15⅝	+ ⅛
Weston	499	$17½	17¼	17½	— ⅛
Wstn 4½p	210	$65¼	65½	65½	
White Pas	350	$18⅜	18⅛	18⅜	
White P w	300	275	275	275	
Wiley Oil	2000	$8⅛	8¼	8¼	— ⅛
Wood Alex	230	285	285	285	—10
Woodwd A	453	$33	23	23	+ ⅛
YR Prop	100	$8¼	8¼	8¼	
Zellers	200	$18⅝	18⅝	18⅝	— ⅛
Zenith	300	160	160	160	

MINES

Stock	Sales	1:40 High	Low	Net p.m.	Ch'ge
A—B					
Accra	5000	10	9½	10	+ ½
Acme Gas	4000	7	6½	6½	— 1
Advocate	500	255	250	255	— 5
Agnico	1030	350	340	350	+25
Allied Mng	4987	275	250	260	—15
Am Larder	2100	55	55	55	
Ang UD	19950	115	103	104	— 8
Argosy	1000	58	58	58	— 1
Arimore	1500	20	19	19	— 1
Asac Perc	3000	37½	37½	37½	+3½
Atl C Cop	505	65	65	65	— 1
Atlas Yk	2500	8	8	8	— ⅛
Aunor	300	265	265	265	—15
Bankeno	2600	630	625	625	—15
Barry E	18200	139	132	134	+ 1
Betim	1946	$17	16½	16⅝	— ⅛
Black Bay	6000	6¼	6	6	— ⅛
Bl Hawk	200	68	66	66	— 2
Brai Can F	1160	215	200	200	— 5
Brameda	1578	243	240	240	— 3
Brenda M	1170	850	840	840	+ 5
Brunswk	500	575	575	575	+10
Bunker H	4000	7½	7¼	7½	+ ⅛
C—E					
C Mines	28000	45½	42½	43	
Camfl	10700	340	325	330	—10
Cam Chib	1710	700	685	685	—25
Camp RL	400	$29	29	29	—2¼
C Tung	2900	217	214	214	— 2
C Jamieson	300	180	180	180	— 5
C Lencour	2900	13	13	13	+ ⅛
C Malart	5500	40	40	40	
Candore	2000	7½	7¼	7½	— ⅛
Cassiar	405	$23¼	23¼	23¼	+ ¼
Cent Pat	2000	246	245	246	— 4
Chemaloy	5650	325	310	325	+15
Chimo	500	146	142	142	— 3
Coch Will	1300	48	48	48	— 3
Columb M	4500	77	75	76	+ 1
Conigo	1000	15	15	15	+ ⅛
Con Fardy	800	135	135	135	
C Durham	500	175	172	172	+ 2
C Marben	8020	340	325	325	—15
C Morisn	2300	240	232	233	— 2
C Rambler	2400	230	226	226	— 4
C Red Pop	1000	9¾	8½	8½	— ⅛
C Rexspar	240	31½	31½	31½	
Conwest	260	$10¼	10¼	10¼	— ¼
Cop Fields	500	150	150	150	— 5
Craigmt	785	900	885	885	—15
Calland	1000	12	12	12	
Crowbank	4500	14	14	14	
D'Aragon	1000	23	23	23	
Degr Horn	3000	9	9	9	+ 1
D'Elda	20900	68	65	67	— 1
Denison	800	$29½	29¼	29½	— ⅛
Dicknsn	1100	145	140	140	— 5
Dome	6450	367½	63½	66	—1½
D Explor	1400	158	155	155	— 3
Dynasty	1400	670	640	640	—30
East Mal	100	115	115	115	— 5
East Sul	185	375	375	375	+ 5
F—J					
Farwest	1300	9	9	9	
F Mar	400	112	112	112	
Fort Reinc	500	64	64	64	— 1
Gnt Masct	2130	450	440	440	— 5
Giant Yk	301	$10¾	10	10	— ⅛
Goldray	1850	75	75	75	+10
Grandvic	1100	785	780	785	+ 5
Granisle	500	$12⅜	12½	12⅝	+ ¼
Green Pnt	4500	24

EDITOR: G.S. KENT

BUSINESS AND FINANCE

DIVIDENDS

Laurentide Financial Corp. Ltd., common, five cents; $1.40 pfd., 35 cents; $2.00 pfd., cents, all June 30, record June 10; 6¼ per cent pfd., 31¼ cents, July 30, record July 9.

Buck Mills Ltd., class A, 30 cents, June 15, record May 14.

International Utilities Corp., 35 cents, U.S. June 1, Record May 14.

Maple Leaf Gardens Ltd., 25 cents, July 15, Record June 30.

Provigo Inc., four cents, July 5, record June 18.

Realty Capital Corp., class A, five cents, July 1, record June 24.

Sterling Trusts Corp., nine cents, July 2, record June 18.

Wajax Ltd., 12½ cents increase of 2½ cents, July 31, record July 15.

Canada Packers Ltd., 16 cents, July 2, record June 11.

International Utilities Corp., 35 cents, U.S. June 1, record May 14.

McIntyre Porcupine Mines Ltd., 40 cents, June 1, record May 18.

Monenco Ltd., 10 cents, June 1, record May 14.

ALCAN CANADA PRODUCTS APPOINTMENT

GARY L. SOKOL

Gary L. Sokol has been appointed Sales Representative, Mill Product Sales, for Alcan Canada Products in British Columbia. The announcement was made by P. W. Morton, Western Region Sales Manager, Mill Products Division.

Mr. Sokol's prime responsibilities are sheet and plate products, foundry ingot and some industrial extrusion products. He will work from the Company's Sales Office at 1260 Vulcan Way, Richmond, B.C.

He brings to his new appointment a number of years experience in aluminum sheet and extrusion sales in Southern Ontario.

Alcan Canada Products is the manufacturing and sales division of Aluminum Company of Canada, Ltd.

$ EXCHANGE

VICTORIA—Purchase of U.S. funds in terms of the Canadian dollar was quoted by Royal Bank at $1.00¼ for cheques, $1.00⅛ for cash, $1.00⅜ for silver. Selling rates were $1.01¼ for cheques and $1.01⅝ for cash.

NOON PRICES

MONTREAL (CP)—U.S. dollars in terms of Canadian funds was up 5-32 to $1.00 27-32 today. Pound sterling was up ⅛ to $2.43⅝.

NEW YORK (CP) — Canadian dollar down 9-64 at 99 11-64 in terms of U.S. funds. Pound sterling down 7-64 at $2.41 25-32.

Venpower

Shareholders of Vancouver Ltd. have approved the sale of a subsidiary Venezuelan electric utility to a state-owned corporation.

The sale price for C. A. Fuerza Electric will range between $2.33 million and $3 million, with the exact figure to be determined by an arbitration commission consisting of three Venezuelan electric engineers.

"Both the price range and the method of determining the final price seem to your management to be most equitable," said J. H. Hawke, Venpower chairman, in Toronto.

Laurentide

Laurentide Financial Corp. Ltd. reports net earnings for the first quarter of 1971 showed a 32 per cent increase over results in the period of 1970.

Earnings per common share increased to 25.2 cents for the quarter, up substantially from 16.7 cents in the same period a year ago.

The report shows net earnings for the first quarter totalled $1.35 million up from $1 million in the period last year.

Retained earnings at the end of the first quarter totalled $7.1 million compared with $424 million at March 31, 1970.

Central-Del

McIntyre Porcupine Mines Ltd. reports a sharp drop in net earnings for the first quarter of this year to 39 cents a share, from 61 cents a share in 1970. No other figures were released.

The company had a total of 2.42 million shares outstanding at the end of 1970.

J. K. Godin, president, told shareholders the company's first-quarter earnings were sharply affected by lower copper prices. The earnings were based on a copper price of 49 cents a pound, compared with 68 cents a pound in 1970.

Trizec

Trizec Corp. Ltd. has mailed to shareholders of Great West International Equities Ltd. its formal offer to purchase shares of the Calgary-based holding company.

Basis of the Trizec offer for each Great West common share is:

—$2.50 in cash.

—$2 principal amount of 7 per cent convertible 1971 notes of Trizec bearing interest from July 1, 1976.

—$1.35 principal amount of 7 per cent notes of a wholly-sowned subsidiary Triton Centres Ltd. due June 30, 1976, guaranteed by Trizec.

—Plus one Trizec common share.

Delta

Shareholders of Delta Hotels Ltd. are being asked to approve a plant to provide $7 million of refinancing from three major Canadian organizations and $1.5 million of new equity capital.

An extraordinary meeting of shareholders will be held May 17 in Richmond to consider and vote on the proposal.

William Pattison, president of Delta, said Great-West Life Assurance Co., Robert Simpson Co. Ltd. and the Royal Bank of Canada are prepared to finance Delta. All three are Delta creditors.

Shareholders will be asked to approve creation of convertible preference shares with a par value of $1.

Sterling

Estimated net earnings of Sterling Trusts Corp. of $87,500 or 15.5 cents a share for the quarter ended March 31 were 11 per cent above $78,448 or 13.9 cents last year. Revenue was $1.2 million against $1.13 million.

A change in interest rates could effect profits the rest of the year while rising costs demand greater volume in order to maintain a satisfactory profit.

Burns

Burns Foods Ltd. increased its earnings to $320,990 or 13 cents a share during the three months ended April 3 compared with $249,039 or 10 cents a share a year earlier.

Sales rose to $82.27 million from $70.58 million.

President A. J. E. Child said the first quarter is always the slowest and is no indication of the outcome of the rest of the year because of volatile market conditions in the food industry.

The meat packing division encountered difficult conditions on the prairies and in eastern Canada but Scott National Co. and Palm Dairies subsidiaries were stable.

Susquehanna

Losses attributable to its sulphur subsidiary cost Susquehanna Corp. a 1970 net deficit of $39.94 million ($10.24 a share), against a profit of $4.8 million (81 cents) in 1969.

Difficulties of Pan American Sulphur Co., including a depressed price and world oversupply, and financing arrangements imposed on Susquehanna, combined to produce the poor performance.

Net sales also were off, from $115 million to $104.2 million, and operating income from $8 million to $7.45 million.

Extraordinary items (PASCO) accounted for $9.92 of the loss per share.

B.C. Tel

B.C. Telephone Co. reports first-quarter earnings on ordinary share were 84 cents, down 26 cents a share from $1.10 in the first quarter of 1970.

Total ordinary share earnings declined to $2.4 million from $3 million

President J. E. Richardson said the decreasing trend in earnings "resulted in the company's application to the Canadian Transport Commission for permission to implement, effective August 1, 1971, new tariffs that will increase many charges for service."

Gross revenue for the first quarter was 11 per cent higher; operating expenses totalled $33.97 million before taxes, 17.1 per cent despite controls, and fixed interest on borrowings increased by more than $1 million.

Gross revenue totalled $45.35 million.

Agra

Half of the issued stock of Research Foods Ltd., and an option to buy the balance has been secured by Agra Industries Ltd. The acquisition is subject to approval by shareholders and Toronto Stock Exchange. Both are Toronto-based companies.

Research Foods makes dehydrated specialties, spice and seasoning blends for use by processors and the fast food industry.

Agra president B. B. Torchinsky said the move widens the firm's base as a supplier to the food processing industry.

BACM

BACM Industries Ltd. offers to acquire all outstanding shares of Edmonton Concrete Block Co. Ltd. at $8 a share.

BACM, a subsidiary of Genstar Ltd. of Montreal, said that if the offer is accepted by all Edcon shareholders, total purchase price will exceed $1.8 million.

C. C. Cousins, chairman of Edcon, said directors have recommended acceptance.

Nu-West

Nu-West Development Corp. Ltd. earned $104,627 or six cents a share during the first quarter, up from restated earnings of $24,673 (one cent) in 1970.

The company, formerly Nu-West Homes Ltd., had sales contracts totalling $12.49 million written during the first quarter compared with $4.5 million a year earlier.

President Ralph Scurfield said these would not be added to income figures until the homes are ready for occupancy later in the year.

Consumers'

Consumers' Gas Co. Ltd., says it may have a slight reduction in growth earnings for the current fiscal year because of purchase of shares of Home Oil Co. Ltd., and Cygnus Corp. Ltd.

Consumers' had net income per common share of $1.10 for the year ended Sept. 30, 1970.

Cygnus' earnings per share for the year ended Dec. 31, 1970, were 10 cents for the class A shares and two cents for the class B. Home Oil had net earnings per share of 78 cents for the year ended Dec. 31.

Calta

The large anomalies have been outlined at a Contact, Nev., property of Calta Mines Ltd., which are undergoing detailed work preparatory to drilling by the end of this month.

Ore reserves on the 470-claim property are estimated at more than two million tons, with good quality copper and fair silver values.

Induced polarization survey was done by McPhar Geophysics for the Vancouver-based company.

MUTUAL FUNDS

TORONTO (CP) — Friday's closing prices on selected mutual funds, supplied by the companies directly or through brokerages. They are prices at which the securities could have been sold (bid) or bought (asked):

	Bid	Asked
Acro Fd	1.21	1.33
Adanac	2.17	2.37
AGF Special	2.90	...
All Cdn Com	8.11	8.86
All Cdn Div	6.24	...
All Cdn Ven	3.65	4.03
American Growth	5.83	6.40
Andreae Equity	4.19	4.58
Associate Investors	5.30	5.35
Canada Growth	5.99	6.56
Canagex Fd	9.94	10.64
Cdn Invest Fd	4.53	4.96
Cdn Scudder Fd	13.32	13.32
Cdn SA Gold Fd	5.59	6.16
Cdn Trusteed	4.83	5.30
Champion Mutual	7.75	8.47
X-Chase Fd	10.51	11.49
Collective Mutual	6.63	7.08
Commonwealth Intl	13.65	14.97
Commonwealth Intl Leverage	3.69	3.95
X-Competitive Capital	7.25	7.95
Corporate Investors	5.50	6.01
Corporate Inv Stock Fd	5.13	5.61
Dominion Compound	5.23	5.67
X-Dreyfus	12.80	14.03
Eldaree Investment	5.13	6.76
Exec Fd Cda	3.57	...
X-Fidelity Trend	25.67	28.05
Fonds Collectif A	6.23	6.80
Fonds Collectif B	5.05	5.83
Fonds Collectic C	9.22	10.05
Fonds P.E.P.	3.49	3.79
Fraser Growth	2.78	3.04
GIS Compound	9.49	10.43
GIS Income	3.56	3.82
Growth Equity	6.37	7.00
Guardian Growth	6.54	...
Harvard	7.00	7.67
IOS Intl	6.19	6.76
IOS Venture	3.97	4.35
Intl Growth	5.86	6.51
Investors Growth	11.15	12.19
Investors Intl Mutual	7.74	8.47
Investors Mutual	6.37	6.95
Keystone Cda	5.59	7.63
X-Keystone Cust S-1	19.82	21.74
X-Keystone Cust S-4	5.23	5.75
X-Keystone Cust K-2	5.62	6.16
X-Keystone Polaris	4.33	4.81
X-Lexington Research	16.94	16.51
Magna Carta	1.54	3.05
Maritime Equity	2.97	3.24
Marlborough	4.59	4.97
Mutual Accumulating	5.47	6.01
Mutual Bond	9.71	10.17
Mutual Growth	5.57	6.12
Mutual Income	3.17	5.68
Nauseco Mutual	13.10	13.66
Natural Resources	8.56	8.26
NW Equity	6.63	7.29
NW Financial	4.61	5.07
NW Growth	5.51	6.07
X-One William Street	16.16	16.16
X-Oppenheimer Fd	6.78	8.80
Pension Mutual	7.72	8.48
X-Performance Plus	2.30	...
Planned Resources	4.88	5.42
Principal Growth	4.29	4.71
Provident Mutual	6.73	7.36
X-Putnam Growth	10.83	11.85
Regent Fd	8.62	9.88
Royfund	5.63	5.16
Sav Inv Pret et Rev	6.45	7.08
Sav Inv Am Pret	9.56	10.45
Spec	9.56	10.47
Taurus	4.88	5.86
X-Tech	8.07	8.80
Templeton Growth	25.68	28.16
Timed Investment	7.02	7.02
United Accumulative	4.85	5.31
United Horizon	2.88	3.27
United American	2.36	2.59
United Venture	4.20	4.62
Univ Sav Equity	7.41	8.14
Western Growth	6.02	6.22
Xanadu	4.73	4.09
York Fd of Cda	4.36	4.74

X—U.S. funds

EARNINGS

By THE CANADIAN PRESS

Anglo-Rouyn Mines Ltd., three months ended March 31: 1971, $42,000 loss; 1970, $319,000.

Consumers Distributing Co. Ltd., three months ended March 31: 1971, $49,800, 2.5 cents a share; 1970, $27,300, 1.4 cents.

Imasco Ltd., three months ended March 31: 1971, $3,707,000, 37 cents a share; 1970, $3,518,000, 35 cents.

Lake Ontario Cement Ltd., three months ended March 31: 1971, $323,389 loss; 1970, $373,244.

Noranda Mines Ltd., three months ended March 31: 1971, $12,049,000, 50 cents a share; 1970, $11,212,000, 46 cents.

Preston Mines Ltd., three months ended March 31: 1971, $78,000 loss 1970, $5,000 loss.

R. L. Craine Ltd., three months endedM arch 31:1971, $190,000, 11 cents a share; 1970, $228,000, 13 cents.

Rio Algom Mines Ltd., three months ended March 31: 1971, $3,025,000, 23 cents a share; 1970, $3,964,000, 31 cents.

Venpower Ltd., nine months ended March 31: 1971, $126,716, 4.4 cents a share: 1970, $272,838, 9.5 cents.

Versafood Services Ltd., year ended Dec. 31: 1970 $205,000; 1969, $828,000.

LONDON

LONDON—Closing stocks quotations in new pence unless pounds are indicated: Assd Brit Foods 56½, Blyvoors 150¾, Brit Am Tob 331½, Brit Leyland Motors 47½, Brit Oxygen 58½, Brit Petroleum 558½, Burmah Oil 415½, Can Pac 823 5-16, Charter Cons 226, Courtaulds 129¼, Distillers 167½, Dunlop Holdings 187, E and M Ind 182, Free St Geduld 67¾, Gen Elec 137, Gr Univ Strs 353½, Hawker Siddeley 188, Hud Bay $10⅝, ICI 231, Imp Tob 87, Kloof 362½, Marks and Spencer 388, Metal Box 328, Rio Tinto-Zinc 262, Shell T and T 408, Tube Investments 397, Unilever 302½, Vickers 67⅝, Woolworth 81.

Bonds: Brit Transports 78-88 £53½, Brit 2¾s Consols £27½, funding 4s £37½, Int Bank 66-71 £100½, War Loan 3½s £38¼.

Canadian Pacific Announcement

F. S. BURBIDGE

The election of F. S. Burbidge as vice-president of Canadian Pacific and his appointment as senior executive officer of CP Rail is announced by N. R. Crump, chairman of Canadian Pacific. Mr. Burbidge, who is also appointed a director of Canadian Pacific, succeeds S. M. Gossage, who retires after 45 years with the company. A graduate of the University of Manitoba, Mr. Burbidge was formerly vice-president marketing and sales, CP Rail. ***

Let's Talk Real Estate

by Jack Mears

In London, a few days ago, Jack Benny said "Being 77 doesn't bother me. What does bother me is being 3 years away from 80". Quite an outlook don't you think?

Last week showing a home, I saw in a kitchen, and have my client's permission to reproduce the following. "What is a home? A home is a place where love dwells. It is meant for happy voices and laughter. For quiet Sunday dinners, midnight snacks and festive holiday feasts. For family jokes to be enjoyed, for troubles to be aired and cares to be lightened. For success to be shared and encouragement given. For memories to be stored and recalled over and over again. A home is a place full of comfort and warmth, a place for dreaming impossible dreams that seem to come true and only because they've been dreamed in a home — a place that is meant for love".

This is a view and outlook which is ideal in any home but unfortunately we do not have it for sale. It is entirely up to you, the home owner or home buyer. We do however try to give you a setting which might make it easier to come by. To try us, call 598-3331.

Mears'

Oak Bay Realty Ltd.

2194 Oak Bay Ave.

SUZUKI MOTORCYCLES

BEST DEALS and SERVICE

Frederick Motorcycles

616 QUEENS AVE. 383-0824

Make Classified a Reading Habit

260 ACRES

INVESTMENT OPPORTUNITY

★ Located adjacent to Thetis Lake Park.
★ Within the Seven-Mile Circle of Downtown.
★ Could be extended to 300 acres including Lake frontage.
★ Adjoining a planned major development of schools, shops and homes.
★ Exceptional financial arrangements may be arranged.
★ A prime investment opportunity.

$140,000

386-3231 BILL FIFE 598-1829

BLOCK BROS. REALTY

CONDOMINIUMS

BUY FROM THE TOP!

4th FLOOR 2 BEDROOM $21,500

NAME YOUR TERMS WE TRADE HOMES

Lower Floor $19,800.

Buy from the top, $21,500 is our top price for a two bedroom, 4th floor unit with terrific views. Visit with the people who have purchased, they'll tell you these no-step homes have:- low taxes, lower heating costs, lower maintenance costs, lower Cablevision costs and a lot less work . . . Beat the high cost of living by using the B.C. Government's new home assistance plans.

OPEN HOUSE DAILY INCLUDING SUNDAY 1:30 to 5:00

ARDLEA COURT

305 MICHIGAN, CORNER OF OSWEGO

38 UNITS SOLD COME AND SEE WHY

BRAMLEA COURT

118 CROFT STREET, NEAR NIAGARA

LARGE, ROOMY ONE-BEDROOM UNITS FROM $13,900

COMPARE OUR PRICES

NO DOWN PAYMENT

IF YOU HAVE LIVED IN B.C. FOR ONE YEAR AND QUALIFY FOR THE B.C. GOVERNMENT 8¾% SECOND MORTGAGE, WHICH INCLUDES FREE LIFE INSURANCE AND AN ANNUAL REBATE OF 10% ON YOUR PAYMENTS.

First Mortgage $8900, at 9¾%, 5-year term, 25-year amortization, monthly payments $78.12, principal and interest. B.C. government 2nd mortgage, $5000, 8¾%, 25-year amortization, can be paid off at any time without notice or bonus. Monthly payments $41.00, principal and interest.

MONTHLY MORTGAGE PAYMENTS ONLY $119.12

CLEAR TITLE FOR CASH!

SINGLE LADIES

No co-signers needed for your mortgage. Very easy salary and age requirements.

OPEN HOUSE DAILY 1:30 to 5 P.M.

Other Agents Welcome

BOULTBEE SWEET REALTY LTD.

388-5561 737 Fort

An Affiliate of Yorkshire Trust

NOW! LOWER LEASE RATES ON MUSTANG

$99.50 Month

24 Month Net Lease

Rate includes: V/8, Automatic, Radio, License, Power Steering.

EXECUTIVE CAR LEASE LTD.

384-1144

FORD LEASING SYSTEM

WANTED

$60 - $75,000 HOME ROCKLAND - OAK BAY

10 Mi. Pt. Some seclusion and some view, desirable. Minimum 3 bdrm. 3 month possession.

Reply in confidence to C. WARREN

P. R. BROWN & SONS

386-3435 — 384-0796

The Perfect Car for the Victoria Family

1971 MAVERICK 4-DOOR SEDAN

BIG ENOUGH TO BE SAFER!

SMALL ENOUGH FOR ECONOMY!

"THE HAPPY MEDIUM"

ENQUIRE ABOUT OUR 2 YEAR 24,000 MILE POWER TRAIN WARRANTY

$2689

PETER POLLEN FORD

"VICTORIA'S SALES LEADER"

1060 YATES AT COOK 384-1144

ALONE?

DO YOU NEED

BUS SERVICE: Bus across the street every 20 minutes.
ONE-BEDROOM SUITE: Select yours from 4 different floor plans.
ONE-ACRE GARDEN: Private, for use of owners only.
SECURE CONDOMINIUM LIVING: Controlled entry, quiet Oak Bay area, well lighted streets
PRICES FROM $15,600: Monthly assessments less than $30.00 per month.

For Personal Appointment to View:

OAK BAY TOWERS

CONDOMINIUM APTS.

598-3321

MEARS OAK BAY REALTY, LTD.

"Victoria's Leading Condominium Brokers"

2194 OAK BAY AVE.

WHY?

Do you think the Dodge Coronet has been rated number 1 for 5 consecutive years by the leading consumers reporting publication?

Because it's undoubtedly the best car in its class, that's why. Come in and test drive a Coronet now, and see why it's the best in its class.

For economy, stability, roadability, low-cost maintenance, it's Dodge Coronet for 1971 $3368

4-Door Family Sedan, Delivered

Budget your purchase with low cost. Life insured Chrysler Credit.

NO PAYMENTS UNTIL JUNE

"Victoria's Most Trusted Name"

NATIONAL CHRYSLER DODGE

Both sides of 800 Block YATES ST • 384-8174

Use it

We offer you a savings account that pays 5% interest!

Canada Trust

View at Broad, • 382-8111

VICTORIOUS BAND from Arbutus Junior Secondary in Victoria were presented with trophies (held by Susan Boyd, band president) by Queen Elizabeth in Vancouver. Shown with Miss Boyd are flutist Elizabeth Kurth and band director Emil Michaux. The Arbutus band won first place in the junior band class at the provincial Centennial School Band and Choir Festival, in competition with 11 other bands.

Before the Judge

A 33-year-old driver was given almost two years to pay fines levied against him in provincial court Saturday after he pleaded guilty to leaving the scene of an accident and refusing to take a blood-alcohol test.

Ronald L. Corbett, 2604 Millstream, was fined $200 on each of the two counts and was ordered to pay $20 monthly instalments. He pleaded not guilty to a third charge of impaired driving and was remanded to June 15 for trial.

Police said a car driven by Corbett crashed into the rear of another vehicle stopped for a left turn on Jacklin Road at 9:25 p.m. Friday. Damage to the second vehicle was estimated at $1,000, to Corbett's car $200.

Colwood RCMP said Corbett had co-operated after his arrest, but had refused the breath test because "I'm a Canadian citizen."

Crown Prosecutor Peter Pirkett said the accused had been convicted of failing to remain at the scene of an accident in May, 1970.

Under questioning by Judge Edmond Jorre de St. Jorre, Corbett said he was unemployed and supporting a wife and five children aged 12 to 1 on $236 unemployment insurance, $70 welfare and $32 family allowance per month.

"That's mere subsistence, barely enough to get by on," St. Jorre said. He noted that the usual minimum monthly payment on fines was $25, but said he would set the figure at $20 in this case.

Corbett also was prohibited from driving for four months on the failing-to-remain charge.

The accused questioned the police estimate of $200 damage to his own car. He said the car was "worth about $20 — that's what I paid for it."

★ ★ ★

"Victor Hackaray, 18, of 8666 Dencross Terrace, was remanded to May 14 for pre-sentence report and sentence after he pleaded guilty to two charges of theft over $50.

Saanich Constable Norman Christman said Hackaray stole a car March 29, then took two car radios, a set of socket wrenches, two sets of screwdrivers, a smoking pipe, six car radio speakers and a rear speaker switch and wiring from Burnside Caradio Exchange, 350 Burnside, on May 1.

Hackaray said he had been "helping out" at the shop but was not getting paid for it.

The stolen car was the property of Loretta Brighton, 2849 Lake End Road. The car and the items stolen from the radio shop were recovered.

The Crown pointed out that the accused was on probation following a conviction for breaking, entering and theft last fall. He was remanded in custody.

★ ★ ★

Wayne B. Coburn, 21, of 839 Selkirk Ave., was fined $25 and given a month to pay after he pleaded guilty to causing a disturbance in the lobby of the Ingraham Hotel Friday night.

Police said Coburn had refused to leave when asked to do so by the hotel management, and had created a disturbance when escorted from the lobby by an off-duty police officer by "being belligerent and shouting."

★ ★ ★

Richard N. Willie, a Nanaimo logger, was fined $25 for causing a disturbance by being drunk on Johnson Street Friday night. Willie, 27, was given a month to pay.

New Cigar Planned

THE HAGUE (Reuter) — Dutch cigar manufacturers are ready to market cigars with hashish in them as soon as the Dutch authorities make it legal says the Rotterdam Algemeen Dagblad. The newspaper reports one well-known cigar firm already has copyrighted the name Uana-Sticks.

Copter Unveiled

MOSCOW (Reuter) — Russia has unveiled a new twin-rotor helicopter and said it could carry more than three times the load of any similar aircraft built abroad. The VC-12 is powered by four engines developing 6,500 horsepower and can lift loads of more than 40 tons to an altitude of more than a mile, the Soviet newspaper Izvestia reported.

NOTICE TO
PENSIONERS
SEE PAGE 16

Advertisement
More Security With FALSE TEETH At Any Time

Don't be so afraid that your false teeth will come loose or drop just at the wrong time. For more security and more comfort, sprinkle famous FASTEETH Denture Adhesive Powder on your plates. FASTEETH holds dentures firmer longer. Makes eating easier. FASTEETH is alkaline—won't sour under dentures. No gummy, gooey, pasty taste. Dentures that fit are essential to health. See your dentist regularly. Get FASTEETH at all drug counters.

Centre for Handicapped 'Ship-Shape'

By ELIZABETH FORBES

When I dropped in last week at the Winifred M. Clark Centre for training the handicapped, executive-director Fiona Campbell-Sayers greeted me with a "guess" question.

There are 57 trainees at the centre right now ranging in ages from 18 up and she wondered if I could guess how many seedling boxes those trainees had made recently on order from Marigold Nurseries.

Forbes

I was away wide of the mark and she came back with the astounding figure of 69,000. "The boxes came to us in parts which had to be assembleed and then tied together, so many boxes to a bundle. The nursery asked to be supplied with 2,500 a day. At first we couldn't meet that quota but before we were through we were exceeding it by a thousand."

★ ★ ★

This, as Miss Campbell-Sayers sees it, is one of the "most worthwhile" programs at the centre. The trainees have ticketed and priced greeting cards for Woodward's, sorted metal for Capital Iron, stapled and folded pamphlets and booklets for the centennial committee and for other departments of the provincial government, and they assist Goodwill Enterprises.

"The work nearly always brings us repeat orders and this is good," the executive director points out, "not only because work is necessary in the life of an individual but also because it makes our trainees contributing members of society commensurate with their ability."

You will remember the Winifred M. Clark Centre for training the retarded moved at the end of March into the former Christadelphian Church at the corner of Kings Road and Blanshard St. Since then staff and auxiliary members and a corps of volunteers has been working to make everything "ship-shape" and to establish a daily routine.

★ ★ ★

One of the big improvements is that now all 57 trainees are under one roof. There are workshops on both floors, handicrafts on one and woodworking on the other and the rooms are big enough to partition off if there is need of smaller quarters for certain programs.

Miss Campbell-Sayers reminded me that it was members of the Christadelphian Church who "gave time and money to make any alterations we needed. They even let us chose the kind of wall board we liked and the color scheme for the partitions. We can never thank them enough."

There's a bright lunchroom on the main floor, several tiny offices "and we even have a small staff room now." A power saw was recently installed on the lower floor and down there trainees are now busy making bird houses for which they hope to find a retail outlet.

Out back on that floor the centre's Bargain Boutique of good used clothing and other donated articles is now set up in much enlarged quarters and in the few weeks since it reopened has gained many new customers.

★ ★ ★

Everything is "ship-shape" at the centre now, so to give interested victorians and well-wishers an opportunity to see what is being accomplished in the new quarters, The Greater Victoria Association for the Retarded is holding Open House there from 10 a.m. to 2 p.m. every day this week, exclusive of Saturday. Do drop in.

This coincides with Canadian Mental Health Week. There are an estimated 600,000 mentally retarded in Canada. Incorporated 12 years ago, the Canadian Association for the Mentally Retarded now has 20,000 active members and more than 150,000 volunteers. It has established clinics, diagnostic and treatment facilities across the country and through its 325 local associations and 10 provincial organizations has set up more than 700 special classes and schools, at least 100 sheltered workshops and numerous other community based projects.

FURNITURE
VINYL REPAIRS
REFINISHING
SPECIALTY FINISHERS
382-4612

CUBBON'S HOME IMPROVEMENT SERVICE

Improve your home now, by making additions, re-building, remodelling, renovating. We offer a complete Home Improvement Service. A new patio or sundeck could be yours in time for summer enjoyment. Have the family rec room completed, the kitchen remodelled, or any part of the house rebuilt or enlarged. Add a carport or garage, a porch . . . or give your house a complete new appearance. We have the experts available to make alterations that blend perfectly with your present home.

Counselling, designing, prompt estimates, building materials, and first class workmanship—all details are handled by

Cubbon's Home Improvement Service
Phone 384-8181

YOU NAME IT!

- FIRENZA
- VENTURA II
- LEMANS
- FIREBIRD
- SKYLARK
- PONTIAC
- BUICK LESABRE AND CENTURION
- GRAND PRIX
- RIVIERA ELECTRA 225
- SPRINT
- JIMMY
- GMC TRUCK
- GOODWILL USED CARS

WE'VE GOT IT!

"A VEHICLE OF EVERY BUDGET AND ANY NEED"

Empress
PONTIAC BUICK GMC
DOUGLAS AT TOPAZ 382-7121

KRESGE'S ANNIVERSARY SALE
MAY 10, 11, 12, 13, 14, 15

Ladies' Padded **BRAS** White only, assorted sizes. Our Reg. Price 1.25. ANNIVERSARY PRICE **83c**	Chinook Flannel **SHEETS** Size 70" x 90". Our Reg. Price 2.37. ANNIVERSARY PRICE **1.99**	Chrome Kitchen **CHAIRS** Our Reg. Price 4.44. ANNIVERSARY PRICE **3.99**	Vinyl Skipping **ROPES** Our Reg. Price 19c. ANNIVERSARY PRICE **11c**
Printed Vinyl Shopping **BAG** Our Reg. Price 87c. ANNIVERSARY PRICE **46c**	Angola Chair **THROWS** Size 60"x 80". Assorted colors. Our Reg. Price 2.98. ANNIVERSARY PRICE **1.99**	**LAWN CHAIRS** Our Reg. Price 4.44. ANNIVERSARY PRICE **3.99**	Foam Filled **Lounge Cushions** Our Reg. Price 1.37. ANNIVERSARY PRICE **99c**
Multi Colored Stripe **Braided Rug** Size 19" x 32". ANNIVERSARY PRICE **1.00**	Teflon **FRY PANS** Our Reg. Price 2.99. ANNIVERSARY PRICE **1.99**	**LAWN CHAISETTE** Our Reg. Price 8.88. ANNIVERSARY PRICE **7.99**	2-Ply **PHENTEX** ANNIVERSARY PRICE **2 for 1.00**
PANTY HOSE Assorted sizes. Taupe and beige. Our Reg. Price 1.00. ANNIVERSARY PRICE **2 for 1.00**	Ladies' Krinkle Cotton "Baby Doll" **PYJAMAS** Our Reg. Price 2.98. ANNIVERSARY PRICE **1.99**	**BATH TOWELS** Size 22" x 44". ANNIVERSARY PRICE **71c**	Grey Flannel **BLANKETS** Size 48" x 72". Our Reg. Price 1.09. ANNIVERSARY PRICE **77c**
Ladies' Crimpknit **SLIMS** Sizes 10 to 18. Our Reg. Price 8.97. ANNIVERSARY PRICE **5.97**	Jr. Bikini Hipster Flare **PANTS** Sizes 8 to 16. Our Reg. Price 5.97. ANNIVERSARY PRICE **3.77**	Junior Girls' **SHORTS** Sizes 4 to 6X. ANNIVERSARY PRICE **3 for 1.00**	2-oz. balls. **WORSTED WOOL** Our Reg. Price 95c. ANNIVERSARY PRICE **57c**
Substandard Loomaire **BLANKETS** Size 72" x 90". ANNIVERSARY PRICE **3.99**	Ladies' Wet Look **Bikini Briefs** Our Reg. Price 77c. ANNIVERSARY PRICE **2 for 1.00**	K-Mart Hair **SPRAY** 10-oz. can. Our Reg. Price 87c. ANNIVERSARY PRICE **29c**	Ladies' Packaged **BLOUSES** ANNIVERSARY PRICE **2 for 1.00**
Misses' Printed **PANT TOPS** Our Reg. Price 6.97. ANNIVERSARY PRICE **4.97**	Inflated Vinyl **PLAYBALLS** Our Reg. Price 77c. ANNIVERSARY PRICE **2 for 1.00**	Orange and Lemon **SLICES** 1-lb. cello bags. Our Reg. Price 49c. ANNIVERSARY PRICE **2 for 88c**	**CLOTHES PINS** 60 pins to bag. Our Reg. Price 59c. ANNIVERSARY PRICE **49c**
Pottery Table **LAMPS** Assorted styles, colors. Our Reg. Price 6.83. ANNIVERSARY PRICE **4.99**	**PLASTICWARE** Assortment of Pails, Cutlery Trays, Drainboards, Mix Bowls, Etc. ANNIVERSARY PRICE **66c**	Infants' Stretch Terry **SLEEPERS** Sizes 0 to 2. Our Reg. Price 1.98. ANNIVERSARY PRICE **99c**	Swing Top **WASTE BIN** Our Reg. Price 1.99. ANNIVERSARY PRICE **1.44**
TV TRAY TABLE Set includes 4 pieces. Our Reg. Price 7.79. ANNIVERSARY PRICE **5.77**	Plastic Sewing **CHESTS** Our Reg. Price 5.99. ANNIVERSARY PRICE **3.99**	Men's Sport **SHIRTS** Sizes 14½ to 16. Our Reg. Price 2.99. ANNIVERSARY PRICE **1.99**	Orlon Plush Decorator **CUSHIONS** Size 14" x 14". Our Reg. Price 2.99. ANNIVERSARY PRICE **1.99**
Sticky Page **PHOTO ALBUMS** Our Reg. Price 3.49. ANNIVERSARY PRICE **2.47**	Shampoo and Bath **SPRAY** ANNIVERSARY PRICE **88c**	**1100 Douglas St. Phone 383-1416** **FREE DELIVERY OVER 5.00** Remember — we still open at 9:00 a.m.	

What made Seagram's Five Star outsell all other brands of whisky in British Columbia?

Your good taste!

It's easy to understand why. Superb blend.
Easy taste and easy to look at.
Plus the Seagram name and quality.
The proof? That's easy, too!

The easy whisky.

This advertisement is not published or displayed by the Liquor Control Board or by the Government of the province of British Columbia

Policeman Drowns

PRINCE ALBERT (CP) — William Conrad Sinclair, 29, a Regina policeman, drowned Saturday when a boat overturned on Little Bear Lake, 135 miles northeast of here. Mr. Sinclair and three companions — who managed to swim to safety — were on a fishing trip when their boat was swamped in rough water.

★ ★ ★

History Important

WINNIPEG (CP) — Mr. Justice Roger Ouimet, chairman of the Canadian Committee on Corrections, said Saturday Canadian courts can do "untold harm" to offenders by simply looking at the crime and not the individual.

"If courts do not look at a man's life and personal history, they are doing the man and society an injustice," Mr. Justice Ouimet told a one-day seminar of the Manitoba Society of Criminology.

★ ★ ★

'Variety Needed'

GRANDE PRAIRIE, Alta. (CP) — Canadian colleges have a potential for variety that must be protected despite the conformity "hammering on the walls," says a University of Lethbridge professor.

Prof. Gordon Campbell was addressing a two-day conference of college faculty and administrators from throughout Alberta.

"The snobbery of the university is being challenged to the benefit of the many," he said.

"It is the worst of times when colleges become preoccupied with the status obsession and obsolete teaching procedures."

★ ★ ★

Studies Cost $5M

EDMONTON (CP) — More than $5 million has been spent since 1963 on transportation studies for Edmonton.

The figure is contained in a report from the municipal engineering and finance departments which is to be presented to city council today.

The report shows 35 consulting firms have been employed since the Metropolitan Edmonton Transportation System first was proposed and the total cost has been $5,027,219.

B.C. News Briefs

School Buses Burn

PRINCE GEORGE (CP) — A fire Saturday night at McBride, in British Columbia's interior about 110 miles south east of here, caused damage estimated at $100,000. Flames consumed sheds containing three school buses and a logging truck before volunteer firemen were able to contain the blaze.

★ ★ ★

Eviction Postponed

WOODFIBRE (CP) — Tenants in homes owned by Rayonier Canada Limited in this pulp and paper town 30 miles north of Vancouver have won a year's reprieve from eviction. The company — which wants to move residents into nearby Squamish — has postponed demolition of the houses to September, 1972 from the original deadline of July this year.

★ ★ ★

Student Jailed

VANCOUVER (CP) — A University of British Columbia student was sentenced to nine months for stealing between 300 and 400 traffic tickets from the Vancouver traffic records office.

John Simon Eng, 18, admitted earlier to stealing the tickets and to two traffic offences, driving without insurance and failing to produce his driver's licence.

Court was told Eng inserted a piece of paper into the lock of a fire escape door at the traffic building, then returned at night and took the tickets.

'Oh, My God!' Cries Suzanne As Scott Wins Emmy Award

By GENE HANDSAKER

HOLLYWOOD (AP) — George C. Scott, who rejected a movie Oscar for Patton, has won a television Emmy for The Price. A friend says Scott accepts the honor for best single performance by an actor.

"Oh, my God, it's George C. Scott!" Suzanne Pleshette cried as she opened the envelope at Sunday night's 23rd Television Academy Emmy awards, echoing Goldie Hawn's announcement of best actor honors at the recent movie Academy Awards.

Scott's actor friend Jack Cassidy came to the stage and accepted the award.

Backstage, Cassidy said of Scott, who is making a film in New York: "The mere fact that he asked me to accept that in itself is an acceptance."

Scott had criticized the Oscar presentations as "a two-hour meat parade" and the voting as encouraging undesirable competition among actors.

PLAYED POLICEMAN

Cassidy said Scott apparently approves of the Emmy because "there's a different structure to the voting."

In The Price, from Arthur Miller's stage play, Scott played a New York policeman clashing in a taut drama with his brother, played by Barry Sullivan, over their past treatment of their father.

The Price, shown Feb. 3 on NBC, also won Emmys for a supporting performance, David Burns, and direction, Fielder Cook.

Chosen the outstanding single program of the year ended March 16 was The Andersonville Trial on the Public Broadcasting Service. The Hollywood Television Theatre drama was about the heartless commander of the Confederate prison camp where many Union soldiers died.

Scott directed the TV play about Andersonville and Cassidy had a leading role, for which he received an Emmy nomination, losing to Scott.

Lee Grant was honored among actresses in leading roles for her performance in The Neon Ceiling on NBC's World Premier last Feb. 8.

WINS FIVE EMMYS

The cancelled The Senator segments of NBC's The Bold Ones series won five Emmys, including that for outstanding dramatic series. Hal Holbrook won for portraying the senator.

Other awards included:

Four to the Mary Tyler Moore Show, including Edward Asner and Valerie Harper for their supporting performances and two for writing.

Three to All in the Family, CBS's comedy about bigotry, as outstanding new series, outstanding comedy series and to Jean Stapleton as its leading actress.

Margaret Leighton as supporting actress in Hamlet.

Jack Klugman as co-star of Tony Randall in The Odd Couple.

The Flip Wilson Show as outstanding variety series.

The Burt Bacharach Special shown last March 14 as outstanding variety or musical single program.

The David Frost Show as outstanding talk series—a new category. He won last year in a variety show category.

Of the 80 Emmys awarded, NBC led the networks with 35, followed by CBS 25, ABC 10, and Public Broadcasting 9.

Saving Claimed

WEST VANCOUVER (CP) — Municipal Affairs Minister Dan Campbell said a recent computer analysis of costs shows that $140,000 could be saved on welfare, sanitation disposal and public works if West Vancouver and the city and district of North Vancouver amalgamated.

THE WEATHER

Afternoon temperatures Sunday in B.C. ranged from the mid-seventies in the southern interior to the mid-sixties in most other areas. However clear skies overnight allowed temperatures to drop sharply and a number of localities reported overnight readings in the thirties. These were still well above the record cold temperatures early Sunday when the mercury plunged to 21 at Prince George and lows in the twenties occurred at most central interior and north coast stations. Temperatures will recover rapidly today in southwestern B.C. and in the interior as these areas bask in another day of bright sunshine. Meanwhile an offshore disturbance will continue to give cloudy wet weather to the north coast with the chance of winds reaching gale force at times.

DOMINION PUBLIC WEATHER OFFICE
8 A.M. FORECASTS
Valid Until Midnight Tuesday

Greater Victoria: Today and Tuesday . . . mostly sunny. Highs both days 65 to 70. Lows tonight near 45.

Lower Mainland: Today and Tuesday . . . sunny. Highs both days 65 to 70 except in the mid-seventies in the Fraser Valley. Lows tonight 40 to 45.

North and West Coasts: Today and Tuesday . . . mostly cloudy in the extreme northern part but sunny elsewhere. Highs both days near 60 except about 70 in inland valleys. Lows tonight near 40.

TEMPERATURES

YESTERDAY

	Max.	Min.	Prec.
Victoria	56	45	
Normal	60	45	

ONE YEAR AGO

Victoria	50	41	Trace

ACROSS THE CONTINENT

St. John's	54	32	
Halifax	46	42	
Montreal	67	43	
Ottawa	65	48	
Toronto	64	40	
Churchill	32	25	
The Pas	62	28	
Thunder Bay	67	31	
Winnipeg	81	46	.03
Regina	62	26	..
Saskatoon	60	27	..
Prince Albert	59	24	..
Medicine Hat	60	37	..
Lethbridge	60	38	..
Calgary	60	31	..
Edmonton	58	27	..
Penticton	73	42	..
Vancouver	62	44	..
N. Westminster	60	44	..
Prince Rupert	50	47	Trace
Prince George	60	31	..
Nanaimo	62	39	..
Kamloops	72	42	..
Revelstoke	72	36	..
Fort Nelson	49	29	.03
Peace River	53	27	..
Whitehorse	45	34	..
Fort St. John	55	34	..
Seattle	64	46	..
Portland	65	43	..
San Francisco	66	51	..
Los Angeles	60	44	..

U.S. temperatures: Anchorage 45, 34; Detroit 71, 38; Detroit 71, 38; Las Vegas 78, 59; New York 55, 50; Phoenix 83, 57; Washington 75, 53; Honolulu 81, 66; Miami 83, 76.

World temperatures: Brussels 68, 53; Rome 77, 50; Paris 78, 58; London 67, 52; London 67, 52; Berlin 62, 55; Amsterdam 70, 43; Madrid 73, 50; Moscow 64, 41; Tokyo 68, 50.

CITY'S WEATHER RECORD

Sunshine May	95.8 hrs.
Last May	84.9 hrs.
Normal (30 years)	79.4 hrs.
Sunshine 1971	554.4 hrs.
Last year	687.1 hrs.
Normal (30 years)	602.9 hrs.
Precipitation May	Nil
Last May	.07 ins.
Normal (30 years)	.21 ins.
Precipitation 1971	10.77 ins.
Last year	7.93 ins.
Normal (30 years)	11.27 ins.

Sunrise, Sunset Tuesday
(Pacific Daylight Time)
Sunrise 5:39 Sunset 20:42

TIDES AT VICTORIA HARBOUR
(Pacific Standard Time)

	Time	Ht.	Time	Ht.	Time	Ht.	Time	Ht.
	H.M.	Ft.	H.M.	Ft.	H.M.	Ft.	H.M.	Ft.
10	00.35	8.4	09.10	1.3	19.00	7.6	20.45	7.6
11	00.25	8.7	09.45	.9	20.00	7.9	21.20	7.9
12	00.40	8.9	10.20	.7	20.50	8.1	22.10	8.1
13	01.15	9.0	11.00	.6	21.50	8.2	23.00	8.2
14	01.45	9.0	11.45	.7	22.00	8.2		

TIDES AT FULFORD HARBOUR

	Time	Ht.	Time	Ht.	Time	Ht.	Time	Ht.
	H.M.	Ft.	H.M.	Ft.	H.M.	Ft.	H.M.	Ft.
10	03.00	9.9	10.35	1.7	19.00	10.5	23.30	9.1
11	03.20	10.0	11.10	1.3	19.50	10.7	..	..
12	00.10	9.4	03.55	10.7	11.45	1.0	20.30	10.8
13	01.00	9.6	04.10	10.0	12.25	.9	21.25	10.8
14	02.05	9.7	04.30	9.8	13.10	1.0	22.05	10.9

Drug, Theft Alternative

Job Forum wants to provide "an honorable alternative to theft or drug sales as a means of gaining income" for Victoria's young unemployed.

Spokesman Ken Roberts said the purpose of Job Forum is to provide youths with full and part-time employment by drawing the attention of individual home owners, shop owners and industries.

"It's sort of like a pocket-change program," he said. "We haven't really publicized it yet, but so far we've had four calls from kids and we've given them four jobs."

Basically the jobs will fall in the unskilled category of jobs, cleaning lawns anns, p in the unskilled category of fix-it jobs, cleaning lawns and gardens, painting and babysitting, Roberts said.

Job Forum was originally set up to organize a work co-operative, but so far extensive projects have fallen through, Roberts said.

Headquarters for Job Forum are at 949 Fullerton Avenue and the phone, 382-6421, is available "all the time," he said.

FOLLOW THIS VICTORIA
ENTERTAINMENT GUIDE

Butchart Gardens presents **"Springtime"**. Spring has a special meaning all its own in these enchanting gardens. Never have they been more beautiful at this time of the year. Developed from an abandoned cement quarry over 65 years ago they are now one of the most talked-about, written-about, admired gardens in the world. Embracing over 30 acres, they're actually 6 gardens in one—fabulous Sunken, Lake Garden featuring the spectacular "Ross Fountains", English Rose, stately Italian, quaint Japanese and the Stage Show Garden. Growing in grandeur year after year. Each day, each season brings fresh beauty. Plan your spring visit now! **Restaurant Service.** Time your visit to include a delicious lunch or afternoon tea, served every day 11 a.m. to 5 p.m. Continuous coffee bar service. Fascinating Seed and Gift Shop.

Royal London Wax Museum presents an all new Museum. New location at Inner Harbour opposite Parliament Buildings. Over 10,000 sq. ft. of display—135 Josephine Tussaud life size wax figures direct from London, England. 45 new scenes. Entertainment for the whole family. Open daily 9 a.m. to 10 p.m. including Sundays. Phone 388-4461.

Pinto 3-Door Runabout

The Pinto 3-Door Runabout

Is probably the most versatile automobile manufactured today. While it provides economy, durability and handling ease, it has the added advantage of providing the user with many of the advantages of a small station wagon.

See and Test Drive Today $2372

"Ask about our 12 month 12,000 mile extended warranty. It's the best in the business."

PETER POLLEN FORD
Yates at Cook 384-1144

Save it

Save your money with us.
We'll give you 5% interest on it!

or

Canada Trust
View at Broad, • 382-8111

CARLTON CLUB
is now under the management of
Mr. Cliff Clarke of McPherson Seafood & Steakhouse
Dining and dancing accommodations for 200 persons. Full catering services available for banquets, private parties, dinner dances and receptions.
PHONE 388-5324

MYSTERY—SUSPENSE AND INTRIGUE IN JUDO ACTION PACKED
WHODUNIT
Welcome to Marlowe Country!

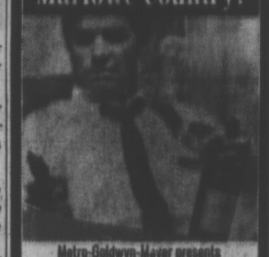

Metro-Goldwyn-Mayer presents
A Katzka-Berne Production starring
James Garner
Gayle Hunnicutt
"Marlowe"
Co-Starring
Carroll O'Connor
Rita Moreno
Adult Entertainment.
Color
Evenings 7:00 and 9:00
Closed Sun.
OAK BAY
2184 OAK BAY AVE
598-2213
Adults 1.50
Students 1.00
G. A. .75
Children .50

GEM Theatre Sidney
It's a switched-on laugh riot!
WALT DISNEY PRODUCTIONS
The COMPUTER Wore TENNIS SHOES
Mon. to Thurs. at 7:45 p.m.
Fri. and Sat. at 6:30 and 9:00 p.m.

RECITAL
AT
ST. JOHN THE DIVINE
1611 Quadra St.
WED., MAY 12
7:30 p.m.
Jean Taylor — Organ
Nancy Meridith — Violin
Elizabeth Bredberg — Viola

CRYSTAL GARDEN
PUBLIC SWIMMING TUESDAY
12:00 - 1:00 — Adults
1:00 - 3:00 — Slim 'n Swim
3:00 - 5:00 — Public
7:00 - 9:00 — Public

ESQUIMALT SPORTS CENTRE
ROLLER SKATING
TONIGHT — 8 P.M.
And every Mon., Wed., Fri., Sat., Sun.
SKATING IS FUN!

"ONE OF THE FUNNIEST FILMS IN YEARS!" — Show Magazine
A Mel Brooks Film
"The Twelve Chairs"
Color
STARTS FRIDAY

Victoria Theatre Guild presents
"CACTUS FLOWER"
Now Through May 15
Langham Court Theatre, 8:15 p.m.
Tickets at Eaton's Box Office 10 a.m. - 4 p.m.
382-7141. Adm.: $2. Students $1 except Sat.
TONIGHT — "2 for 1 Night"

Adult Entertainment
"REMEMBER 'PSYCHO'? There are scenes with that kind of impact! Worth seeing!" — John Schubeck, ABC-TV
The Bird With The Crystal Plumage
COLOR
Definitely In The Hitchcock Tradition.
NIGHTLY at 7 & 9
FOX CINEMA
QUADRA AT HILLSIDE - 382-3378
2nd SPINE-TINGLING WEEK

bastion theatre
OPENING FRIDAY
The Famous Mermaid Rollicking Musical Comedy
"LOCK UP YOUR DAUGHTERS"
McPherson Playhouse
May 14 - 22 — 8 p.m.
(Student Nights May 17, 18)
BOX OFFICE 386-6121

Once, to every young man comes a summer like this.

One Swedish Summer
that summer is about to begin . . .
Warning: Completely concerned with sex. —B.C. Director.
EVENINGS 7:00 and 9:00
Coronet
836 Yates St. 383-6414

You can't blame a man for trying ...and trying ...and trying...

Hayley Mills and Oliver Reed
Take A Girl Like You
ADULT ENTERTAINMENT
At 6:05, 9:30

PLUS
A 30-year-old man, in a coma since birth, is awakened by a breakthrough brain operation with the mind of a baby and the desires of a man...
Terence Stamp • Robert Vaughn
The Mind of Mr. Soames
AT 7:50
ODEON 1
700 YATES STREET
383-0513
STARTS MONDAY
Doors 6 p.m.

OMAR SHARIF
PETER O'TOOLE

LAWRENCE OF ARABIA
ODEON 2
700 YATES STREET
383-0513
Doors Daily 1:00 p.m.
Shows — 1:30, 5:00 and 8:30
Sunday 2:00 and 8:00 Golden age 50¢

Golden Age 50¢
Adult Entertainment
A SAFARI OF LAUGHS WITH THE CARRY ON GANG
HAIDA
806 YATES STREET
382-4978
CARRY ON UP THE JUNGLE
Doors: 6:30. Shows: 7:00 and 9:00.
Saturday Doors: 12:45;
Shows: 1:00, 3:00, 5:00, 7:00 and 9:00.

MOVIE GUIDE

LAST 2 DAYS
DUSTIN HOFFMAN
CHIEF DAN GEORGE
"LITTLE BIG MAN"
Panavision Technicolor

Adult Entertainment
"Warning — some sex." — Vicious brutality and — B. C. Director
CAPITOL
805 YATES—384-6811
Doors Tonight 6:15
Feat. 6:30 - 9:10
Ends Wednesday

Napoleon meets Wellington... at
WATERLOO

TECHNICOLOR • PANAVISION • A PARAMOUNT PICTURE
Monday 1:20, 4:00, 6:30, 9:05. Golden Age 50c to 5 p.m.
ROYAL
805 BROUGHTON—383-8711
For Special Student Matinee Group Rates of 20 or more Phone Mr. Cave at 388-8711

THE STUDENT NURSES
PLUS
THE INVINCIBLE SIX
NO ADMITTANCE TO PERSONS UNDER 18
Adult Entertainment
Warning: Many nude sex scenes — B.C. Director.
ALL COLOR SHOW
TILLICUM Drive-In
BURNSIDE AT TILLICUM—382-7551
Gates 8:15 p.m.
Show at 9:00 p.m.

players theatres famous players theatres famous players theatres famous players theatres famous players theatres famous players

Reay Raps Refereeing After Habs Trip Hawks

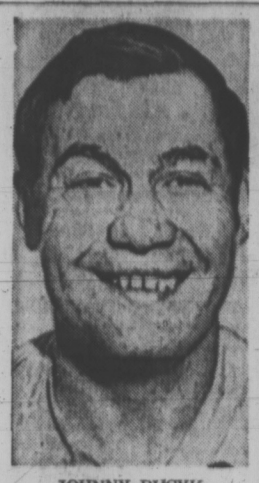

JOHNNY BUCYK
. . . Byng winner

GILBERT PERAULT
. . . top rookie

Mahovlich Brothers Pace Montreal's 4-2 Triumph

MONTREAL (CP) — Chicago coach Billy Reay was enraged that Montreal should log more ice time than his Black Hawks after Canadiens rolled to a 4-2 win in the third game of their Stanley Cup final Sunday.

The victory was Montreal's first in the best-of-seven series after two earlier losses at Chicago. Fourth game in the National Hockey League championship round will be here Tuesday at 5 p.m. PDT and will be carried nationally on the CBC-TV network.

Reay was particularly vehement that referee John Ashley overlooked several misdemeanors on which, he claimed, Montrealers should have been called, particularly before Peter Mahovlich's goal that put the Canadiens on the scoreboard.

"The turning point came just before Peter Mahovlich scored in the second period," said Reay, noting that his club held a 2-0 edge on first period goals by Cliff Koroll and Bobby Hull.

"He (Mahovlich hooked Keith Magnuson. He should've been penalized. If that didn't call for a penalty, I'm a Dutchman."

Hawks' centre star Stan Mikita summed up his feelings:

"It's not what the referee called, but what he didn't call that caused all the trouble," said Mikita. "He (Ashley) should have called more against Canadiens."

Ashley assessed each of the clubs two majors among the 60 minutes in penalties.

But the Hawks took 12 of 19 minor penalties called, a roughhouse exhibition compared with the two earlier meetings at Chicago, and the two to Bobby Hull proved extremely costly.

TROUBLE WAS PLENTIFUL for Chicago goaltender Tony Esposito during third game of Stanley Cup hockey final Sunday in Montreal. This was one of Tony's unhappy episodes as he got caught wandering out of net and found himself jammed against boards by Montreal's Guy Lapointe. While between pipes Esposito was bombed with 40 shots by Canadiens, who skated to 4-2 triumph over Black Hawks after losing first two games in best-of-seven series. (CP Wirephoto)

Big M's 13th Goal Equals Record

With Hull off in the second period, Frank Mahovlich counted to tie the score at 2-2 and, following Yvan Cournoyer's game-winner in the third period, Hull took another minor penalty.

Again the Big M found the target, for the 13th time in this year's playoffs, tying a mark set last year by Phil Esposito of Boston Bruins.

CHEER HARPER

But the biggest ovation from the crowd of 17,441 went to Canadiens' defenceman Terry Harper, Montreal's steadiest blueliner over his nine years with the club but a recent victim of the galleries at the Forum.

Harper, 31, turned jeers to cheers in the third period as he carried the puck from behind his own goal on a rink-long dash to the right of Chicago goalie Tony Esposito where he appeared to be tied up by Magnuson and Mikita.

But the husky Regina native pulled clear, flipped the puck in front of the Chicago goal and Cournoyer, unmolested, picked his spot for the game winner.

The occasion prompted an out-of-character minute-long ovation for Harper.

J. C. Tremblay, coming off one of his finest years, was the goat Thursday in the second game, being faulted on two late goals by Lou Angotti that decided the 5-3 score. He too, has been subjected to booing.

TREMBLAY COMES BACK

But he returned to his superb game Sunday. Of Harper's big play and the crowd reaction, Tremblay said "He (Harper) knows what to expect from the crowd and so do I. It's part of the game here."

Frank Mahovlich's two goals put him back into top spot in the individual playoff scoring derby. His 22 points leave him one ahead of Bobby Hull who had taken a temporary lead by scoring once, his 11th in the post-season games, and assisting on Koroll's game-opener.

One of the steadiest Hawk performers was defenceman Pat Stapleton, whose future in these playoffs was questionable after he was helped from the ice Thursday, blood streaming from a gash on his right cheek inflicted by Montrealer Rejean Houle's skate.

Stapleton played without any protection and didn't appear to have suffered any ill effects after Sunday's game.

"You can't afford to worry about things like that," said Stapleton of his injury.

MONTREAL 4, CHICAGO 2

FIRST PERIOD

1. Chicago, Koroll (6) (B. Hull, Mikita) 4:26.
2. Chicago, B. Hull (11) (Pappin, Martin) 13:38.

Penalties — P. Mahovlich (M) 3:09, White (C) 10:35, Makl (C) 16:57.

SECOND PERIOD

3. Montreal, P. Mahovlich (7) 5:56.
4. Montreal, F. Mahovlich (12) (Beliveau, Cournoyer) 17:34.

Penalties — Angotti (C) 3:26, Mikita (C) and Cournoyer (M) 4:43, Martin (C) 7:03, Lapointe (M) 7:15, White (C) 8:13, Lemaire (M) (minor, major) and Magnuson (C) (major) 10:06, Rochefort (M) 11:00, Pappin (C) (double minor) and Robert (M) 13:44, B. Hull (C) 16:03.

THIRD PERIOD

5. Montreal, Cournoyer (7) (Harper) 6:23.
6. Montreal, F. Mahovlich (13) (Lapointe) 12:13.

Penalties — O'Shea (C) 3:22, Houle (M) 8:27, B. Hull (C) 10:26, Angotti (C) and Tremblay (M) (majors) 16:04, Shmyr (C) 18:39.

Stops:

Dryden (M)	6	6	4	16
Esposito (C)	13	16	9	36

Attendance — 17,441.

Orr Gets Hart, Gil Top Rookie, Byng to Bucyk

MONTREAL (CP)—Bobby Orr, John Bucyk and Gilbert Perreault were the winners of the National Hockey League individual awards announced today, with Orr walking off with two of the four trophies presented.

Orr became only the second defenceman in NHL history to win the Hart Memorial Trophy at least twice as the league's most valuable player.

In addition he tied a record as he copped the James Norris Memorial Trophy as the league's top defenceman for the fourth straight season.

Bucyk, a veteran left winger with the Bruins, was named as winner of the Lady Byng Memorial Trophy as the player "adjudged to have exhibited the best type of sportsmanship and gentlemanly conduct, combined with a high standard of playing ability."

Perreault, who jumped to instant stardom with the new-born Buffalo Sabres direct from junior ranks, walked off with top honors as the league's best rookie. He won the Calder Memorial Trophy.

BRUINS WIN 4 OF 6

Thus, the Bruins, the record-wreckers of the 1970-71 NHL season, but shuttled out of the Stanley Cup playoffs in the first round by Montreal Canadiens, wound up with four of the six regular-season annual awards.

Boston's Phil Esposito won the Art Ross Memorial Trophy as the individual scoring champion over the regular 78-game schedule with a record 76 goals and 152 points.

The only other defenceman in league history to win the Hart Trophy more than once was Eddie Shore, a former Bruin.

Shore won the Hart Trophy four times—in 1933, 1935, 1936 and 1938—which was a record for all players until right winger Gordie Howe of Detroit Red Wings tucked it away six times.

ORR A VOTE GETTER

Orr, who was runner-up to Esposito in this season's scoring race with 139 points, including a record 102 assists, was the player closest to being chosen unanimously in the four awards —the Hart, Lady Byng, Norris and Calder—decided by polls among the members of the Professional Hockey Writers' Association in the 14 NHL cities.

He gained 208 of a possible 210 points in the Norris voting for top defenceman. Runner-up to Orr was Brad Park of New York Rangers with 57 points, followed by J. C. Tremblay of Montreal with 35.

JUDE DROUIN SECOND

Perreault led Buffalo scorers this season with a total 38 goals and 72 points, both records for a rookie. He was also a near-unanimous selection in the Calder Trophy voting with 204 points. Second was Jude Drouin of Minnesota North Stars, who set a rookie record for assists with 52.

Drouin had 68 points in the voting, 20 more than third-placed Villemure.

Voting was fairly close in both the Lady Byng and Hart trophies' ballots.

Bucyk, who scored 51 goals and finished third in the over-all scoring race with 116 points, won the Lady Byng for the first time with 166 points.

Over the regular season Bucyk took only eight minutes in penalties.

ESPOSITO EDGED

Runner-up to Bucyk was two-time winner Dave Keon of Toronto Maple Leafs with 131 points, followed by Jean Ratelle of New York with 34.

Orr edged Esposito by 24 points to win his second straight Hart Trophy selection. The 23-year-old defenceman, who has won nine individual trophy awards in four NHL season, polled 151 points compared to centre Esposito's 127.

Bobby Hull, Chicago Black Hawks' great left winger was third with 28.

Each of the winners receives $1,500. The runners-up each receive $750.

O.C. CRICKET

SUNDAY

Hampshire beat Lancashire by 6 wickets; Lancashire 121, Hampshire 124 for 4.

Northamptonshire beat Worcestershire by 8 wickets. Worcestershire 135; Northampton 136 for 2.

Yorkshire beat Warwickshire by 106 runs. Yorkshire 230 for 7; Warwickshire 124.

Gloucestershire beat Derbyshire by 20 runs. Gloucestershire 159 for 8; Derbyshire 139.

Essex beat Nottinghamshire by 80 runs. Essex 197 for 6; Nottinghamshire 117 for 6.

Glamorgan beat Kent by 31 runs. Glamorgan 147 for 8; Kent 116.

Somerset beat Sussex by 76 runs. Somerset 197 for 5; Sussex 121.

Vancouver Dragster Close to Class Mark

Terry Wells of Vancouver blasted down the quarter-mile drag strip eight one-hndredths of a second off the National Hot Rod Association record for his class Sunday to win stock car eliminator laurels before approximately 1,500 fans at Van-Isle Dragways.

Wells, driving a 1950 Oldsmobile, turned in an elapsed time of 15.16 seconds at 90.97 miles per-hour to down Doug "Alf" Sawyer of Port Alberni, who turned in an unhandicapped time of 11.78 at 117.36 mph.

Frank Boyas of Haney hit 120 mph while turning in a time of 11.61 to capture super-stock eliminator honors in his 1971 Chevelle. Runner-up Mel Butler of Victoria charged down he strip in 12.39 at 114.35 mph behind the wheel of a '67 Ford.

Keith Winterbottom of Coquitlam drove a '49 Austin to victory in the modified eliminator bracket with an ET of 13.70 at 89.55 mph while Gay Enns of Campbell River turned in 13.78 at 101.35 mph in a '65 Comet to place second.

Don Christienson of Victoria captured competition eliminator laurels in a C-Gas dragster and set a new strip record for his class of 9.41 seconds at 147 mph. Al Clark of Victoria was runner-up with a time of 12.92 at 112 mph.

In the featured battle between two drivers from Vancouver, Washington, Jim Rockstad defeated Steve McGee three straight. Rockstad's best was 9.20 at 120 mph in his AA-GS '49 Anglia while McGee's best ET was 9.28 in a '33 Willys Coupe.

Reg's Fancy Wedge Work Knocks Kent Out of Open

TIMES OPEN GOLF RESULTS

Results of quarter-final matches in the annual Times Vancouver Island Open golf tournament, played Sunday at Gorge Vale:

CHAMPIONSHIP

Bob Beauchemin (GV) def. Sid Murdoch (RC) 3 and 2.

Bill Wakeham (Cow) def. Don Billsborough (U) 4 and 2.

Reg Clarkson (GV) def. Ricky Kent (GM) 1 up.

Norm Boden (MM) def. Jim McMurran (RC) 2 and 1.

HANDICAP SECTION

Doug Hunt (CH) def. Ray Saxon (CH) 1 up.

Harry Panteluk (GV) def. Al Brown (U) 5 and 4.

George Murphy (GV) def. Pat Thody (GV) 5 and 4.

Marty Smith (U) def. Greg Barnes (CH) 1 up.

DON BILLSBOROUGH

By ERNIE FEDORUK

A pair of Gorge Vale amateurs and two professionals operating out of Cowichan have advanced to the semi-finals of the Times Vancouver Island Open golf championship.

And that's how they will "choose sides" for next Sunday's 36-hole battles at Uplands Golf Club.

It will be Bob Beauchemin, sweet-swinging and only 16, against Bill Wakeham, and the surprising Reg Clarkson against Norm Boden.

Three of the four were expected to bouce ahead, but Rick Kent didn't figure to be sand-blasted out of the running. A former City Amateur champ, Kent was upset, one up, by the nifty wedge work of the 45-year-old Clarkson.

Playing his home Gorge Vale course, Clarkson executed three brilliant shots out of sand traps at crucial times to stop the 25-year-old Glen Meadows member.

Sunday's other quarter-final results kept to form. Medallist Beauchemin rang up a 4 and 2 victory over Colwood's Sid Murdoch in an all-junior tussle. That was the same margin by which Wakeham defeated Uplands assistant pro Don Billsborough. Boden stopped Colwood's Jim McMurran 2 and 1.

To other Gorge Vale members along with Cedar Hill's Doug Hunt and Marty Smith of Uplands rolled into the fours of the handicap division scramble for the Hugh Francis Trophy.

Smith tripped Cedar Hill's Greg Barnes, one up; Hunt also had to go to the 18th to sideline clubmate Ray Saxon; George Murhpy defeated Gorge clubmate Pat Thody, 5 and 4, and Harry Panteluk, also of Gorge Vale, toppled Al Brown of Uplands, 5 and 4.

Timely Sand Shots Saved the Day

Clarkson, a former paid performer in five sports but an amateur in this one, looked very much like a pro when he put his sand wedge into action against Kent.

One down after nine holes, Reg seemed headed for further grief when he put his tee shot into a trap on the par-three, 163-yard 10th. Exploding out of the sand, he rolled the ball to winthin four feet of the cup, then dropped the putt for his par. Kent took a bogey four and the match was all square.

Kent seemed ready to take the lead againt on the par-four, 408-yard 12th after both had taken their approach shots. Kent plunked a fine, two-iron shot to within 30 feet of the pin while Clarkson again caught a trap with his approach.

Clarkson came out of the trap to within six feet of the cup. Still, it was an extremely difficult putt — a "sidehill slider" — but Reg sank it to remain even after Kent two-putted for his par.

They halved the 13th and then came to the punch-bowl, par-three 14th. Kent plunked his tee shot to within eight feet of the hole while Clarkson's trickled off the green and into a trap.

It was a difficult shot with Clarkson's ball resting just under the lip of the trap. Considering the circumstances, Clarkson's shot to within seven feet of the cup was a great one.

Kent just slipped past the hole in his try for a birdie, then Clarkson sank his seven-footer for another great half.

They halved the 15th and Kent went one up on 16 by sinking a two-foot birdie putt.

Rick failed to hit the green on 17, chipped poorly and two-putted for a bogey. Clarkson went down in four and squared the match.

Lost Ball Didn't Hurt Beauchemin

On the 18th, Kent hooked his drive into deep rough on the left of the fairway. Some bushes blocked the direct route to the green, but Kent gambled. His ball caught the bushes, dropped back into the rough less than 30 feet away.

When it appeared obvious that Kent could do no better than a double-bogey six, he conceded Reg a 20-inch putt for a par four and the march.

Beauchemin started ingloriously in his match against Murdoch, then quickly regained the consistency that has made him the sensation of this year's tournament.

Bob's shot off the first tee hooked deeply into tall timber. He declared it a lost ball, and eventually conceded the hole to Murdoch's par four. They halved the second in pars, and that was the last time Murdoch enjoyed a lead.

Wakeham, one over par for 16 holes, played the first nine on equal footing with Billsborough. Both had approximate 39s, two over par, for the first nine. Then Wakeham won four straight holes — from the 10th to the 13th — with a birdie and three pars.

The 34-year-old Boden, like Wakeham a pro and two-time Island Open winner, was not pleased with his game — he was approximately nine over par for the 17 holes played.

Columbus Tops League; United Awaits Ruling

VANCOUVER — Victoria United fought to a 3-3 draw Saturday against Eintracht at Empire Stadium but Columbus apparently tucked away the Pacific Coast Soccer League title with a 3-0 shoutout over Pauls Canadians on that same artificial turf Sunday.

However, United still has an outside chance at the campionship through a committee-room decision which is pending.

United filed a protest with the league following a scoreless draw against Columbus in Victoria.

The protest concerned Columbus player-coach John Milner, still serving a 12-match suspension for striking a referee, who sat on the Columbus bench throughout the encounter.

Should the decision favor United, the Victoria team would gain two points from Columbus and the two clubs would have to meet in a playoff to determine the championship.

Victoria opened the match with Eintracht with an offensive brand of soccer and dominated the first half, leading 2-1 at the intermission and 3-1 five minutes into the second half.

Bob Bolitho, back in the lineup after touring the United Kingdom with the Greater Victoria high school soccer and rugby party, counted Victoria's opening goal on a pass from Ray Telford.

Two minutes later, Wolfgang Bludau headed a pass from Wilfred Bischoff past Barry Safier to knot the score.

United bounced back to grab the lead at 35 minutes on a goal by Ash Valdal.

League-leading scorer Ike MacKay made it 3-1 with his 17th goal of the season by heading in a corner kick from Bolitho.

The big blow to United came at 23 minutes when Howie Anderson rushed behind Sadler to stop a shot by Eintracht's Peter Esremjan which had eluded the Victoria netminder.

Anderson was penalized for handling the ball and Bluedau fired the ball in to close the scoring gap.

And at 31 minutes, Petere Arnett beat Jim Irvine to the ball and hooked it over his shoulder past Sadler for the equalizer.

	P	W	L	T	F	A	Pts.
Columbus	24	16	4	4	53	22	36
VICTORIA	24	14	4	6	49	24	34
Croatia	24	11	8	5	43	28	27
Eintracht	24	10	8	6	35	29	26
Firefighters	22	9	8	5	33	28	23
North Shore	22	9	9	4	35	30	22
West. Blues	22	8	13	1	26	43	17
Paul's Can.	23	6	13	4	27	34	16
UBC	22	1	18	3	22	76	5

SOCCER OFFICIAL CITED BY UNITED

Victoria United plans to send a formal letter of complaint to the Pacific Coast Soccer League executive over the "behavior of linesman Bill Miller of Vancouver; in the Saturday game against Eintracht at Vancouver.

A penalty goal by Wolfgang Bludau at 23 minutes of the second half brought Eintracht to within 3-2 and Peter Arnett scored before the end to make the final scored, 3-3.

United officials protested the penalty call against Howie Anderson for handling the ball, claiming the ball had accidentally struck his hand and that referee Gerry Mulziva had first called a corner kick on the play but changed his decision after talking with Miller.

During an ensuing debate with Victoria players, Miller allegedly swore at Ray Telford and crossed words with Brian Robinson. Mulziva later sent all the United officials from the sideline to the stands for the remainder of the match.

BRAWLING, RIOTING, MARK HOCKEY PLAYERS PELTED

Irate Quebec Fans Hurl Bottles at Bus

(Times News Services)

Frightened St. Catharines Black Hawks players lay on the floor of their bus Saturday night as an angry mob of 2,000 hockey fans in Quebec City threw bottles through the windows and tried to force their way inside.

The fans had watched their Quebec Ramparts skate to a 6-1 victory over the St. Catharines team and a 3-1 lead in games in the best-of-seven series for the Eastern Canadian junior championship and the Richardson Trophy.

But a series of brawls between the two teams and incidents between some of the St. Catharines players and fans and police angered the spectators.

Police finally cleared a way for the bus and escorted it with a five-car detail to the team's hotel on the city's outskirts. The players hurried from the bus into the hotel while the fans circled the building for a couple of hours in their cars.

Quebec coach Maurice Filion said: "The Black Hawks are a disgrace to hockey. It's absolutely stupid to see them act like this."

Filion was referring to the two major brawls that erupted in the last three minutes of the game and pushing and shoving between members of both teams that took place at the end of the second period.

St. Catharines coach Frank Milne said his bench was pelted with potatoes, tomatoes, eggs, bolts from seats, golf balls and at least one knife during the game.

The fifth game will be played Wednesday in Toronto Maple Leaf Gardens and the sixth is scheduled back in Quebec City.

★ ★ ★

ALSO IN HOCKEY, Charlottetown Islanders kept alive their hopes of winning Canada's tier two junior championship by drubbing Red Deer Rustlers 7-2 Sunday to trim the Albertans' lead to 3-2. The sixth game in the best-of-seven series will be played tonight.

★ ★ ★

Elsewhere and otherwise in the world of sports . . .

ON THE TRACK, Brenda Eisler, 19, of North Vancouver, broke two Canadian long-jump records at a meet in Abbotsford Sunday with a leap of 21 feet, four inches. She topped the old native women's record held by Joan Hendry of Montreal by 7½ inches and bettered the open mark held by Ingrid Becker of Germany by 3½ inches.

Wendy Taylor of Abbotsford won the 100-metre hurdles with a time of 13.8 second, only one-tenth of a second off the Canadian record held by Penny May of Victoria. Jill Relland of Victoria finished second with a time of 14.3.

★ ★ ★

IN GYMNASTICS, Victoria's Gord Gannon was one of 24 named to the B.C. team which will compete in the Canadian gymnastics championships in Arvida, Que.,

Selections were announced following the B.C. championships held in Courtenay at the weekend. Arnold Lascari and Lenka Svatek, both of Vancouver, won senior championships while Phil Delasalle of Victoria took the novice men's title.

WRESTLING
VICTORIA ARENA
Sat., May 15, 8:00 p.m.
NO DISQUALIFICATIONS
OR COUNT-OUTS — TO A FINISH!
SAVAGE vs. HIGUCHI
L-BEAR vs. GOBEY
McTAVISH vs. FROELICH-
4-Man Tag-Team
Renaldo & Lopez
— vs. —
Rabich & Anson
Tickets and Res. at ARENA BOX OFFICE — 384-1522
$1.50, $2.00, $2.50, Under 12, $1.00

B.C. Festival of Sports and Victorian Days
TENNIS TOURNAMENT
MAY 22 - MAY 29
SENIOR AND JUNIOR EVENTS
Entry form available at Racquet Club, Oak Bay Tennis Club, Hocking & Forbes Sporting Goods and Victoria Sporting Goods.
Entries Close Wednesday, May 19th

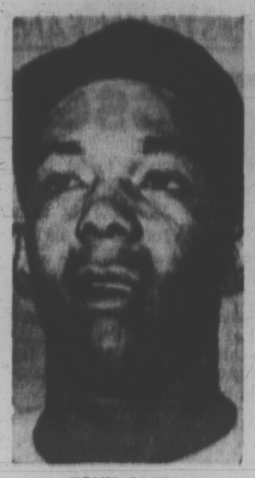

TONY OLIVA
. . . pulled hamstring

A's Have Two of a Kind To Trump Baltimore Aces

By THE ASSOCIATED PRESS

It takes a mighty strong hand to beat Baltimore's aces twice at their own game, but Oakland Athletics have two of a kind in Vida Blue and Jim Hunter.

Hunter and Blue tossed four-hitters Sunday, trumping Baltimore pitching stars Mike Cuellar and Jim Palmer, as the Athletics swept a doubleheader from the world champion Orioles 6-2 and 2-1.

It was the first time the Orioles lost both ends of a twinbill since Aug. 29, 1969, when California Angels swept them by the same scores.

In other American League games, Milwaukee Brewers stopped Boston Red Sox 6-1; Minnesota Twins nipped Washington Senators 6-5 in 10 innings; Kansas City Royals defeated Detroit Tigers 6-2; New York Yankees thrashed Chicago White Sox 6-1, and Cleveland Indians trimmed California Angels 4-1.

EXPOS TRIUMPH

In the National League, San Diego Padres surprised Cincinnati Reds 7-2, New York Mets mastered St. Louis Cardinals 9-5, Pittsburgh Pirates exploded for eight runs in the eighth inning and ripped Los Angeles Dodgers 11-5, San Francisco Giants downed Atlanta Braves 5-2 before losing the doubleheader night-cap 6-5 in 10 innings, Montreal Expos trimmed Chicago Cubs 7-3 and Philadelphia Phillies edged Houston Astros 2-1.

Blue, Oakland's sensational young southpaw, reeled off his eighth consecutive full-route victory since an opening-day loss at Washington after Hunter, beaten in his first two starts, stymied the Orioles for his fifth triumph in succession.

In his nightcap duel with Palmer, Blue struck out nine to hike his league-leading total to 78. Palmer, who fanned 11, retired 18 Athletics in order following Bert Campaneris' game-opneing single — but faltered in the seventh inning when Oakland struck for two runs.

STREAK SNAPPED

In the opener, Hunter gave up a first-inning leadoff single by Don Buford, then held the Orioles hitless until Brooks Robinson homered in the seventh. Boog Powell tagged Hunter for another homer in the eighth, but the Catfish shrugged it off as he snapped a four-game Baltimore winning streak.

Rookie Bill Parsons, staked to a 6-0 first-inning lead, shackled Boston on three hits as the Brewers ended the Red Sox' winning string at six games. Parsons gave up one hit until the ninth, retiring 18 batters in a row during one stretch.

Tony Oliva had three hits for Minnesota, boosting his league-leading average to .407, but had to leave the fame after pulling a hamstring muscle in his right leg in the eighth. He is expected to be out of action for a week to 10 days.

METS HOLD EDGE

The Mets continued their N.L. domination of the Cardinals as rookie Tim Foli helped knock out southpaw star Steve Carlton with an RBI triple in the first inning and a three-run double in the second. Donn Clendenon and Bob Aspromonte slugged back-to-back homers in the sixth as the Mets made it six straight over the Redbirds this season.

Mack Jones, making his first start since April 11, belted two homers and drove in five runs to pace the Expos over the Cubs. Bill Stoneman fanned 11 in posting his fourth triumph.

Jim Hickman's two-run homer helped the Cubs to a 3-0 lead but Ron Fairly singled in the fourth inning and Jones and Bob Bailey hit consecutive homers to tie it. Jones, hitting a meagre .063 at game time, connected again in the fifth with two aboard.

SCOREBOARD COURTSHIP

CLEVELAND (AP) — A suburban Beachwood man made a wedding proposal to his girl Sunday by using the scoreboard message section at Municipal Stadium during the Cleveland Indians - California Angels baseball game.

"Marianne, I love you. Will you marry me? Dave," the message flashed during the game.

An inning later, the sign was changed to, "Daye, I love you, too. Yes. Marianne."

The crowd cheered.

BASEBALL SCOREBOARD

AMERICAN LEAGUE

Eastern Division

	W	L	Pct.	GBL
Boston	18	8	.667	—
Baltimore	16	11	.593	2
Detroit	15	14	.481	5
New York	13	14	.481	5
Washington	13	16	.448	6
Cleveland	8	19	.321	9½
Western Division				
Oakland	21	11	.656	—
Kansas City	15	14	.517	4½
California	16	15	.516	4½
Minnesota	15	15	.500	5
Milwaukee	13	15	.464	6½
Chicago	10	18	.357	9

Boston 000 000 001—1 3 1
Milwaukee 600 000 00x—6 8 0
Nagy 1-1, Brett (1), Koonce (8) and Josephson; Parsons 3-3 and Rose.

Oakland 002 004 000—6 9 0
Baltimore 000 000 110—2 4 2
Hunter 3-2 and Tenace; Cuellar 2-1, Hardin (6), Dukes (6) and Hendricks. Home runs: Baltimore—B. Robinson (2nd), Powell (7th).

Second Game—
Oakland 000 000 200—2 4 0
Baltimore 000 100 000—1 4 1
Blue 8-1 and Duncan; Palmer 5-1, Hall (8) and Etchebarren.

New York 000 011 310—6 10 1
Chicago 000 000 001—1 6 0
Kekich 1-0, Aker (6) and Munson; Wood 1-2, John (7), Kealey (8) and Brinkman, Herrman (8). Home run: New York—White (8th).

California 000 100 000—1 7 2
Cleveland 020 011 00x—4 7 1
Murphy 1-4, LaRoche (6)—Reynolds (7) and Stephenson; A. Foster 2-2 and Fosse. Home run: California—Berry (1st).

Kansas City 300 200 100—6 9 1
Detroit 000 020 000—2 6 0
Wright, York (5), Burgmeier 2-1 (6) and Kirkpatrick; J. Nieko 1-4, Deneby (4), Zepp (5), Patterson (7), Hannan (9) and Freehan. Home runs: Kansas City—Hopkins (1st); Detroit—Cash (6th).

Washington 120 002 000 0—5 8 1
Minnesota 000 401 000—6 6 1
McLain 3-5 and French; J. Perry, S. Williams (3), Cartin 3-1 (7) and Tiefenbinski. Home runs: Washington—Unser (2nd); Minnesota—Carderas (2nd).

SATURDAY

California 5, Cleveland 2.
Detroit 2, Kansas City 1.
Minnesota 9, Washington 2.
Boston 4, Milwaukee 2.
New York 2, Chicago 1.
Oakland at Baltimore postponed.

INTERNATIONAL LEAGUE

Louisville 14-4, Winnipeg 5-6.
Charleston 7, Toledo 3.
Richmond 6-7, Tidewater 5-2.

Saturday

Winnipeg 3, Louisville 1.
Toledo 5, Charleston 1.

NATIONAL LEAGUE

Eastern Division

	W	L	Pct.	GBL
New York	17	9	.654	—
Pittsburgh	18	11	.621	½
Montreal	13	9	.571	2½
St. Louis	16	14	.533	3
Chicago	13	17	.414	6½
Philadelphia	9	17	.346	8
Western Division				
San Francisco	22	9	.710	—
Atlanta	15	15	.500	6½
Houston	14	15	.483	7
Los Angeles	15	17	.469	7½
Cincinnati	11	17	.393	9½
San Diego	9	20	.310	12

Atlanta 200 000 000—2 5 1
San Francisco 210 001 10x—5 11 0
Jarvis 0-4, McQueen (2), Priddy (6) and King; Stone 3-1, McMahon (9) and Dietz. Home run: San Francisco—Mays (7th).
Second game:
Atlanta 004 001 000 1—6 9 1
San Francisco 000 500 000 0—5 10 1
Niekro, Herbel (4), Priddy 1-1 (8), Upshaw (10) and Didier, King (8); Robertson, Cumberland (5), McMahon (8), J. Johnson 4-1 (10) and Gibson. Home runs: San Francisco—McCovey (8th); Atlanta—Cepeda (8th and 9th).
Chicago 001 200 000—3 7 0
Montreal 000 221 00x—7 11 0
Pappas 3-4, Bonham (5), Stevenson (7), Tomkins (8) and D. Breedin; Stoneman 4-1 and Bateman. Home runs: Chicago—Hickman (2nd). Montreal—Jones (1st and 2nd), Bailey (1st).
Houston 000 000 010—1 5 0
Philadelphia 010 000 001—2 5 1
Billingham 2-2, Lemaster (9) and Edwards; Lersch 3-1 and McCarver.
Pittsburgh 102 000 080—11 14 0
Los Angeles 100 031 000—5 14 1
Blass, Veale 1-0 (6), Grant (8) and Sanguillen; Vance, O'Brien (6), Mikkelsen 3-1 (8), Brewer (8), Pena (9) and Sims.
St. Louis 000 000 303—5 14 2
New York 231 102 00x—9 12 0
Carlton 5-2, Torrez (2), Drabowsky (4), Zachary (5), Shaw (7) and Simmons; Koosman 2-1, Taylor (7), Frisella (9) and Grote. Home runs: New York—Clendennon (3rd), Aspromonte (2nd).
Cincinnati 000 010 010—2 9 0
San Diego 500 000 10x—7 5 2
McGlothlin 1-3, Carroll (1), Gibbon (6), Granger (8) and Bench; Kirby 1-3 and Barton. Home runs: San Diego—Campbell (3rd and 4th), Barton (3rd).

Saturday

Atlanta 5, San Francisco 2.
Chicago 7, Montreal 6.
Pittsburgh 5, Los Angeles 3.
Cincinnati 6-7, San Diego 10-4.
St. Louis at New York, postponed.
Houston at Philadelphia, postponed.

PACIFIC COAST LEAGUE

Phoenix 6, Portland 0.
Tacoma 6, Tucson 2.

Saturday

Tucson 9-8, Tacoma 7-7.
Portland 8, Phoenix 4.

Cowichan Climbs As Albions Draw

Cowichan received a helping hand from Castaways and climbed into a tie for first place in the Victoria and District Cricket Association with Albions at the weekend.

Cowichan defeated Oak Bay by five wickets at Beacon Hill Park on Sunday after Castaways held Albions to a draw on the same pitch Saturday.

In the only other match of the weekend, Alcos scored a two-wicket victory Sunday over Incogs at University School.

Oak Bay batted first and scored 67 with John Courtney contributing 12 runs, not out. Cowichan bowler Peter Wilson toppled four Oak Bay wickets for 14 runs.

Brian Gorman scored 25 runs, not out, to pace Cowichan to a count of 68 for five wickets.

John Brasier took four for 15 while bowling for Oak Bay.

CLARKE SCORES 64

Dave Clarke made 64, John Walters added 35 and Dave Auld scored 34 as Castaways notched 181 for six wickets before declaring.

Mal Shanks (55) and Chris Roew (39) paced Albions to 138 for three before time ran out.

Incogs batted first and scored 91 runs with Geoff Rooper counting 22. Joe Armstrong paced Alcos' bowling by tumbling three wickets for seven runs and Mike Dodd took four for 15.

Alcos then reached 95 for eight wickets behind the confident batting of John Moss (40, not out) and Dodd (24).

	P	W	L	D	T	Pts.	Pct.
Albions	2	1	0	1	0	7	.500
Cowichan	2	1	0	1	0	7	.500
Incogs	2	1	1	0	0	5	.500
Alcos	2	1	1	0	0	5	.500
Castaways	2	0	0	2	0	4	.400
Oak Bay	2	0	2	0	0	0	.000

Reps Ramble To Easy Win

NANAIMO — British Columbia's representative rugby squad, which will play Alberta on June 15 for the right to advance to the Canadian final, over-powered Cowichan Selects 20-6 in an exhibition match here Saturday.

The B.C.-Alberta winner will meet the winner of a match between Ontario and Quebec in Ontario, June 26.

From this Canadian final will be selected the squad which will tour Wales beginning Sept. 18.

The provincial side, paced by a pair of speedy wings, held a 17-0 lead at halftime.

John Mitchell and Spence McTavish of the University of British Columbia Thunderbirds scored three and two trys, respectively, to lead the B.C. Reps.

SPAIN BLANKS CYPRUS

NICOSIA, Cyprus (AP) — Spain downed Cyprus 2-0 in a European Cup of Nations soccer game here Sunday.

Hurlers Set Stage For Twin Triumph

Slick pitching was the key to victory Saturday as Bate Construction tumbled New Westminster Imperial Marine Industries 2-1 and 3-1 in an exhibition softball doubleheader at Central Park.

Bob Swanson pitched a three-hitter for the 3-1 win and scored the insurance run in the seventh inning.

Don Lancaster took care of the remainder of scoring by bashing out a two-run homer in the fourth frame.

Ken Larson also pitched a three-hitter for the 2-1 decision. Bob Boudot scored on a double by Harv Stevenson in the first inning and Joe Patterson added the winning run in the fifth after hitting a single, advancing to third on infield plays and scoring on a wild pitch.

Russell Swapped For Jerry Lucas

NEW YORK (AP) — New York Knicks, deposed champions of the National Basketball Association, have traded six-five Cazzie Russell to San Francisco Warriors today for six-eight Jerry Lucas.

Empress
PONTIAC BUICK GMC
ENJOY YOUR DRIVING---
Leave Your WORRIES to Us!

LET US CUSTOM TAILOR A LEASE TO FIT YOUR INDIVIDUAL REQUIREMENTS

1971 FIRENZA	FROM $59 A MONTH*
1971 VENTURA II	FROM $64 A MONTH*
1971 SKYLARK	FROM $74 A MONTH*
1971 LEMANS	FROM $78 A MONTH*
1971 FIREBIRD	FROM $78 A MONTH*
1971 GMC ½-TON	FROM $79 A MONTH*
1971 PONTIAC	FROM $81 A MONTH*
1971 BUICK	FROM $92 A MONTH*

ALL 36 MONTH LEASES. SMALL MILEAGE CHARGE FOR FULL MAINTENANCE CONTRACTS.

*Included automatic transmission, power steering and brakes, radio, side mouldings, wheel discs, W/W tires. Firenza includes power brakes, automatic transmission and radio.

DOUGLAS AT TOPAZ 382-7121

DODGE "COLT"
MADE IN JAPAN! BY MITSUBISHI

DODGE COLT 2-DOOR COUPE

DODGE COLT 2-DOOR HARDTOP

DODGE COLT 4-DOOR SEDAN

DODGE COLT 4-DOOR STATION WAGON

DODGE COLT
See it at:
NATIONAL CHRYSLER DODGE
Both Sides of the 800 Block Yates
Phone 384-8174

P.D.Y. FOOD CENTRE
CRAIGFLOWER and TILLICUM
Prices Effective Sun., Mon., Tues., Wed.
WEKDAYS, 9 to 9 — SUNDAYS, 10 to 7
May 9, 10, 11, 12
We Reserve the Right to Limit Quantities

INSTANT NESCAFE 1.49
Reg. 1.89 10-oz. jar

Government Inspected Smoked PICNIC 39c
Reg. 59c lb.

NORTH STAR BY THE PIECE Bologna 33c
Reg. 49c lb.

OLYMPIC NO. 1 SLICED BACON 57c
Reg. 85c lb.

NALLEY'S HAMBURGER OR HOT DOG RELISH 1.00
Reg. 39c each 3 12-oz. jars

YORK OR SQUIRREL PEANUT BUTTER 1.19
Reg. 1.59 48-oz. jar

CARNATION COFFEE MATE 89c
Reg. 1.19 16-oz. jar

PURITAN BEEF IRISH CANNED STEW 1.00
Reg. 59c tin Two 24-oz. tins

LAUNDRY DETERGENT BOLD 1.49
Reg. 1.99 KING SIZE

FRESH Strawberries 89c
3 Baskets

LOCAL LARGE HEAD CAULIFLOWER 29c
Reg. 39c ea.

SNOBOY DRYBELT POTATOES 69c
Reg. 89c 15-lb. bag

SIMPSONS-SEARS
ALLSTATE POLYESTER TIRES

SALE!
5 DAYS ONLY

F78-14 (7.75-14) Blackwalls
Sale Price 24.77 Ea. Installed

The Allstate Polyester cord tire gives you safety and strength without flat spotting. That means a smooth, no-thump ride right from the start. Wide, low profile tire with the extra tread that helps you stop better and steer easier. Guaranteed against ALL tire failures for the life of the tread. Plus 25 months guarantee against tread wearout, throughout North America. This Sale will only last till Saturday, so don't wait . . . get your Allstate Polyester tires today.

TIRE SIZE		BLACKWALL	WHITEWALL
New 78 Series	Former Size	SALE, EACH	SALE, EACH
F78-14	7.75-14	24.77	27.17
G78-14	8.25-14	27.17	29.57
H78-14	8.55-14	—	31.27
F78-15	7.75-15	24.77	27.17
G78-15	8.25-15	24.17	29.57
H78-15	8.55-15	—	31.27
J78-15	8.85-15	—	33.77

PRICES INCLUDE INSTALLATION

Allstate Superwide Oval Nylon

- Wide 7-rib tread puts extra rubber on the road. Full 4-ply nylon.
- Better traction, shorter braking distances.
- Guaranteed 25 months against wearout.
- Slimline whitewalls.

Sizes	Replaces	SALE PRICE
D70 14	695x14	22.98
E70 14	735x14	23.98
F70 14	775x14	24.98
G70 14	825x14	26.98
G70 15	825x15	26.98
H70 15	855x15	28.98

Prices Include Installation

Simpsons-Sears Hillside: 3190 Shelbourne Street.
Lots of Free Parking. No Tickets. No Time Limit. (541)

Nicklaus Earns Holiday With Burst of Birdies

DALLAS (AP) — Jack Nicklaus, with his second Byron Nelson Golf Classic in his trophy case, has decided to take a little time off from golf.

Nicklaus fired birdies on three of the last four holes to destroy the field Sunday with a final-round 66 on the 7,031-yard, par-70 Preston Trail golf course. The 66 gave him a six-under-par total of 274.

Nicklaus, who won the 1970 Byron Nelson in a playoff with Arnold Palmer, had consecutive birdies of 20, 12, and 20 feet on holes 15, 16 and 17. His surge destroyed Jerry Magee who shot a final-round 65 for a 276, and Frank Beard who carved out a 67, also for a 276.

WON'T TOUCH CLUBS

Nicklaus, the only player to win all major tournaments twice, said he called his wife Saturday night and told her: "I would take the luxury of three weeks off if I won.

"She said fine."

Winner of three of his last six tournaments, Nicklaus said he won't touch a club next week.

It was the 33rd tour victory in Nicklaus' professional career and $25,000 first prize pushed his leading-money winnings for the season to $131,776.

COODY SLIPS BACK

Charles Coody, third-round leader Saturday, faded to a one-over par 71 to finish alone in fourth place at 278.

Lee Trevino, Bert Yancey and Bobby Nichols were grouped at 279. Trevino shot a 71, Yancey had a 67 and Nichols a 69.

Palmer, two strokes back of the leader going into final-round play, faltered and finished with a 72 for a 281 total.

Nicklaus ($25,000)	274
Beard ($11,575)	276
McGee ($11,575)	276
Coody ($9,850)	278
Nichols ($4,542)	279
Trevino ($4,542)	279
Yancey ($4,542)	279
Royer ($3,530)	280
Sikes ($3,530)	280
Palmer ($2,482)	281
Hinson ($2,482)	281
Colbert ($2,482)	281
Hayes ($2,482)	281
Blancas ($2,482)	281
Rodriguez ($2,482)	281
Brewer ($2,482)	281
Littler ($1,688)	282
Stone ($1,688)	282
Dill ($1,688)	282
Charles ($1,688)	282
Knudson ($169)	294

SANDRA HAS 'SHAKY' 71 BUT STILL WINS BY SIX

SAN ANTONIO, Texas (AP) — Running roughshod over a field of 61 other pros, Sandra Haynie carded a two-under 71 Sunday for a six-stroke victory in the $20,000 Alamo LPGA Open — her third straight golf tournament title.

Miss Haynie struggled against tension and said she found herself "a little shaky at times" compared to her round of 66 Saturday.

But she still had a sizzling 13-under-par 54-hole total of 206 and $3,000 in winnings.

Defending champion Kathy Whitworth was second after closing with a 70 for 212 and Judy Rankin, firing a sizzling, six-under 67 Sunday, vaulted into third place at 214.

FRANK BEARD . . . last-round 67

TKO AND TOTAL CONFUSION

Nino Cries After Towel Tossed

POLICE RESTRAIN FANS

MONTE CARLO (AP) — Argentina's Carlos Monzon retained his world middleweight boxing title with a third-round technical knockout over Nino Benvenuti of Italy Saturday night in a bizarre bout that ended in total confusion when a towel was tossed into the ring from the challenger's corner.

The fight ended suddenly after Monzon sent Benvenuti to the canvas for the second time. As the former champ rose to his feet, the towel was thrown by his manager, Bruno Amaduzzi.

Benvenuti kicked it back into the corner and shouted that he wanted to continue. But one of his handlers restrained him while Argentine Referee Victor Avendano raised Monzon's hand in triumph.

Benvenuti stood crying in the centre of the ring and his wife rushed through the ropes screaming, as the result was announced.

After it was ruled a TKO at one minute, five seconds of the third round, police had to restrain angry Italians who attempted to storm the ring.

Benvenuti, who lost the 160-pound crown for the second time last November when he was knocked out by Monzon in the 12th round, had taken some stiff punches in the second and third rounds, but did not appear to be badly hurt.

Arthur Mercante of New York, the referee for the Joe Frazier-Muhammad Ali heavyweight championship fight in New York and a judge here, said "the referee lost control of the fight. He sould not have stopped the fight when the manager threw in the towel."

Colwood Extends Streak to Three

Unbeaten Colwood Inn stretched a victory streak to three games Sunday and grabbed sole possession of first place in the Stuffy McGinnis Major Men's Softball League with a 4-0 triumph over Sooke Merchants.

In Sunday's other game at Heywood Avenue Park, Bert Meek blasted a two-run homer over the fence in the second inning to spark Gilmour Construction to a 6-4 victory over Lahaitts.

Meek also accounted for two more runs in the four-run fifth inning with a timely single. Dave Rivers also helped the Gilmour cause by bringing in two runs on his third single of the evening in the fifth.

Bruce Smith singled to score Jack Rowe in the first inning for Colwood while Ron Grant and winning pitcher Bob Caldwell singled in runs in the three-run fourth inning. Ray Mellings crossed the plate on a wild pitch in the fourth.

	W	L	T	Pts.
Colwood Inn	3	0	0	6
Century Inn	2	1	0	4
Gilmour Construction	2	1	0	4
Langford Drywall	1	1	0	2
Lahaitts	1	2	0	2
Bell's Men's Wear	1	2	0	2
Sooke Merchants	1	3	0	2
William Head	0	2	0	0

Next game: Tonight, 6:45—William Head Steelers vs. Langford Drywall, Heywood Avenue Park.

Sooke Merchants	000 000 0—0	5 2
Colwood Inn	100 300 x—4	5 1

Ron Fedesenko, Wayne Sloith (4) and Eric Walker; Bob Caldwell and Cliff Emery.

Lahaitts	003 100 0—4	6 5
Gilmour Construction	020 040 x—6	9 1

Bob Palm, Carl Hanson (3), Bob Harris (3) and Jack White; Cory Morrison, Dennis Breeze (3) and Phil Bottrill.

Courtenay Driver Takes Main Event

Barry Christie of Courtenay roared away with top honors by winning the 25-lap main event in the stock car section of a car-racing program before 2,980 fans Saturday night at Western Speedway.

Christie gained the front-running position shortly after the restart of the main event in the second lap.

The delay came about when Ron Fleet lost control of his car and was involved in a collision with Harvey St. Hilaire. Both vehicles were too damaged to continue the race but the drivers were uninjured.

Orton Ker brought out the red flag again in the eighth lap when he spun off the track and crashed. Ker, who made an impressive start in the opening race two weeks ago, was uninjured.

Steve Cooper, 17-year-old son of veteran driver Dave Cooper, made his first race an impressive one by placing second to Ray Smith in the 15-lap foreign stock main event. The rookie driver was also second in the first heat.

John Kendrew captured first place in the sports car race put on by members of the Victoria Motor Sports Club.

Prior to the evening's racing, St. Hilaire set a new stock car track record on the four-tenths of a mile oval with a lap of 21:05 seconds. This erased the old mark of 21:07 set by Earl Pollard.

★ ★ ★

FOREIGN STOCK CARS

Trophy Dash — 1. Neil Gustafson, 2. Bob Dymond, 3. Roy Passmore, 4. Ray Smith.

First heat — 1. Al Hitchcox, 2. Steve Cooper, 3. Dave Humphries, 4. Dave Ireland.

Fast Heat — 1. Roy Passmore, 2. Bob Dymond, 3. Bent Siewertsen, 4. Ray Smith.

15-lap Main Event — 1. Ray Smith, 2. Steve Cooper, 3. Roy Passmore, 4. Dave Humphries.

15-lap Sports Car Event — 1. John Kendrew, 2. Dave Hatton, 3. Pat Monahan, 4. Don Ham.

STOCK CARS

Trophy Dash — 1. Bill Potts (Chemainus), 2. Barry Christie (Courtenay), 3. Don Carmichael (Nanaimo), 4. Jim Berry (Nanaimo).

First Heat — 1. Ron Crowther, 2. Bill Snowdon, 3. Gordon Offrey, 4. Warren Johnstone.

Fast Heat — 1. Barry Christie, 2. Orton Ker, 3. Tony Johnson, 4. Ron Fleet.

"B" Main Event — 1. Bob Layfield, 2. Bill Shelldrake, 3. Jerry Ferrie, 4. Bob Feil.

15-lap "A" Main Event — 1. Barry Christie, 2. Chris Van de Water, 3. Larry Pollard, 4. Tony Johnson.

MINOR BASEBALL

CANADIAN JUVENILE LEAGUE

Victoria Optimists	020 300 0—3	4 1
Peter Pollen Ford	000 000 6—6	6 2

Bob Stuart and Bob Wheeler; Jim MacKay and Bruce Smith.

Melbourne	000 430 0—8	11 6
Cosmopolitan Royals	000 000 0—0	2 6

Eric Lister and Jim Boyd; Gordy Rands, Rick Smith (5) and Doug Archibald.

BABE RUTH LEAGUE

Firefighters (16-18)

OK Trucking	000 000 0—0	3 2
Evening Optimists	124 001 x—8	8 1

Dave Kavanaugh and Buddy Scott; Wayne O'Malley, George Paikos (4), and Paikos, Garnet Moen (4). Home runs: Evening Optimists—Russ McKee, Girth Wallis.

Victoria

Menzies 7, Verdiel 6.
Evening Optimists 20, Optimists 5.

VICTORIA COLT LEAGUE

Vista Social 7, Layritz 1.

CARSARVON PONY LEAGUE

One-Stop Tigers 4, Carnarvon Cubs 0.
Evening Optimists 17, Century Inn Cougars 7.
Estevan Merchants 14, Bruins 2.

LITTLE LEAGUE

James Bay

Lagglanvenes 19, Tokens 2.
CJAY 6, Victoria Optimists 4.

Gordon Head

University H. Esso 13, Vanreights 4.
Imperial Centre 9, Gordon H. Shell 4.

Oak Bay

Evening Optimists 23, Village Merchants 4.
Oak Bay Florists 20, Velvets 6.

SATURDAY

BABE RUTH

16-18 Canadian Juvenile

Cosmopolitan Royals	300 301—10	8 2
Peter Pollen Ford	220 000—4	4 3

Greg Corbett and Doug Archibald; Bill Johnstone and Bill Smith. Home runs: Cosmopolitan—Kerr. Pollen—Bill Johnstone.

Victoria

Optimists 7, Verdiel Floors 7.

PONY LEAGUE

Carnarvon

Oak Bay Lions 6, Palm Springs Spa Hawks 14.

LITTLE LEAGUE

Gordon Head

Acme Painting 14, Vanreights 2.
Gordon Head Shell 13, Cablevision 6.
University Heights Esso 8, Imperial 5.

SUDBURY NIPS TORONTO

TORONTO (CP) — Sudbury City edged Toronto White Eagles 1-0 in North American Soccer League match Saturday night.

Redgrave Earns Top Derby Prize

Bob Redgrave boated a 10:08-pound spring salmon Sunday to capture the trophy and $15 first prize in the Membership Derby of the Victoria-Saanich Inlet Anglers' Association.

Roy Smith was second with a 10:05-pounder and Mel Lohr placed third with a 9:10 catch.

Hidden-weight winners were Gary Vaughan, Walter Fenske, Ray Praud, Vern Pallister and Ron Ekstrom.

BURNSIDE TEXACO
TEXACO
VOLKSWAGEN
Specialized Repairs
Special Offer Ends May 31st.
VW TUNE-UP—Labor Only $7.50
VW BRAKE JOB—Parts Extra $12.00
VW 1200 ENGINES COMPLETELY REBUILT AND INSTALLED (Exchange). Only $275.00
REPAIRS TO VW ELECTRICS, STARTERS, GENERATORS, IGNITION SYSTEM
ALL WORK FULLY GUARANTEED
110 Burnside Rd. E. 384-5812

Do it
Open a savings account with us and get 5% interest!
Canada Trust
View at Broad. • 382-8111

MINI OR MAXI
SKIRTS
PLEATED OR PLAIN
SKIRTS
KNIT OR PLAID
SKIRTS
ANY SKIRT
Beautifully Sanitone Dry Cleaned
76c SAVE up to 99c
LIMITED TIME OFFER
Individual dry cleaners
COIN-OP DRY CLEANING SERVICE AT
FORT-VANCOUVER STREET DRIVE-IN
(easy off-street parking)
• For the thrifty—10 lbs. for only $2.75
• Great for your easy-care, no press clothes!
You can make arrangements for this Coin-Op Dry Cleaning service at our other stores or through our routeman.
Sanitone Home Pick-up & Delivery 382-9141

The way to look at a Mazda R100.

Under that hood is a new Mazda Rotary* engine. It's got more power per cc than any other automobile engine in the world.

Now put down the hood.

Get behind the wheel.

And go look for some legal competition. The standing ¼ mile? 18 seconds flat. Zero to sixty: 10.8 seconds. Ten seconds more you're doing 80. Easily. Ever so quietly.

Last year at the Nurburgring Touring Car Grand Prix, the little Mazda R100's placed fourth, fifth and sixth. There were 94 cars entered.

Look what Car & Driver said after road tests at Kent International Raceway: "The car itself is built like a watch – it is intricate and exotic and completely of its own personality. It's not trying to imitate ... it's a Mazda, confident that the world will know a good thing when it sees one."

Blush.

Look how it handles: "...delightfully tossable...you can fling it into a corner with abandon and it never gets out of hand." C&D said that too.

There are a dozen more sportscar features standard in every R100.

Maybe you should look into one at your dealer.

Oh yes, the Mazda R100 sells for $2699*. Isn't that what you've been looking for?

MAZDA
From the world's most creative automaker
Toyo Kogyo Co., Ltd., Hiroshima, Japan.

*License: NSU/Wankel
*Manufacturer's suggested retail price, Victoria, not including preparation charges, license, gas, provincial sales tax, or local freight, where applicable.

HORWOOD MOTORS LTD. 810 Johnson at Blanshard, Victoria: 385-1451
JERRY MORRIS MOTORS LTD. 170 South Trans-Canada Hwy., Duncan: 746-6711
Now over 100 dealers to serve you coast to coast

MAPLETTE PAIR SELECTED

Mary Coutts and Angie Radanovich of the Canadian-champion Victoria Maplettes have been selected to the national women's basketball team which will be in Sao Paulo, Brazil, this week to compete in the world championship tournament.

Another member of the squad will be Courtenay's Heather Witzel, a star with the University of Victoria Vikettes before transferring to the University of Saskatchewan last year.

Four other B.C. players picked for the national team are Kathy Williams and Joanne Sargeant of UBC Thunderettes, and Pauline Gensick and Betty Ross of Vancouver Molsons.

Former British Columbia Vale Savege of Cobourg, Ont., was also selected along with Marg Curry of the University of Saskatchewan, Joyce Douthwright of the University of New Brunswick, Lesley Hamerton of Winnipeg and Pat Tatham of Hamilton.

Makeup of the tam was announced Saturday by the Canadian Amateur Basketball Association in Vancouver.

PAULINE GENSICK
. . . Vancouver selection

CHURCHILL SCORES

Gord Warren hurled Churchill Hotel to a 9-2 victory over Esquimalt Ocean Express in Junior Men's Softball League action Sunday.

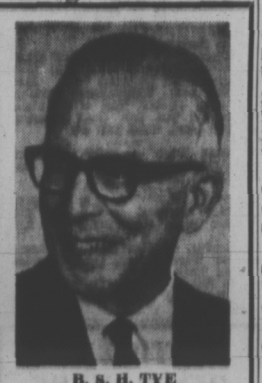

B. S. H. TYE
Radiocar Counsellor has served the hard-of-hearing for 36 years

NEW EYEGLASS AID

Radiocar Model 1010 Eyeglass hearing aid is a new concept in slimness, lightness and smartness; but what is of most importance is the fine hearing which it provides after being adjusted by your Radiocar Counsellor to your individual requirements . . . You are invited to try it without obligation.

RADIOCAR

VICTORIA HEARING AID CO.
209 Yarrow Building
645 Fort Street
Phone 383-5125

Adanacs Erupt In Final Frame

COQUITLAM — New Westminster Salmonbellies fumbled a chance to match the record of two straight victories by Victoria Shamrocks and gain a share of the Western Lacrosse Association lead as they blew an early margin and then collapsed in the final period here Saturday night.

Coquitlam Adanacs, who had been blasted 18-6 by the Salmonbellies in New Westminster two night earlier, errupted for seven unanswered goals in the third period to defeat the Bellies 15-9 before 1,400 fans.

Bill Robinson had his most productive game as a senior player, scoring six goals and adding two assists for the winners, who were early 0-5 trailers. Adanacs got to 3-5 before the first period ended and evened the score at 9-9 before the end of the second period.

Mike Gates had one goal and six assists while Wayne Shuttleworth, formerly of New Westminster, scored twice and drew four assists.

Wayne Goss, who scored twice, was the only member of the 'Bellies who could beat Dave Wedlock more than once.

	P	W	L	F	A	Pts
VICTORIA	2	2	0	31	26	4
New Westminster	2	1	1	33	33	2
Coquitlam	2	1	1	32	27	2
Vancouver	2	0	2	26	31	0

Next game: Tuesday—New Westminster at Vancouver.

New Westminster	G	A	P	Coquitlam	G	A	P
Comeau	0	0	0	Wedlock	0	2	0
Lynch	4	1	2	Shuttleworth	2	4	2
Matheson	0	0	0	Aitchison	0	1	2
D'Easum	1	1	2	Robinson	6	2	0
Parnell	1	3	0	Parsons	1	3	0
L. Henry	0	0	4	Bradley	0	3	0
Lewthwaite	1	1	2	Rezansoff	0	0	0
Tyler	1	2	0	Milzel	1	2	8
Winzoski	0	1	0	Crompton	0	1	0
W. Goss	2	2	0	Schumacher	1	0	10
Bennie	1	0	0	Allen	0	0	0
J. Henry	0	0	0	Gales	1	6	0
E. Goss	1	2	2	Wallsmith	1	0	0
Jones	0	0	0	Ormond	2	1	0
Erlendson	0	0		Rickbeil	1	0	0
Giles	0	1	2	Garrett	0	0	0
Norman	0	1	0				
TOTALS	6	15	14	TOTALS	16	25	22

Shots Stopped:
Comeau (NW) 12 6
Norman (NW) ..... 7 13—38
Wedlock (C) ..... 8 15 14—40

Score By Periods:
New Westminster ..... 5 4 0—9
Coquitlam ..... 3 6 7—16

Bread Squad Pounds Ports

Ron Sallis scored three goals and assisted on five others to pace Victoria McDonald's Bread to an 11-3 decision over Port Alberni Tyees in a Vancouver Island Senior "B" Lacrosse League game Saturday at Memorial Arena.

The Bakers led 3-1 at the end of the first period and 6-2 at the end of the second 20-minute session.

Al Unwin and Owen Richman scored two goals each for Victoria while singles were chipped in by Wayne Everson, Bill Benwell, Murray Murault and Steve Bridgeman.

Ken Holding, Bill Thomas and Jack Drieluigi counted for Tyees.

Bakers Batter Legion

Victoria McDonald Bread seems to making a habit of embarrassing rivals in the B.C. Junior "B" Lacrosse League.

The defending Western Canadian champions steamrollered South Vancouver Legion 34-1 Sunday at Memorial Arena after opening their season on the same floor Tuesday with a 29-7 win over Port Coquitlam.

Bob Crook paced the Victoria Point feast with six goals and three assists. Other leading scorers for Victoria were Jerry Kustaski (5), Norm Baker (4), Randy Sylvester (4), Glen Neuman (3) and Jim Lynch (2.

Vancouver goalie Monti Lehi made 37 saves while Victoria's Bernie Leavitt parried 24 shots.

Findlay Chosen To Head Players

MONTREAL (CP) — The Canadian Football League Players' Association has selected Greg Findlay of British Columbia Lions as the new president to succeed Mike Wadsworth of Toronto Argonauts.

Announcing Victoria's
NEW ADULT CLUB

FOR SINGLE ADULTS OVER 30 WHO WANT MORE FUN OUT OF LIFE

Come — join some of the nicest people in town who are having good times galore at our new dance club! Meet new people . . . make new friends . . . get more dates . . . become more popular. Dance with as many as 10 to 15 different partners each time you attend. Enjoy daily mixers . . . our gay socials weekly . . . our gala night club parties. Age makes no difference . . . whether you're 30 or 65 (or older). Registration fee only $2.00. (The only added cost will be the activities you wish to attend.) No escort required. You may attend alone.

SINGLE MINGLE CLUB

723 Fort, Downstairs — Fred Astaire of Victoria
Please send me Free Booklet on
HOW TO GET MORE OUT OF LIFE
NAME .....
CITY .....
ADDRESS ..... TEL. .....

A personal interview is required.
FOR INFORMATION CALL MISS RICHARDS AT
388-7898
OPEN 10 A.M. TO 10 P.M. SIX DAYS A WEEK

Display Your Merchandise in Newspaper Advertising

Yes, you can buy happiness.

A singsong in a children's home. Kids from broken homes learning the joy of making music. With a guitar... and gentle help... and happiness.
Yes, you can buy happiness.
For others. Now. Today.
Give to The Salvation Army Red Shield Appeal.

THE SALVATION ARMY

Please give to The Red Shield Appeal

SALVATION ARMY CAMPAIGN HEADQUARTERS
769 PANDORA AVENUE
$85,000 is Our Goal

FAIRWAY DISCOUNT HOUSE
272 Gorge Rd. West

BIG DISCOUNTS ON ALL FOODS

Prices Effective Sun., Mon., Tues.
Weekdays, 9 to 9 Sundays, 10 to 7
We Reserve the Right to Limit Quantities

LOCAL, FARM-FRESH **EGGS** Grade Med. A 2½ doz. tray **1.09**

Burns **CANNED HAMS** 1½-lb. tin **1.39**

Smoked PICNIC Gov't Inspected, lb. **33c**

FRESH SMALL PORK **SPARERIBS** Gov't Inspected, lb. **59c**

OLYMPIC NO. 1 **BACON** 1-lb. pkg. Reg. 89c **59c**

VINE RIPE **TOMATOES** 2 lbs. **49c**

LOCAL NETTED GEM **POTATOES** 10-lb. bag **45c**

MAXWELL HOUSE **INSTANT COFFEE** 10-oz. jar **1.49**

ARDMONA **APRICOTS** 14-oz. tin 2 for **65c**

FRANCO AMERICAN **SPAGHETTI** 14-oz. tin 5 for **1.00**

NABOB **JELLY POWDER** 6 pkgs. **49c**

ARDMONA **PEACHES** 28-oz. large tin **3 for 1.00**

Royal Canadian Red Sockeye **SALMON** 1-lb. tin **79c**

Nabob Orange or 3 Fruit **MARMALADE** 48-oz. tin **79c**

FIELDS

Vancouver: 95 W. Hastings, 337 W. Hastings, 1409 Kingsway, 6257 Fraser, Capilano Mall, N. Van., Brentwood Centre, Lougheed Mall, Richmond Square, 635 Columbia St. New Westminster, Pt. Coquitlam
Abbotsford, Haney, Nanaimo, Victoria, Port Alberni, Powell River, Kamloops, Williams Lake, Nelson, Kimberley, Kelowna, Chilliwack

CHARGEX
THERE'S MORE FOR YOU DOWNTOWN

LADIES' WEAR

LADIES' PANTIES Nylon panties in regular and bikini styles. White and assorted colours in sizes S.M.L. O.S. REGULAR VALUES TO 49c — 5 for 1.49

ROSE MARX BRAS Ladies' and teens' in padded and unpadded styles. White or black in sizes 30 to 38, AA to C cups. REGULAR VALUES TO 2.49 — 1.49

SUPPORT HOSE Lycra seamless support hose in micro or plain stitch. Hint of beige shade in sizes 8½ to 11. Slight imperfections. IF FIRST QUALITY, 5.98 pair — 1.49

PANTY HOSE Popular one size stretch panty hose in beige tones. Stock up now and save — 3 pr. 1.49

LADIES' NIGHTGOWNS Shift style in floral print with nylon overlay. Some brushed nylon included. Assortment of colours in sizes S.M.L. REGULAR VALUE TO 2.98 — 1.49

LADIES' HALF SLIPS Easy-care Arnel tricot with lavish lace trim. Choice of colours in sizes S.M.L. Average and petite. REGULAR VALUES TO 1.28 — 2 for 1.49

LADIES' FULL SLIPS Huge selection of arnel, nylon and nylon satin slips with lace panels and trim. Wide assortment of colours in sizes S.M.L.O.S.. REGULAR VALUE TO 2.98 — 1.49

PANTIES Brief styling in lycra lace and antron stretch. Wide selection of colours in sizes S.M.L. REGULAR VALUE 2.98 — 2 for 1.49

LADIES' SHORTS Short shorts or Jamaica styles in nylon and cotton terry or terry rib knit. Sizes 10 to 18 in assortment of colours. REGULAR VALUES 1.98 — 1.49

LADIES' SQUALL JACKETS Weatherproof jacket in black, pink, red, royal and aqua, complete with attached hood. Sizes S.M.L. REGULAR VALUE 1.98 — 1.49

MEN'S WEAR

MEN'S WORK SHIRTS 100% cotton, completely washable. Button down pockets, long sleeves, in spruce or tan. Sizes 14½ to 17 — 1.49

MEN'S WORK SOCKS Nylon and nylon blends. Slight subs. If first quality 1.25 pair — 3 pr. 1.49

MEN'S SOCKS Textured nylon socks, stretch to fit all. Assorted colours — 3 pr. 1.49

MEN'S TERRY T-SHIRTS Cotton terry shirts in solid colours with V-neck or stripe trim collar. Sizes S.M.L.XL. REGULAR VALUE 2.98 — 1.49

MEN'S SHIRTS Permanent press polyester and cotton blend shirts in long or short sleeve styles. White and assorted colours. REGULAR VALUE TO 2.98 — 1.49

MEN'S COWBOY JACKETS First quality bull denim jacket by famous maker. Jean jacket style with snap front. Sand only. Sizes 36 to 44. MFG. ORIGINAL SUGGESTED PRICE 8.95 — 4.49

MEN'S GOLF JACKETS Full cut, permanent press, weatherized jackets with zip front. Assorted colours. Sizes S.M.L.XL. REGULAR VALUE 5.98 — 3.49

$1.49 1 DAY SPECIALS
Shop Tuesday, 9 a.m. to 5:30 p.m.

CHILDREN'S WEAR

INFANTS' SETS Diaper and romper sets of terry or nylon. Assorted colours. Sizes 12 to 24 months — 2.49

GIRLS' PANTS Permanent press cotton slims and flares. Prints and solids. Assorted colours. Sizes 7 to 14 — 2.49

GIRLS' PYJAMAS Baby dolls and regular styles. Permanent press. Assorted coloured prints with lace trim. Sizes 3 to 6x — 2.49

GIRLS' SHORT SETS Permanent press cotton and terry prints. Assorted colours. Sizes 3 to 6x. REGULAR VALUES TO 2.98 — 1.49

GIRLS' BLOUSES Permanent press polyester and cotton blend blouses with short sleeves and button-down collar. Assorted colours. Sizes 7 to 14. REGULAR VALUES 99c each — 3 for 1.49

BOYS' and GIRLS' SHORTS Cotton and denim with boxer waists. Prints and plains in assorted colours. Sizes 3 to 6x — 2 for 1.49

GIRLS' BATHING SUITS 1- and 2-piece suits of cotton or terry. Assorted colours. Sizes 3 to 6x. SET — 1.49

BOYS' SHORTS Blue denim or durable drill camping shorts. Sizes 8 to 18. ORIGINAL VALUES TO 3.49 — 1.49

"WALLACE BEERY" SHIRTS Cotton knit T-shirts for boys. 3-button and contrast trim neck. Sizes 8 to 16 — 1.49

BOYS' BRIEFS White cotton briefs with double seat protection and taped seams. S.M.L. — 3 for 1.49

BOYS' SOCKS Textured nylon and cotton stretch socks. Neat centre clock pattern. Sizes 6 to 10½ — 4 pr. 1.49

Filly Springs Surprise In Centennial Handicap

Times News Services

Longshots grabbed the spotlight in feature races on West Coast tracks Saturday while a horse that finished in front by six lengths was disqualified at Baltimore.

Running at Vancouver's Exhibition Park, a filly named Sheasawillie charged to an upset victory in the $6,600 Centennial Handicap for a win price of $38.

At Hollywood Park in Inglewood, Calif., the return on a $2 win ticked was $47.20 as Fleet Surprise paced a trio of outsiders across the finish line in the $65,900 Los Angeles Handicap.

Fort Marcy, the 1970 horse-of-the-year, romped to an apparent triumph at Pimlico in the $56,800 Dixie Handicap only to be disqualified in favor of Chompion, who finished six lengths back.

After viewing films, stewards ruled that Fort Marcy had impeded fourth-running North Flight on the far turn of the 1⅛-mile race. Chompion was placed first, followed by Tudor Reward and North Flight.

Unbeaten Bold Reasoning skimmed easily through a mile on sloppy track in 1:35 4-5 to win the $58,500 Withers at New York's Aqueduct track as the favored, Good Behaving ran fourth. In taking his fifth victory, Bold Reasoning finished two lengths ahead of Highbinder and six in front of Salem.

Ridden by apprentice John Hocken before 6,477 Exhibition Park fans, Sheasawillie was always near the pace and took charge heading into the stretch. Hallman, the favorite, came from far back to finish about a length behind the winner and almost three ahead of Natchasil.

It was a big day for the fillies as three-year-old Have Pappa defeated a field of handicap stars in the supporting feature, with River Buoy taking second and Grand Bolero third.

Have Pappa ran the six and one-half furlongs in 1:18, four-fifths of a second better than the time recorded by Sheesawillie.

CAME NEAR MARK

Jockey Don Pierce took Fleet Surprise under the wire by a head in a photo finish with Inverness Drive. The winner covered the seven-furlong feature in 1:20 4-5, four-fifths of a second off the Hollywood Park record on the fast track.

Laffit Pincay, the leading jockey in the U.S., won five of the first seven races on the card, but finished out on the money wtih Corn Off the Cob in the feature.

VANCOUVER RESULTS

First Race — $1,700 claiming, three-year-olds, six and one-half furlongs:

Junieevit (K. Smith)	$35.90	$10.70	$6.90
BellaVista Prince (Swatuk)		3.70	3.30
Lucky Look (Raf. Olguin)			11.70

Also ran: Admiral Prince, Beau Bos, Tonga Victory, Multi Special, Little Magoo, Greek Gean, Smooth Canadian. Time: 1:20 4-5.

Quinella paid: $58.70.

Second Race — $1,850 allowance, two-year-olds, three furlongs and 150 yards:

Solar Sweep (Swatuk)	$15.40	$6.00	$3.80
Madly Magic (Brownell)		3.50	2.70
Moon Golfer (J. Arnold)			4.30

Also ran: Flying Pennant, Editha Boy, Allasmore, Astra Shot, Aldersissimo, Danskes Boy, Count Carmelo. Time: 0:42 4-5.

Third Race — $1,850 allowance, three-year-olds, six and one-half furlongs:

Beau Cecil (A. Smith)	$9.00	$3.90	$2.80
Ebony Nick (McLeod)		3.70	2.80
Petite Mungo (R. Arnold)			3.10

Also ran: Flowing Oil, Shadow Drive, Set Your Sights, Cindys Kin, Broadway Bob, Receiver General, Coral Isle. Time: 1:19.

Fourth Race — $1,700, claiming, four-year-olds and up, six and one-half furlongs:

Outside Help (Hocken)	$70.30	$18.10	$10.70
Ray Rounder (Cuthbertson)		4.20	3.30
Mimic (A. Smith)			4.20

Also ran: Wee Jock, Hay Billy, Desperada, Dennis Law, Physical Ed, Yankee Flyer, Earlie May. Time 1:20 4-5.

Exacto paid $183.30.

Fifth Race — $1,850, claiming, four-year-olds and up, six and one-half furlongs:

Joe's Tall Boy (Furlong)	$13.60	$5.80	$4.50
Lord Kudo (Cuthbertson)		4.60	3.50
High Magi (K. Smith)			7.30

Also ran: Beauties Beau, Pidges Pride, Hard Bidder, Eiffel King, Calenamore, Perky Polly. Time 1:19 4-5.

Sixth Race — $1,950, claiming, four-year-olds and up, six and one-half furlongs:

Azulikeit (A. Smith)	$11.70	$5.50	$3.60
Keenequeen (Chabara)		4.90	3.40
Paddy O'Hara (R. Arnold)			3.60

Also ran: Fleet Eddie, Victory Court, Near Burns, Jegire, Dinosaur Ben. Time 1:19 2-5.

Exacto paid $40.10.

Seventh Race — $2,550, three-year-olds and up, six and one-half furlongs:

Have Pappa (Brownell) $8.10 $2.50 $2.90
a-River Buoy (Cuthbertson) 2.10 2.60
a-Grand Bolero (J. Arnold) 2.10 2.60

Also ran: Cougar Lea, Ledger Time, Velasquez, Earl's Jr. Time 1:18.

a—entry.

Eighth Race — $6,300 added, allowance, three-year-olds, six and one-half furlongs:

Sheesawillie (Hocken)	$38.00	$ 8.10	$4.60
Hallman (J. Arnold)		3.10	2.40
Natchasil (Chabara)			3.90

Also ran: Helkey, Brandy Magic, Dennis Shadow, Le Baron Rouge, Al's Patient, Sally O'Salt, Ataman. Time: 1:18 4-5.

Ninth Race — $1,700 claiming, four-year-olds and up, one and one-sixteenth mile:

Nowtika (Chabara)	$26.00	$10.80	$6.10
Sailor Sioux (A. Smith)		4.00	2.90
Cherie Q. (Hocken)			5.70

Also ran: Son Blue, Mr. Jay Note, Northern Nickle, War Nipper, Supreme Puck, Glen Drive, Supreme Silence. Time: 1:50.

Quinella paid: $48.00.

Attendance: 6477. Mutuel handle: $313,534.

HOLLYWOOD RESULTS

First race — $7,000, claiming, three-year-olds, six furlongs:

Buckingham Palace (Pincay Jr.)	$5.20	$3.80	$2.80
Bilrick (Mahorney)		7.20	5.20
Marshalls Best Bet (Wellington)			5.00

Also ran: Superstart, Everything Jake, War Control, Regal Guard, Vygs PJ, Pampered Jean, Real Ahbi, Skipaday, Miss Teckro. Time 1:10 3-5.

Second race — $8,000, claiming, three-year-old fillies, seven furlongs:

Bethjudy (Pincay Jr.)	$3.80	$4.80	$3.80
Blue Fella (Sellers)		3.80	4.40
New Version (Campas)			7.80

Also ran: Little Tossy, Pom Pom Gun, Run Dum, Image, Point of View, Make an Offer, City Dweller, Pitladelphil, First Takeoff. Time 1:23.

Daily double paid $34.40.

Third race — $8,000, claiming, four-year-olds and up, six furlongs:

Copper Jay (Pincay Jr.)	$5.80	$3.80	$2.60
Royal Blast (Harris)		10.40	4.00
Second Picking (Toro)			2.60

Also ran: Texas Wine, Jymfyg, Free Goods, Prince Barola. Time 1:10 3-5.

Fourth race — $8,500, claiming, three-year-olds, one and one-sixteenth miles:

Royal Comrade (Toro)	$12.00	$6.60	$4.80
Buxgrel (Pineda)		13.20	7.40
Social Agent (Kilborn)			6.60

Also ran: Impressive Time, My Little Man, Sir Francis S., Leadville. Time 1:43.

$5 exacta paid $451.80.

Fifth Race — $9,000, allowance, three-year-olds, one and one-sixteenth miles on turf:

House Committee (Pincay)	$32.20	$14.40	$7.00
Burn The Broom (Wellington)		18.60	8.00
a-Restless Prince (Shoemaker)			3.20

Also ran: a-The Chairman, Paper Caper, Great Career, Midget Man, Hill Cloud, Sunny Dolphin, Irish Polka, Doubley Royal, Timoteo. Time 1:43 3-5.

A—Entry.

Sixth Race — $14,000, allowance, three-year-olds and up, one and one-eighth miles on turf:

Court Road (Pincay)	$4.80	$3.20	$2.40
Gray Power (Sellers)		4.20	2.80
Towgie (Olivares)			2.60

Also ran: Nice Mistake, Cocotines, Freeway Kid, Olymbrose, Gross Deception. Time 2:13 2-5.

Seventh Race — $8,500, allowance, four-year-olds, fillies and mares, six furlongs:

Determined Sue (Shoemaker)	$9.80	$5.40	$3.60
Shirley Rey (Pineda)		5.80	3.40
Painted Butterfly (Pincay)			2.60

Also ran: French Jay, Bellamente, Sea Life, Lady Broadcast, Good For Us, Go-Annie-Go. Time 1:09 4-5.

Eighth Race — $60,000, handicap, three-year-olds and up, seven furlongs:

Fleet Surprise (Pierce)	$47.20	$18.20	$12.40
Inverness Drive (Sellers)		14.60	10.40
Master Hand (Rosales)			15.60

Also ran: Whittingham, Terlago, King of Cricket, Earl of Midadale, Corn Off The Cob, Good Manners, Proud Land. Time 1:20 4-5.

Ninth Race — $6,500, claiming, four-year-olds and up, one and one-sixteenth miles:

Fiery Kacy (Pineda)	$ 14.20	$7.00	$5.40
Buxley (Campas)		5.20	3.60
Battle Royal (Valenzuela)			3.20

Also ran: Tamlewin, Age Of Aquarius, Prudent Steve, Parthenon West, Warm Colors, Orod, Rumada Boss. Time 1:48 2-5.

$5 Exacta paid $349.60.

Attendance 45,471. Mutuel handle $4,491,174.

PORSCHE DUEL SNAPS RECORD

FRANCORCHAMPS, Belgium (AP) — Pedro Rodriguez of Mexico won a track record-shattering duel with Porsche teammate Jo Siffert of Switzerland Sunday for victory in the 62½-mile Francorchamps race for sports cars.

Rodriguez and co-driver Jackie Oliver of England set a record average speed of 154.427 miles an hour.

Siffert and co-driver Derek Bell of England, finished second.

VICTORY PROVES . . . . . HE'S REGAINED NERVES

Hill Fools Experts

SILVERSTONE, England (AP) — Graham Hill, former double world champion and oldest man in Grand Prix racing, won the Daily Express International Trophy Race Saturday, his first formula one victory since smashing both legs nearly two years ago.

The 42-year-old Hill, in a Brabham, finished third and first in the two-part race to score an over-all triumph on aggregate score.

The victory confounded the experts who doubtled the British veteran would regain his nerve after his near-fatal crash in the United States Grand Prix in October, 1969.

Second over-all was Peter Gethin of Britain in a McLaren with Tim Schenken of Australia in a Brabham, third.

Pedro Rodriguez of Mexico who duelled with Hill in a wheel to wheel battle, finished fourth in his BRM, having dropped back with a puncture just when it looked like he was going to won.

Jackie Stewart, Scotland's former world champion, who won the first leg, had a lucky escape in the second part when his Tyrrel-Ford hurtled off the circuit and crashed into an earth barrier, after his throttle stuck open at 150 miles an hour.

TRADE-A-TAPE at CORONA STEREO TAPE CENTRES
3340 Douglas 388-6311

For ALL your eyeglass needs . . . BRING YOUR PRESCRIPTION to WESTERN DISCOUNT OPTICAL
763 Fort 386-6127

Announcing the Winner of

SIMPSONS-SEARS Hawaiian Vacation Contest

Mrs. A. Hickman of 1096 West Burnside is congratulated by Mr. D. Thompson, Store Manager of Simpsons-Sears in the Hillside Shopping Centre. Mrs. Hickman won the Birthday Sale Hawaiian Vacation for two Contest via Pan American Airways.

DEAN HEIGHTS BEAUTY SALON
Serving Saanich - Oak Bay - Lansdowne Area for 19 years
WE RECOMMEND A "FERMODYL" TREATMENT
IN THE CARE OF YOUR HAIR
FOR PERMS, COLOURING OR HAIRSTYLING
A VERY SUCCESSFUL BELGIAN FORMULA

NORAH NEILSON, Prop. JANET SUSAN
All Professional Operators
Advice on the care of your hair by Mrs. Nelson — 29 years' experience
APPOINTMENTS — 592-7633
2877 Foul Bay Road—Down the Hill from Lansdowne and Uvic

NOTICE TO PENSIONERS

Federated Legislative Council
For Elder Citizens Association of B.C.
ENDORSES AUDIOTRON HEARING AIDS
SAVE ⅔
Average Hearing Aid Cost
Manufactured in Victoria by
AUDIOTRONICS ENT. Ltd.
1326 Government St.
Between Yates and Johnson
385-0911

GM COUNTRY CORNELL "WHERE THE ACTION IS"
YOUR COMPLETE AUTOMOTIVE CENTRE

USED CAR CLEAR-OUT NOW!

1971 Maverick 2-Dr. Coupe. Big "6". Automatic trans., power steering, vinyl roof, decor pkg., radio, white walls, covers. Only 1,900 miles. Cost New $3,500. GO PRICE $2995	1970 Dodge Dart 2-Dr. Hardtop. Big slant 6, radio, auto. trans. GO PRICE $2895	1970 Plymouth Duster. V-8, auto. trans., bucket seats, radio. GO PRICE $2895	1970 Envoy Epic 2-Dr. Sedan. Brand new and full factory warranty. GO PRICE $1895	1970 Chevrolet Bel Air Sedan. V-8, auto. trans., P.S., and P.B., radio. GO PRICE $2895
1970 Datsun 1600 Sedan. Auto. trans., radio. GO PRICE $2095	1969 Oldsmobile Royale 2-Dr. Hardtop. Fully power equipped, factory air, vinyl roof, tilt wheel. Cost New $6,400. GO PRICE $3995	1969 Firebird 2-Dr. Sports Hardtop. Overhead cam, "6", auto. trans., radio. GO PRICE $2695	1969 Chrysler 4-Dr. Hardtop. V-8, auto., power steering, brakes, radio. GO PRICE $2795	1969 Chrysler Custom Newport 4-Dr. Hardtop. Every luxury option including air conditioning. GO PRICE $2995
1969 Mustang. 351 V-8, automatic transmission, power steering, brakes, radio. GO PRICE $2795	1969 Dodge Swinger 2-Dr. Hardtop. 340 V-8, 4-speed, radio. GO PRICE $2595	1969 Pontiac 2-Dr. Hardtop. Economy "6", automatic trans., radio. GO PRICE $2295	1968 Buick Le Sabre 4-Dr. Hardtop. Fully power equipped luxury automobile. GO PRICE $2695	1968 Beaumont 4-Dr. Hardtop. V-8, automatic transmission, power steering, brakes, radio. GO PRICE $2295
1969 Ford Sedan. V-8, automatic transmission, finished in nice metallic blue. GO PRICE $1995	1968 Datsun 1600 4-Dr. Sedan. 4-speed, radio, nice economy unit. GO PRICE $1395	1967 Rambler Rebel Sedan. "6", automatic transmission, one owner, case history car. GO PRICE $1495	1967 Comet Sedan. "6" auto. trans., radio. Nice compact unit. GO PRICE $1495	1966 Corvair 2-Dr. Hardtop. 140 h.p. "6", 4-speed, radio. GO PRICE $795
1966 Chev Sedan. V-8, auto. trans., radio. GO PRICE $1195	1965 Pontiac 2-Dr. Hardtop. V-8, automatic transmission, power steering, brakes, radio. GO PRICE $1195	1964 Buick Electra 225 4-Dr. Hardtop. Luxury at big saving. GO PRICE $1295	1964 Valiant Convertible. Slant "6", automatic transmission, radio. GO PRICE $1095	1962 Chev Station Wagon. Full size dual purpose unit. GO PRICE $595

CADILLAC
OLDSMOBILE
CUTLASS
CHEVROLET
CHEVY NOVA
CHEVY VEGA
MONTE CARLO
CAMARO
CORVETTE
CHEVELLE
CHEVY TRUCKS

SERVICE—SALES—PARTS WIDE OPEN 'til 9 P.M. (WEEK DAYS)
3050 Douglas St. "PUTTING YOU FIRST KEEPS US FIRST" 385-5777

Victoria Daily Times

VICTORIA, B.C., MONDAY, MAY 10, 1971 —PAGE 17

Second Section
Pages 17-34

"THE GEESE"

White Knucklers —Airborne Heroes

jack scott

Yet another name must be added today to the golden page of aviation's great pioneers. Somewhere down below the Wright brothers, Alcock and Brown, Charles Lindbergh, Wiley Post, Amelia Earhart and the rest of those illustrious fliers we now place the name of George Oake, birdman extraordinaire.

I was an awed witness yesterday, as single-handed, George brought Air Canada's Viscount Flight 117 from Vancouver to Patricia Bay airport in what can only be called a virtuoso performance.

George, who is a city editor when he's not flying, was not actually at the controls, you understand. In fact he was sitting right alongside me well back in the passenger cabin, But if ever a man conquered space by the seat of his pants, sheer will-power, hope, faith, body English, acute sensitivity to every motion of the airplane, every slight fluctuation in the pitch of the motors, that was George.

You never know about such men, variously called The Backseat Pilots or The Unknown Flyers, until a moment or two before take-off. Suddenly you notice the white knuckles on the arm rest, the look of mingled apprehension and resignation, and you know that you're with a man about to perform a feat of sheer levitation, a man who may turn to you as it becomes apparent that you have used up an awful lot of runway and remark, "If God made men to fly he'd have given them wings."

Such men — or women — come in two types.

There are the kind, like George, who have had some unhappy experience in flying that has left them with a keen feeling of impending doom whenever circumstances make it necessary for them to go by air. Very often, if you happen to be their seat partners, they will have a compulsive need to recall every last detail of that black and stormy night when the engines were seizing up and the wings were dropping off, one after the other.

The other type, well represented by my wife, is the passenger who is simply and honestly terrified of flying, who believes in her heart that the airplane will get off the ground or, if it does, that only a miracle of the dimensions of Lourdes will bring it back down in one piece. This is compounded, in my wife's case, by acute acrophobia. She has never understood why airliners can't or won't fly low to the ground.

In either case they are the forgotten, unsung heroes of modern flight. Not for them the eyes of eagles. Very often they have the eyes of the condemned. Not for them the insouciant swagger of the elite who occupy the flight deck. Very often they board with leaden feet, gloomily wondering why their massive sedation refuses to work. (My wife always takes enough so that she ought to be ready for major surgery, yet is never more painfully alert.)

Their incredible courage is seldom if ever recognized. Indeed, they are more often apt to be reminded that they are chicken-hearted. For those of us who love to fly they're figures of scorn or pity.

How well I remember that evening, boarding BOAC's Monarch flight in Montreal, London-bound, when a great, roly-poly man, the dead image of the late Charles Laughton, took the seat next to mine. With trembling, banana fingers he tried unsuccessfully to cinch his seat belt. Solicitously I leaned over and managed the job for him.

★ ★ ★

As the engines took hold and we began to taxi away from the terminal my seat companion signalled the stewardess and ordered a triple Scotch "as soon as we get off the ground." His bulk was pressed against me as he strained to keep the nearest engine under surveillance.

"Nervous about flying?" I asked.

"Terrified," he sighed.

"You'll be over that in no time," I said, with the condescension of a six-time trans-Atlantic passenger.

"This is my 48th crossing," the big man sighed and I knew I was in the presence of another hero. He was, it turned out, the owner of antique stores in London and New York. All that night, every inch of the way, he flew our great jet as surely as if he had been at the controls.

Airline people, themselves, because they alone are fully aware of the impressive safety record of commercial flight, are inclined to underestimate the naked courage of the Backseat Pilots.

I became aware of that first when, flying CP Air from Tokyo to Vancouver, a practical joking Japanese friend gave me, as a farewell gift, Ernest K. Gann's "Fate Is The Hunter," a book that must have ruined many a flight for many a sensitive soul.

Gann's work was a reminiscence of his earlier days as a commercial pilot. It documented the terrifying number of unforseen mishaps and coincidences that made the pioneering days of the airlines a gigantic game of Russian Roulette. Fate, indeed, was the hunter and Gann's book was a heartfelt tribute to the fliers who had perished or survived in those haphazard years.

I wrote him the very day I got home.

"All that praise for the pilots," I complained, "and not a word about us poor slobs who rode out in the back all those years, taking the same chances, trusting not only in fate, but in you."

Gann wrote back a nice letter saying that it was a thought that simply hadn't occurred to him before.

"We worked on the simple theory," as he put it, "that if we got the front of the airplane safely to where it was going you geese in the back would come right along."

I mentioned this to George yesterday, as a matter of fact, but he was too involved in his flying to find it reassuring.

HEADING OUT for a summer on the backroads and highways of Vancouver Island are Mike Brogan and Katie Finnie of Vancouver. Laden with camping gear, similar figures are dotting the Island Highway between Victoria and Campbell River in increasing numbers. Some are inexperienced in ruck-sack living, but all of them are seeking fun instead of worrying about work that isn't there. (Bill Halkett Photo).

Kids on Their Thumbs Take Life as It Comes

By STEVE HUME

The kid, long hair tied back out of his eyes, lay in the sunshine by the side of the road, thumb out, arm propped on a bulky pack.

As the car stopped 150 feet down the road he scrambled to his feet, hefted the pack, staggered a few yards and dropped the whole works. Unfazed he waved the driver back to pick him up.

When you're lazily driving to Campbell River, enjoying the good weather and green trees, it's a lot easier to tolerate the idiosyncracies of a tired hitch-hiker.

His pack which took two people to lift, filled the entire trunk.

Dave, as he introduced himself, was on the way to Gold River where he would link up with three buddies already on the road before heading up coast to Zeballos.

Twenty minutes later two of them were also jammed into the car. The other had turned back to Vancouver and would be along in a few days.

"We're not looking for work," Dave said. "We intend to build ourselves a cabin up there and live in the bush for a year. Just to get the big city out of our systems."

He and two of the others were from Toronto, he said, the guy back in Vancouver was from Hamilton.

"It sure is different out here with the big trees and the mountains," he said.

A little more prodding and the inexperience began to show.

None of them, it turned out, had backwoods experience. Dave's pack was so heavy because it was filled with canned food. He carried his clothes in a flight bag.

At Fanny Bay one of the kids pointed at piled shells and was impressed when told they were the remains of oysters.

"Look," he said to the other two as the car passed a small trôller with its poles out. "Look you guys, they're oyster fishing."

Just past Campbell River they clambered out and set up camp on the river bank before pushing on to Gold River.

Down at Victoria, a long-haired Mike Brogan and his teen-aged companion Katie Finnie waited on the Thetis Lake overpass for a ride to Port Alberni.

"We're going to Long Beach, like everybody else I guess," Brogan said. "We've never been there before."

"What we really intend to do is just travel around

It Beats Waiting For a Job That Isn't There

Vancouver Island. We won't stay at Long Beach."

"The hitching has been really good. And the weather's great," said Katie.

These groups of young people were typical of the hitch-hikers appearing in increasing numbers on B.C. highways.

The look has changed in the past two years. The kids from Duncan hitching to Victoria to take in a dance have largely been replaced by the kids with the packboards heading out for a summer of camping on the back roads of the province.

Even after the post-university rush of hitch-hikers subsided this spring, the kids with their rucksacks, usually in twos and threes, frequently couples, are dotting the highways from Victoria to Campbell River in increasing numbers.

Cool-Aid organizer Charles Barber says a heavy increase in young transients is already taxing hostel facilities in Victoria.

"In April of 1970 we housed 267 kids; in April this year it was 603. That's a pretty clear indication of the increase.

"Three nights ago we had 28 kids."

The hitchhikers have been coming through all winter, Barber reports, but the good weather is bound to bring even more.

He estimates that males outnumber girls on the road by about 10 to one, with "guys often travelling alone and girls travelling in packs."

At Ladysmith the sergeant of the RCMP can look across his typewriter and down the stretch of the Island Highway. Ladysmith is a place not many people stop, but anybody going north has to pass that office window.

"Get one or two good days and they come out like flies," a spokesman from the Ladysmith detachment said. "You get flies and kids in equal numbers come good weather."

"There's been a trickle all winter, but the flow has jumped in the last couple of weeks."

"We don't have any trouble with them as they come through."

He said there has been a noticeable increase in "clean-cut kids" on 10-speed bicycles as well as pack-carrying long-hairs.

And as the days lengthen and the weather gets warmer the number of youngsters on the highways and back roads is bound to increase.

Hitching is not always fun, but as Dave says, "It beats lying around in Toronto waiting for a job that isn't there."

Little Hope Remains For Youth Grant Bids

There is virtually no chance left that applications by Victoria, Saanich and Oak Bay for federal youth work grants this summer will be approved.

That's true generally of all applications by provincial governments, municipal governments, parks boards and recreation commissions across the land, director of the Opportunities for Youth program Cam Mackie confirmed today in Ottawa.

His comments reinforced Mayor Hugh Curtis' statement that the Greater Victoria municipal projects were out of the running although Mackie said there was no specific decision rendered on them yet.

However, he denied Curtis' suggestion that the rejections would be based on changes in the premises of the federal experimental program.

He said the massive response has swamped the $15.8 million program so that priorities for grants are based on a point system of fulfilling the four objectives.

"Nothing's been changed but the response means that applications have to meet all of the original objectives to have much chance of approval because we have such an overwhelming number that meet all the criteria," he said.

The four criteria include: low cost per youth job created, benefits to the community, involvement of youth in planning and administration of projects, and provision of new services.

"Most of the civic applications meet the first two criteria well enough but they tend to fall down on involvement of youth in planning and administration and also don't provide new services," said Mackie.

Victoria city manager Bill Hooson said today all 64 positions created for the program in the city will go to students if the city's scheme is approved.

Hooson said it is true that youth had not organized the work, but he did not see how the city could stay out of the organization completely when city property was concerned.

Thirty of the jobs involved maintenance and repairs on the city's parks, 30 involved "operation tidy-up," a clean-up effort throughout the city.

The remaining four jobs were to be an "environmental study" of Greater Victoria's lakes, beaches, streams and some housing, to determine pollution rates, under supervision of the Greater Victoria Metropolitan Board of Health.

Hooson noted with some annoyance that the regional director of the youth program had visited the city recently and not bothered to call and make clear the terms of reference of the program.

Saanich Ald. Foster Isherwood described the federal department's requirements as "airy-fairy — a red carrot you can't quite reach."

Chairman of the council's finance and legislative committee, Isherwood was critical of Mackie's statement that students should be involved in planning and administration.

"You can't take students raw off the street and have them running your municipality. Our municipal officials would have to be employed in non-productive work for three or four months educating students."

Saanich had asked for $113,560 and would have been able to employ 65 additional students this summer.

Oak Bay Mayor Frances Elford felt that Oak Bay had fully complied with the regulations set down by Mackie's department.

"In all our programs, apart from the cost-benefit study on multiple housing, we stressed that the students, themselves, would be involved with the planning. They would also be evaluating and reporting afterwards."

Oak Bay, which was the first municipality in the area to apply for a grant, was asking for $83,0000. This would have provided jobs for 43 extra students.

Mayor Elford said today that only one extra student would now be used.

"Instead of two graduate students on the cost-benefit study, we will now use one. The rest of our extra programs will have to be abandoned excepf for the day-camp one. And, this will only be run if the charges cover expenses."

Mackie said: "We particularly like projects which initiate some new service to the community. For instance,we have projects for such things as developing a summer camp for autistic and disturbed children, a travelling puppet theatre for low-income areas to bring some entertainment to the kids there and so on."

Lack of Youth Involvement In Planning Cited by Ottawa

PARKING LOT TOPS GRASS

Construction of a 30-car parking lot at Mount Douglas Senior Secondary is proceeding as scheduled on a grassy area directly in front of the school.

Principal Jack Lowther said today two petitions had circulated at the school in recent weeks, one opposing the proposed car lot and another supporting it.

Lowther said the school board had decided to go ahead with the plans for the parking lot after a more suitable site could not be found. He said it was regrettable that the parking lot had to be situated directly in front of the school where there had been only an open field of grass.

However, he estimated that the lot would take up only a quarter of the grassy area and that it should not be an eyesore.

He said the main opponents to the plans were bicycle-riding environmentalists but that they did not constitute a large number of students.

Several students had been ticketed for parking on Gordon Head Road in front of the school, Lowther said, and it was felt the need existed for a lot where students could park their cars.

The school board had tried to obtain land near the school where a lot could be situated but buying efforts were unsuccessful.

Arson Trial Opens Today

The Crown charged today that Keith Alfred Shepherd, 28, intentionally set a fire last Aug. 6 in which an 81-year-old man was killed at 325 Michigan.

Shepherd is charged with arson and manslaughter in the death of Fred Dewhirst. He is being tried in B.C. Supreme Court before Mr. Justice Victor Dryer and a jury of eight men and four women.

Shepherd appeared in court on crutches. His trial had been scheduled earlier but was delayed when he suffered a broken foot in a car accident.

Defence lawyer J. Gow said the accused has been free on bail.

Prosecutor Louis Lindholm, who is being assisted by Norman Prelypchan, told the jury today the fire department was called to the old, three-storey wooden rooming house at 2 a.m. Aug. 6 in response to a call from a neighbor that the structure was burning.

"Before firemen arrived, Mr. Dewhirst crawled out a window, clung by his finger-tips and then finally dropped to the ground three floors below," Lindholm said.

Pathologist Dr. Garth L. Walther of St. Joseph's Hospital testified that Dewhirst died as a result of multiple injuries, including fractures to almost all his left ribs and severe internal bleeding.

The owner of the rooming house, Donald Bacon, 940 Delwood, Esquimalt, testified the building contained eight housekeeping rooms and a ground-floor apartment occupied by the housekeeper and her five children. Bacon said Dewhirst and Shepherd occupied adjoining rooms on the third floor.

$1.4M Loan Notice Served by Saanich

Steps have been initiated by Saanich council to borrow $1.4 million for sewering the east slope of Gordon Head and the Swan Lake trunk line.

Official notice was posted at the weekend which gives ratepayers 30 days in which to petition for a referendum. Otherwise, council may proceed with the borrowing.

Not less than one-twentieth of the property owners, roughly 1,500 persons, would have to sign petitions to force a referendum.

The sewering is part of the five-year plan under the sewerage enterprise in which this service will be extended to 3,400 acres adjacent to the currently-sewered land. The new area is equivalent to three-quarters of Victoria city.

Also at the weekend, tenders were called for 17,510 feet — more than three miles — of four-and six-inch sewer pipe for east slope work, roughly between Ferndale and Grandview. Deadline for the tenders is June 9.

A municipal spokesman said the 30-day referendum petition date will be up before contracts are awarded on the sewer tenders. Advertising the sewer tenders now was designed to expedite the work, but if the financing was upset then tenders would have to be rejected, he said.

13 DAYS AFTER NOMINATION

Uvic Tribunal Still Secret

The administration at the University of Victoria still has not released names of persons nominated for a tribunal requested by president Bruce Partridge to hear the cases of three faculty members involved in a contract and tenure dispute.

Thirteen days ago Chief Justice J. O. Wilson of the B.C. Supreme Court nominated three names to the university at the request of Partridge.

He declined at the time to reveal his nominations because he said they might not accept the job. The university has also maintained silence on the issue.

Floyd Fairclough, campus development officer and acting public relations man for Uvic, said this morning he has had "no word" of developments relating to the tribunal.

Dr. William Goede, Dr. Tikam Jain and Toby Graff have been engaged in a running battle with the administration over decisions not to grant tenure and promotions.

The CAUT has been involved in the affair since Christmas and has published a report harshly critical of Partridge, the board of governors and the academic deans.

The national organization, which represents a majority of university teachers in Canada, proposed an impartial external tribunal to hear the cases.

When Partridge rejected CAUT proposals in favor of his own, the national executive of the organization recommended that the president and board of governors at Uvic be censured.

The recommendation will come before the national council of the CAUT for consideration next Saturday. If Uvic should be censured it will be only the fifth university to face such action in the 19-year history of CAUT.

In censure, which is a long-range action, professors are urged not to take jobs at censured institutions.

Oak Bay Aids Ailing Museum

The B.C. Maritime Museum was informed today that the municipality of Oak Bay will give a grant of $1,000 toward the museum's operation.

Curator Bill Symons said Oak Bay is the first to officially reply to a request for a grant.

The museum has asked for $750 from Esquimalt, $2,500 from Saanich and $2,750 from Victoria, the city to make up the deficit if any of the three other municipalities turn the request down.

Easy Meals Needn't Come Out of Packages

By EDITH VANOCUR

Dear Polly,

When you called the other day to ask "how do you slice an onion, like a loaf of bread?" I realized that there must be lots of budding cooks, who would cook if they only knew how and could have instant success.

Many more women work now and have less time to cook. A lot of men have to cook for themselves and friends and many more young people set up house-keeping together. Easy recipes fit all our life styles.

When it comes to painting, you are a creative person. Why not translate the same feeling to cooking? Just as you know a good color combination when you see one, so will you learn what tastes combine well.

You will learn that bacon goes with chicken or turkey; that mint tastes not only good with lamb, but that minted chicken is delicious too. Small green peas go well with mint. Don't be timid about experimenting. If you can read, you can cook. Think of it artistically as cooking by the number.

But let's go back to your question, how to slice an onion. First cut off both ends. Then peel it. Next cut it in halves, either direction, with the flat surface on the cutting board, and slice the desired thicknss.

You didn't say, but do you know how to peel a tomato?

Keep a saucepan of water on the boil. Plunge one or two tomatoes at a time into the water. Remove them with a slotted spoon. The peel will come off with the greatest of ease. This is called "blanching." Be sure to blanch only one or two tomatoes at a time, or the tomatoes will start to cook and get soft.

Do you have trouble separating the egg yolk from the white by transferring the yolk from half shell to half shell? If you do, try it this way: crack the raw egg as near the centre as possible. Cup your hand over a basin and pour the egg into your hand. You will find the white runs through your fingers into the bowl and the yolk stays in your hand, easy? It is. Have fun, Polly, with the following recipes:

ROAST CHICKEN WITH BACON

1 whole fryer,
½ pound bacon, sliced,
1 Pkg. small frozen onions.

Season the inside of the chicken and place it in a roasting pan. Cover the chicken with bacon strips by weaving them vertically and horizontally. This way the bacon won't slip off. Bake in a pre-heated oven at 375 degrees for 30 minutes. Add the onions and bake until the chicken tests done. Approximately 30 minutes more.

A chicken is done when you test with a fork on the first joint of the leg and the juices that escape are not pink. Another way to test is when the joint of the thigh bone breaks when you wiggle the leg. Serves 2 to 3.

MINTED CHICKEN

1 Fryer, whole.
1 Bunch fresh mint.
1 Teaspoon of dried mint.
Salt, pepper and a little butter.

Rub the outside of the chicken with butter. Season inside and outside with salt and pepper. Wash and dry (with a paper towel) the bunch of mint and place it in the cavity of the chicken. Bake in a pre-heated oven at 375 degrees. Allow approximately 25 minutes per pound cooking time. Baste occasionally. Five to 10 minutes before the chicken is ready, sprinkle dried mint over the chicken. Serve with mint sauce. Serves 2 to 3.

BAKED EGGPLANT

Eggplant, washed and dried.
Butter.
Breadcrumbs.
Grated cheese, any kind.
Garlic powder (optional) and seasoned salt.

Cut eggplant in halves lengthwise. Criss-cross the exposed, fleshy side with the tip of a sharp knife and spread with butter. Season with garlic powder and seasoned salt and bake at 400 degrees for 20 minutes. Top each half with a mixture of 1 tablespoon bread-crumbs and 1 tablespoon grated cheese.

Bake until the eggplant is very soft, approximately an additional 10 to 15 minutes.

A medium-sized eggplant serves two.

SALAD DRESSING FOR GREEN SALAD

It is important to give some thought to the oil, especially if you are serving wine with the meal. A heavy oil and too much vinegar could spoil any palate. I use a light cooking oil or a mixture of cooking and olive oil and malt or tarragon vinegar.

5 ounces of oil,
1 ounce vinegar,
1 teaspoon of mustard, such as dijon or brown guiden's,
1 teaspoon each of salt and capers,
½ teaspoon each of lemon pepper, and dried tarragon,
1 small clove of garlic, crushed.

Mix the above ingedients and pour over the salad at the last moment. Toss. Serves 4.

STUFFED CHEESE

Slice into wedges, cutting as near to the bottom rind as possible but now severing it, a 6-inch Brie or Camembert. Without separating the pieces, cut a circle in the top part about half an inch from the outer edge. Lift out the centre in one piece. Fill the shell with your favorite chutney and replace the top. Serve in wedges with French bread.

(The Washington Post)

THE BETTER HALF By Bob Barnes

"I didn't get the raise, but he had high praise for my diction, poise and mannerisms."

Diet Tricks Help Reducers Stick to Regime

By JOSEPHINE LOWMAN

Here I am again to help all you Bip followers. There are tricks to every trade and reducing is no exception. Sometimes it is a trick to get enough willpower to stay with it. That is one reason I "pep talk" you once a week during the eight week period.

It does require a lot of determination and self discipline to diet. Today, I am bringing you the list of tricks I always give to would-be reducers. I think you will find them helpful.

1. Eat slowly. You will be happy with much less food than if you gulp it down.

2. Be sure that your diet is high in protein foods. These are not only fine for your health, but as the old saying goes, "they stick to your ribs." There is truth in this because proteins take longer to digest and are therefore more satisfying.

3. Eat lots of green salads, fruits and vegetables. These are health foods because of their high vitamin and mineral content. They are especially valuable on a reducing diet because of their bulk. They fill you up and help prevent constipation when the food intake is cut. Most of them are low in calorie content.

4. Consomme is a great comfort to the dieter at the beginning of a meal or in-between meals, especially hot consomme in the wintertime. One cup has only about 20 calories.

5. Water-packed fruits are no higher in calorie count than fresh fruits.

. You might like whipped butter. It has about one-third less calories. You get more flavor for less calorie count.

7. Make your own salad dressing using tomato juice flavored with lemon juice and garlic or onions or both. You can have all you want. You may prefer to buy one of the low calorie dressings on on the market.

8. For in-between meal snacks it is helpful to have some cauliflower buds, carrot and celery sticks on hand always.

9. For a reducing trick think of the lower calorie breads such as protein or thin sliced melba toast.

10. Did you know that you can make a very low-calorie substitute for whipped cream by whipping up some fat free milk crystals? This should make you happier when it tops your fresh fruit cup or gelatin.

11. You might try five small meals a day instead of three larger ones. I wrote about this last week.

12. It is a good idea to measure two level teaspoons of butter or margarine and put them aside to use as you wish.

13. Remove your vegetables from the pot before adding seasoning for the family.

14. If it is too painful for you to watch your family eat foods you are denied, eat by yourself for a while. Do this until you and your stomach become accustomed to smaller servings, just for a week.

15. Serve the plates in the kitchen and let those who want a second helping go there for it. It is easier to take a second serving (just a taste) when the food is there on the table staring at you.

16. Above all do not talk about your diet. It bores others unless they are reducing also.

Then an exchange of experience and mutual encouragement may be helpful. Most important, talking about reducing keeps your mind glued to food. Try to forget it.

If you would like to lose from 15 to 20 pounds in the next eight weeks or if you would like to have my complete course in booklet form you will want my "BIP Kit."

This brings you exercise, a calorie chart, detailed instructions and a wall chart on which you can record your weight daily and watch your beauty line rise as your weight line drops.

If you would like to have the "Bip Kit" send 25 cents plus 15 cents for postage and handling and your printed name and address. Address Josephine Lowman in care of the Times.

This exercise is slimming to the waist and diaphragm. Kneel on your right knee and stretch your left leg out to the side, leg straight. Curve your left arm overhead and place the back of your right hand on your right hip. Hold the arms in this position as you bend to the right. Hold for a few minutes to feel the stretch. Return trunk to upright position and repeat three times. Then kneel on your left knee and raise your right arm overhead, bending to the left.

DEAR ABBY . . .

Loving Lips

By ABIGAIL VAN BUREN

DEAR ABBY: I am in love with a musician who plays first trumpet with a well-known band. We have a great relationship in every way but one. He is very stingy with his kisses. He says if he engages in too much kissing his lips will become "tender" and it will affect his trumpet playing.

Don't get me wrong, Abby. He is a very romantic and loving guy, and he's great with the follow-through, but he prefers to skip the kissing.

Is he putting me on. Or do all sweethearts and wives of trumpet players get cheated on kisses because their men have to protect their lips? —Wondering

DEAR WONDERING: Take it from the lips of those pros who responded to my telephone inquiry with the following quotes:

HARRY JAMES (world-famous veteran trumpet player, Las Vegas): "That guy must be kidding. I've been doing both for over 35 years and so far I haven't had to give up either one thank heavens!"

HERB ALPERT (leader of Tijuana Brass): "All I can say is that kissing has improved my tongue. For whatever that's worth."

"DOC" SEVERINSEN (leader of Johnny Carson show orchestra): "If that guy isn't putting his girl on, tell him to live with the pain. My wife says if I ever started to ration my kisses to save my lips, it would be the end of our marriage."

RAY ANTHONY (world famous orchestra leader, top notch trumpet player): "If kissing actually harms his lips, then there must be something wrong with his arrangements."

ROBERT DI VALL (first trumpet player with Los Angeles Philharmonic Orchestra): "Any musician who must curtail his kissing because of his trumpet playing will never do either one very well."

PETE CANDOLLI (first trumpet, Merv Griffin show): "From hot pants to hot lips! If he has to be that careful of his precious lips, he should get them insured with Lloyds of London, or give up the trumpet."

"DIZZY" GILLESPIE (veteran trumpet soloist): "It's not good to kiss on the days you play. It's all right on your days off, though Kissing keeps your chops flexible."

"CAT" ANDERSON (played with Duke Ellington for 25 years): "What? Say, that's the best laugh I've had in years! No, it isn't true. Kissing and playing the trumpet require two entirely different techniques, so there must be something wrong with the way he kisses."

JACK FEIERMAN (conductor and first trumpet player with Andy Williams, also with Jack Benny): "Kissing is all right. Just don't bite!"

MANNIE KLEIN (played trumpet with nearly all the top bands): "That guy is putting her on. Kissing won't hurt him, unless she has buck teeth!"

HARRY "SWEETS" EDISON (first trumpet with Count Basie and Frank Sinatra): "The more he kisses, the sweeter he'll play. There's nothing' like sweet and tender lovin' lips.

LOUIS PRIMA (Veteran trumpet player for over 30 years): "The more kissing, the better the embouchure. Kissing strengthens the lip muscles, so he's got to be putting her on."

MRS. LOUIS "SATCHMO" ARMSTRONG: "I'm Lucille, Louie's wife, and right now he's recovering from surgery and isn't able to talk himself, but I've been married to him for 31 years and I know I can speak for Louie. He's say a man could never keep a woman if he didn't kiss her. Pressing the lips up against the mouthpiece of a trumpet strengthens the lip muscles, and no amount of kissing can harm the lips. Besides, when you kiss, you just puckerup."

MIKE NATALE (first trumpet on the Mike Douglas show): "The boy friend must be kidding. Kissing is good therapy for sore lips."

AL HIRT (one of the greatest trumpet players who's ever drawn a breath): "The greatest joy of my life is kissing my wife on the lips, and it's never adversely affected my trumpet playing."

DEAR AL: If" take your word for it, but I'd like to ask your wife if your trumpet playing has affected your KISSING adversely? Or doesn't one "HIRT" the other. (Forgive me, I couldn't resist that one.)—Abby, The Musicians's Friend.

Adrian Mitchum says:

Don't despair about ugly age spots. Fade them away.

Happy day! Now your hands can become clear, smooth, youthful-looking again. ESOTERICA has worked for thousands of grateful women. You see, those spots of pigment are in the surface skin, and ESOTERICA has a medication to penetrate, to reach, to break up those spots . . . and help fade them away. It tightens up enlarged pores and leaves your skin soft and dewy. In fact, you'll see a noticeable improvement in less than six weeks. You'll like ESOTERICA'S greaseless, absorbent cosmetic texture, too. Excellent as a powder base or fragrant hand cream. $2.25 for 90-day supply. At the fine stores you would expect.

SUEDE LEATHER CLEANERS
- Natural Oils Restored
- Re-Dyeing
- Suede Restored
- Water Repellent
- All Colours

Professional Service—For ALL Your Drycleaning
HANDI-SPOT CLEANERS
9-W. Burnside at Harriet
Phone 383-9712
(Recommended by Retailers)

SAVE MORE THAN ⅓
on this popular
SHAG STYLE WIG

NOW ONLY
$12.88
(Regular Price $19.95)

Carefree, permanently curled, Kanekalon Wigs, in the Season's most popular style.

A wonderful convenience for the active young woman during the summer months.

See them today at the MARGO BEAUTY STUDIO in the HILLSIDE SHOPPING CENTRE, or at THE WIG CENTRE in the Mall of the MAYFAIR SHOPPING CENTRE.

Another boon to outdoor, easy-living days is a MARGO PROTEIN PERMANENT WAVE. Ask about them at your favorite MARGO BEAUTY STUDIO, and make your appointment today.

MARGO BEAUTY STUDIO
Hillside Shopping Centre—382-8218
Mayfair Shopping Centre—388-4238
Shelbourne Plaza Shopping Centre—477-1815
Three convenient locations—Ample free and easy parking
A Business Built on Customer Confidence and Goodwill

Montague BRIDGMAN Ltd.
China · Crystal · Gifts
811 Government St. Phone EV 3-0821

GET READY FOR SPRING
Shape-Up Time IS NOW!
Registration For Summer Classes NOW!
SPECIAL OFFER
2 VISITS FREE
with this coupon

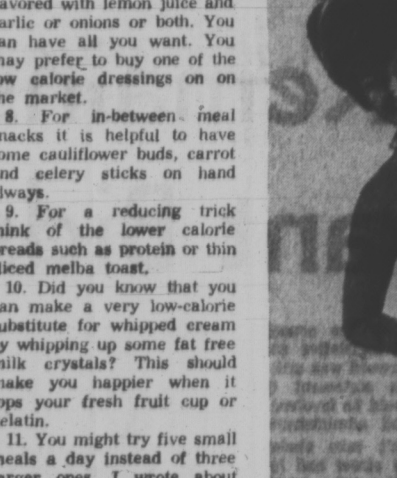

PHONE NOW 388-9108
VENUS 21 SPA
BEAUTY RESORT LTD.
1225 ESQUIMALT ROAD
Open Mon. to Fri., 9-9; Sat., 10-3

SPRINGTIME is FUR STORAGE TIME AT NEW METHOD
- Cool Bank-type Vaults
- Automatic Humidity Control
- Automatic Sterilization
- Total absence of moth-life
- Complete protection against fire and theft

Your lovely furs deserve the best of care, store now at NEW METHOD in the most modern storage vaults, the cost is low and you pay when you take back your furs in the fall. Its Smart to call . . . NOW!

CLEAN AND GLAZE TOO
Your fur will be gently cleaned and glazed with approved furrier's method to restore and preserve natural beauty.

Bring this advertisement with you. It entitles you to $2 discount on the cleaning of your fur coat, jacket or stole.

CALL 384-8166 FOR BONDED ROUTE SERVICE

NEW METHOD LAUNDRIES

SHOW OF PAINTINGS
in various Media
by
JULIA BARNARD
at
1826 BELMONT
corner of Belmont and Vining
MAY 11th and 12th

YOU ARE INVITED TO MEET
SOLICITOR GENERAL OF CANADA
JEAN PAUL GOYER
At an Informal Dessert Party
Monday, May 10 — 6:30 to 8:30 p.m.
War Amputees Hall — Oak Bay Avenue
Admission $1.00 — ALL ARE WELCOME

They Call These 'The New Classics'

New York designers are showing their fall collections this week, and they are talking about a "new classics" mood for fall.

It's quieter and less gimmicky, they say.

After the midi fiasco some designers, groping for a fashion idea that women would accept, came up with the "little dress," a bold attempt "to meet the growing need for wearable clothes, unadorned by nervous ruffles."

Designer Bill Blass, however, feels the little dress movement "isn't that important," even though many designers thought it would make a big comeback. He shows his sportswear collection this week and says "I don't intend to shock or cause gasps."

Oscar de laRenta says "I have done all the gimmicks — the cossacks, the peasants — and keep saying that the masquerade is over."

Examples of his new styles are pictured left and below.

The suit at left features below-the-knee pants with a suede vest, matching shirt and tie.

Below, left, are his patchwork velvet knickers, and at right is one of his favorite "classic" blazers worn over a blouse and full-length skirt. (AP Wirephotos)

Over-Thirties Exiled To Limbo of Leftovers

(Times Staff)

Shoppers lucky enough to fit the Junior Miss fashions in Victoria's stores are buying summer wardrobes of hot pants and long flounced gowns.

The stylish, smart clothes are nearly all geared to the slim, teen-age nymphet who would look good in anything or nothing.

The more mature figure — a fashion euphemism for plump or just plain fat — is left with racks and racks of below-the-knee length little prints that look left over from last year or the year before that, and maybe they were.

The lucky junior sizes are rarely buying any dresses. When they do its a plain denim, tailored and belted with the hem three inches below the knee. For dressy occasions the juniors are choosing the flounced peasant look and the little-girl look with smocking.

Undecided women of all ages are buying pantsuits rather than the midi. The favorite style for the over thirties is the belted dress over pants. The juniors are choosing shirt, vest and pants combinations.

Hot pants in a variety of styles and fabrics, most of them bibbed are the big seller. Styles are available in the new durene knits, and washable 100 per cent cotton knit. Some are matched with snug-fitting puckered sweaters.

A junior fashion co-ordinator said, "Its a real down-to-earth denim-look that's in. A sort of fashionably grubby look, but it needs the right figure to carry it off."

Her words should thoroughly discourage all "the mature figures" desperately searching the racks of cute prints for that perfect summer dress they see only in their fevered imaginations.

Most of the Victoria women contacted had given up the battle. They felt they might as well wear old clothes from years back as spend the money on new wardrobes that looked just as dated and unfashionable.

One woman even enlisted her husband in the search.

He saw a dress advertised that he thought would "suit her very well" She produced the ad with trembling fingers.

It was indeed the total look. Total dowdy vicar's wife, opening the church bazaar, circa 1939.

She left in an agitated state heading for the Johnson Street bridge. Her husband's fate is unknown.

Altrusa International Meetings Start Friday

District 12 of Altrusa International will hold its 16th annual conference here May, 14, 15, and 16.

Governor Roberta Schumann of Port Orchard will attend the convention. Delegates from the Victoria club are Miss Marjorie Siddal, delegate, Mrs. Nellie Ormond, alternate.

The opening ceremony will be held Friday at 1 p.m. in the ballroom of The Empress Hotel. Mayors Courtney Haddock and Frances Elford will be guests at the ceremony. Rev. Laura Butler of Metropolitan Church will also attend the official opening.

Events planned for the conference include: the election of officers, a fun night with a centennial theme, the annual governor's banquet Saturday, at 7 p.m., in the Empress ballroom, a tour of Butchart Gardens and an awards brunch.

Local members with special assignments or committee appointments for the session are Mrs. Florence I. Hall, conference treasurer; Mrs. Grace Morrow, entertainment chairman; Mrs. Nellie Ormond, kits chairman; Miss Marion Bolingbroke, mechanics chairman.

THE ALUMNAE

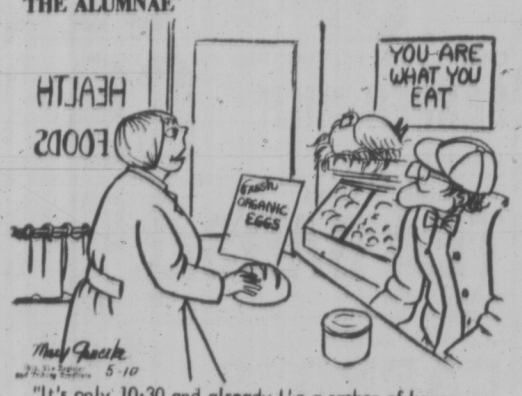

"It's only 10:30 and already I'm a rasher of bacon, two slices of buttered toast and a wedge of Danish."

Spring Fair At St. Luke's

St. Luke's Church, Cedar Hill Cross Road, will hold its annual spring fair Saturday from 10 a.m. to 5 p.m.

The stalls will include plants and flowers, home baking, needlework, books, jewelry, delicatessen, candy and white elephant.

There will be a car wash available. Coffee and donuts will be served during the morning. Lunch and tea will be available in the afternoon. There will be entertainment for the children.

club calendar

The Victoria Branch of the Theosophical Society in Canada will meet Wednesday at 8 p.m. in the War Amputations Hall, 1610 Oak Bay Avenue. It will be white lotus day.

The Saanich Deanery Anglican Church Women will meet at 10:30 a.m. Wednesday at Holy Trinity Church. Members are to bring lunch.

St. Mary's Women's Parish Guild will hold a dessert bridge Wednesday at 12:30 p.m. in the hall on Elgin Road. Members are to bring their own cards and score pads.

RENFREW FAIRFIELD
YOUR PROFESIONAL DRY CLEANER
Have Your WINTER CLOTHES CLEANED NOW!!!
OUR BONUS TO YOU FREE MOTHPROOFING
Phones:
382-3938 - 384-4641
Call Office:
383-5624
RENFREW FAIRFIELD CLEANERS

Slim Down Overweight!
Lose Pounds of Ugly Fat Without
Excessive Dieting Hunger
DROP IN DRY SPONGE
MINUTES LATER
New Easy Tablet
Helps Allay Hunger on Principle of Sponge in Water
Wate-OFF Tablets help retard dieting hunger by counteracting the sense of taste and by giving a feeling of fullness. As you reduce calorie intake, you should lose weight and look slimmer.
7 Days Test At Our Risk Offer
Ask for the Wate-OFF Plan today. Only $3.95 for 60 Wate-OFF Tablets with dietary suggestions included. You be the judge. Be satisfied by 7-day home trial or return remaining tablets to store for money back. So why be fat? You'll feel fitter, look younger, when you let the Wate-OFF Tablets Reducing Plan help slim you down to your best weight and clothes size. Ask at your drug store for Wate-OFF today.

New Protein Lotion Discovery
Curls, Waves, Straight Hair...
Without Permanent Wave Solutions!
No matter how straight and hard to curl your hair is, just spray on new discovery PERFORM LOTION with PROTEIN. Comb through hair, put up on regular curlers or pins. Overnight hair takes on soft, lustrous, casual waves and curls as lovely as natural wavy hair. Adds manageable body, waves last longer than ever before. Your hair stays neat and wavy no matter how damp or rainy the weather. Conditions and revitalizes dry hair. Imparts a casual, natural-looking resiliency. Guaranteed satisfaction or money back. Try PERFORM with PROTEIN today.
JUST COMB IN
At Drug and Department Stores

ROSE'S JEWELERS
PRESENTS
The bold gold Look by Columbia

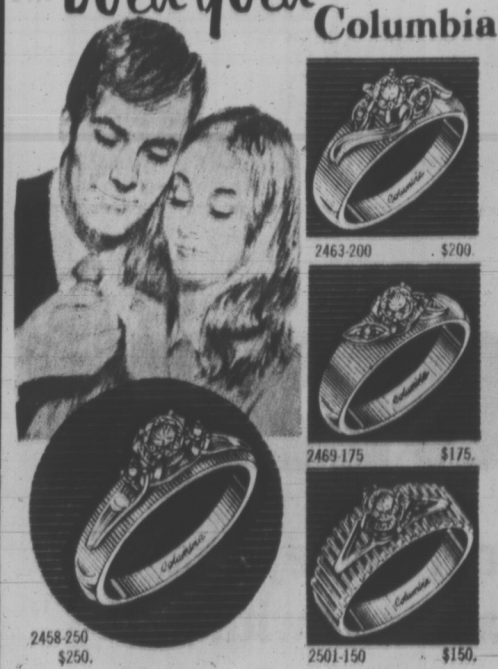

Nothing expresses the new spirit of the 70's more aptly than Diamonds by Columbia. Only the "BOLD GOLD LOOK" has the luxury and richness worthy of Columbia Diamond rings.
SEE COLUMBIA DIAMONDS IN THE bold gold LOOK AT
Easy Terms
ROSE'S JEWELERS
1317 DOUGLAS ST.

Gibson's
OUR SPRING- INTO -SUMMER SALE
STARTING TUESDAY

COATS—SUITS—DRESSES
PANT SUITS—ENSEMBLES
COSMOPOLITAN FASHIONS TO TAKE YOU THROUGH EVERY OCCASION
—THE BEST OF WHAT, WHERE AND WHY
NOW UP TO 1/2 PRICE
NO EXCHANGES PLEASE
708 VIEW THROUGH TO 1211 DOUGLAS

Sidney Tourist Bureau Hung Up Over Money

Operation of Sidney's tourist bureau hangs in the balance because the town insists that most financial support for this project must come from local businessmen.

The bureau, through which 20,000 people passed last summer, is scheduled to open June 15, providing sufficient funds are available to staff the office. Usually the bureau opens May 15.

In 1970 the town of Sidney gave $1,800 to the Sidney and North Saanich Chamber of Commerce for bureau operation but this year the town has decided to match Chamber funds on a 2-1 basis up to the maximum of $1,800.

MORE SUPPORT

Mayor Stan Dear feels that local merchants must provide more tangible support than the $400 they donated last year.

The town receives a provincial tourist grant of $1 per capita and with a total of $3,165 based on Sidney's population at the last census funds are given to parks, the tourist bureau, the Vancouver Island publicity bureau and local celebrations such as July 1 All Sidney Day.

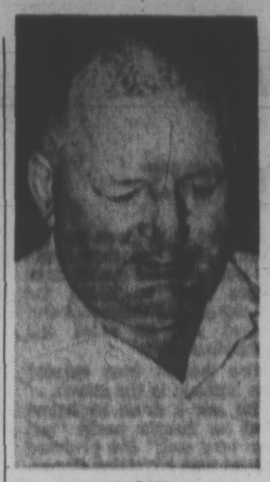

SMITH
. . . N. Cowichan hit

ISLAND ASSOCIATION PASSES RESOLUTION

Municipalities Seek Log Tax Exemption

NORTH COWICHAN — The Association of Vancouver Island Municipalities is seeking exemption for municipalities and water districts from the 15 per cent provincial logging tax.

Some 70 delegates Saturday, at the largest-ever meeting of the organization, approved a resolution submitted by the Municipality of North Cowichan urging "that the logging tax act be amended to exclude municipal corporations and water districts from such tax on forest land held and controlled by said municipalities and regional districts."

N. COWICHAN MUST PAY

North Cowichan Mayor Gerry Smith, in presenting the resolution, said his municipality must pay $20,000 in logging taxes to the government by the end of this month and warned that if something isn't done, other municipalities may find themselves in the same untenable situation.

Smith said the tax could cost the Greater Victoria and Vancouver watersheds $200,000 instead of just the $20,000 it is costing North Cowichan.

Victoria Alderman Tom Christie told the meeting Victoria could get caught to the tune of $500,000 because of its watershed.

Smith said the tax first came to the attention of his council when a local logging company, working municipal land on a woodlot system, refused to pay the tax, claiming it was working for the municipality.

"After investigation they (the provincial government) agreed and said North Cowichan should be paying taxes and should have been all along. We received a bill for $30,000," Smith said.

OFFICIALS CONTACTED

Municipal Affairs Minister Dan Campbell and Resources Minister Ray Williston were contacted, he said, and "we finally got it cut down to around $20,000 but we have to have it paid by the end of the month. We are paying out of protest."

North Cowichan is not in the logging business, Smith said, and if it has to continue paying logging taxes on its 40,000-acre forest reserve it would be further ahead to sell the land.

"There are big companies who would love to buy it. Then we could collect taxes, because we don't get any now."

A resolution from the town of Sidney requesting that the Municipal Act be amended to provide that the council of a town may consist of a mayor and six aldermen instead of a mayor and four aldermen was passed by the meeting.

Sidney said it is becoming increasingly difficult for a mayor and four aldermen to administrate and direct the management of a town municipality with a population of up to 5,000.

Port Alberni had the association reaffirm its resolution protesting strongly against the placing of a ceiling on assessment in the Assessment Equalization Act. The resolution was passed by the Union of B.C. Municipalities when presented by Port Alberni in 1969.

Cumberland asked that the provincial government be requested to provide payment of the monthly local government grants commencing in January instead of in such manner as the lieutenant-governor in council may prescribe.

The village feels the request is justified because municipalities are faced with relatively high expenditures during the months of January, February and March for snow removal, street maintenance and storm sewer maintenance.

The association backed a resolution from Courtenay urging a study on the feasibility of policing becoming a mandatory function of regional districts with assistance coming from the provincial government.

The resolution will be presented to the Union of B.C. Municipalities.

Central Saanich asked the association to urge the provincial government to continue the payment of supplementary social welfare cost grants to smaller municipalities.

Two resolutions defeated were: a request by Saanich that community-sponsored and supported art galleries and museums that are maintained by non-profit, voluntary societies be exempt from municipal taxes; and a resolution by North Cowichan that provincial aid not be given to any municipal or public library which is in a position to become part of a larger unit as recommended by the provincial Library Development Commission.

Delegates agreed they should request larger grants for the smaller libraries but did not feel that the library commission should be allowed to impose its views throughout the province. "Individual attitudes should prevail," stressed Curtis.

Victoria Ald. Christie described the art gallery and museum resolution as a "poisoned arrow aimed at the city of Victoria."

CITY LOADED

Christie said the city is loaded with galleries and museums and it can't stand much more tax exemption.

Sidney withdrew its resolution to have interest rates on taxes in arrears raised to 10 per cent.

A resolution from Oak Bay requesting that a committee be formed to study transportation on Vancouver Island was referred to the association for further study. There was no representation from Oak Bay to speak on the motion.

Scouts Collect Donation Bags For Goodwill

Boy Scouts picked up 15 per cent of 5,000 Goodwill bags in the Camosun district Saturday.

The bags, distributed to householders May 1 to be filled with repairable and reuseable items, were collected for use in the Goodwill training program for Vancouver Island handicapped.

Wilfred Burton, community relations officer for Goodwill Enterprises for the Handicapped said, "This is to be expected . . . we usually get an immediate return of 12 to 15 per cent on a drive like this."

Because two of the five Scout troops marched in the Miles for Millions, some bags were not picked up.

"Goodwill Enterprises and the Boy Scouts apologize for this," Burton said. He requested that those people deposit the bags in the nearest Goodwill booth or phone for a pickup.

"We usually wind up with about a 25 per cent return," he said, "and it's very profitable to us."

Anglicans Appointed

New Anglican Church appointments for Vancouver Island were announced Saturday.

In the Rumble Beach area, Canon Fred C. Austin was named Archdeacon of Quatsino, while former Archdeacon of Quatsino, Hywel J. Jones, has been named Archdeacon of Victoria.

The duties of the Archdeacons are outlined in the Canons of the Diocese, but since these are in process of revision, their duties will be such as are determined from time to time in consultation with the Bishop.

Two other appointments were also announced as Canons Graham B. Baker and C. Hilary Butler were named honorary Canons of Christchurch Cathedral and members of the Cathedral Chapter.

Egg Prices

Producer prices released by the B.C. Egg Marketing Board in effect today are:

	Large	Medium	Small
Vancouver Island	42	37	23
Lower Mainland	41	36	22
Interior	40	36	22

Island 'Junkyard Alley' Draws Fire at Meeting

NORTH COWICHAN — Councils and regional districts between Victoria and Nanaimo will be asked to discuss the state of the trans-Canada Highway.

This was agreed to Saturday at the annual meeting of the Association of Vancouver Island municipalities in North Cowichan.

A Saanich resolution, approved by AVIM delegates, asked that councils enact strict zoning regulations and make use of the Highways Scenic Improvements Act, that regional districts exercise strict zoning and the provincial government invoke the Highways Act to the fullest extent in areas outside municipal boundaries.

Saanich Mayor Hugh Curtis said people are expressing dissatisfaction with visual pollution on major highways.

What was called, five years ago, part of a scenic triangle by tourist promotion advertisements "now is better described as junkyard alley. We are in the last stages of losing an outstanding aspect of the attractiveness of Vancouver Island."

He suggested the first step to a solution of the problem would be a study of the nature of the difficulties and the availability of remedies.

In other resolutions, AVIM delegates approved requesting that councils, or persons authorized by council, can remove abandoned vehicles from private property and a disposal fee for car bodies set aside by the government from the annual licence fee.

Incoming President Plans Regular Meets

NORTH COWICHAN — As newly-elected president of the Association of Vancouver Island Municipalities, Central Saanich Mayor Archie Galbraith said he intends to implement regular executive meetings.

"By the next annual meeting delegates will not be wondering why they come to the meeting or why it was worth $5," said Galbraith at the association's 22nd annual meeting here Saturday.

'NOT TOO ACTIVE'

Ald. S. A. D. Pike of Powell River, past president, who was unable to attend the meeting due to illness, described the past year in his report, read by Galbraith, as "a not too active year for your association, in spite of the many problems that continually assault us."

New vice-president is Mayor Gerry Smith of North Cowichan. Directors are Alderman Gordon McKay of Nanaimo, Ald. Tom Christie of Victoria, Mayor Ray Young of Parksville, and Les McKinnon, Alberni-Clayoquot regional director.

Next annual meeting will be held at Powell River.

Advertisement

Grandma, Why Is Your Face So Wrinkled?

Why indeed when, with very little effort, and even less expense, you can make those awful wrinkles diminish and come face to face with firmer, younger-looking skin. It's as simple as starting and ending your day with 2nd Debut. This soothing lotion plants precious moisture deeply into your skin, coaxes the lines and wrinkles up and away. In a week, you'll see the years slip away as the wrinkles diminish and lines disappear. 2nd Debut in CEF 600 or 1200 for double strength is at your pharmacy or department store. What have you got to lose but your lines and wrinkles?

Lila Hamilton
Beauty Consultant

FUR STORAGE

cleaning
repairing
restyling

fine workmanship
costs no more

385-4361

Our Driver Will Call

Scuby furs ltd

911 GOV'T ST.

HOW'S YOUR HEARING?

Victoria, B.C.—A free offer of special interest to those who hear but don't understand words has been announced by Beltone. A replica (non-operating model) of the smallest Beltone aid ever made will be given absolutely free to anyone answering this advertisment.

Try it to see how it is worn in the privacy of your own home without cost or obligation of any kind. It's yours to keep, free. It weighs less than a third of an ounce, and it's all at ear level, in one unit. No wires lead from body to head.

These models are free, so we suggest you write for yours now. Again, we repeat, there is no obligation. Call 382-8234, Victoria, for information, or write to . . .

BELTONE
613 Yates Street, Victoria, B.C.

P.S.!!!

COATS
SUITS
DRESSES
Camel Hair
Harris Tweed
Wool Boucle
Cashmere
Lambs Wool
Textured Tweeds

Just Arrived!
New Shipment
Kangol Hats

Our Courteous Staff Will Enjoy Waiting on You

PICCADILLY SHOPPE
1617 Gov't Street

ALUMINUM SCREENS — DOORS WINDOWS SPECIALTY FINISHERS
382-4612

carlton's cleaning carousel
HILLSIDE

We are pleased to announce the

OPENING OF OUR SECOND PROFESSIONAL CALL OFFICE

Now in Operation at the
HILLSIDE SHOPPING CENTRE
386-2741
1690 HILLSIDE
(Formally Agent for Page the Cleaner)

Hillside SHOPPING CENTRE much a pleasant place to shop

2 FOR 1 SALE
TUESDAY and WEDNESDAY

Buy 1 Order — Get 1 Free
Fish and Chips, also
Individual Boxes of Chicken
(3 pieces)
Fish 30c Chips 25c Chicken 1.35

JOHN'S
FISH & CHIPS
1258 ESQUIMALT 385-5923
Open 11 a.m. to 7 p.m. - Monday through Saturday

New Models
IN
SELBY
ARCH PRESERVER

The fashion shoe with the built-in comfort!
Always at
King's
153 DOUGLAS ST.

Keep it

Keep your money in a savings account with us. We'll pay you 5% interest!

Canada Trust
View at Broad. - 382-8111

RENO
Departs Victoria
May 22 — June 19
$83.50 ea. Dbl.
Departs Vancouver Weekly
One night each way in Eugene Hotel, 4 nights in Reno, over $20 gift package, some meals. Side tours, Lake Tahoe, Carson and Virginia City. Bus restroom—air conditioned.

CALIFORNIA TOUR
July 10

DISNEYLAND
June 26

ALL-FUN TRAVEL
818 DOUGLAS ST.
VICTORIA
Phone 383-9123
Anytime for Free Brochure

Free Pickup and Delivery to Your Door

VICTORIA LAUNDRY
731 Fisgard 384-7751

SUPER FOOD!
CAPITAL
50 WEST BURNSIDE
OPEN EVERY DAY 9 a.m. to 9 p.m.
FREE DELIVERY
Prices Effective May 9, 10, 11, 12
Sun., Mon., Tues., Wed.
We Reserve the Right to Limit Quantities

FOR THE PICNIC LUNCHES
SMOKED PICNICS
WHOLE lb. 37c HALF lb. 39c

CARNATION OR PACIFIC
CANNED MILK 69c
4 Tall Tins

REGAL BY NABOB
TEA BAGS 45c
90-Bag Cello

Le Sieur Fancy Whole Baby
CARROTS 1.00
14-oz. tin 3 for

ULTRA-BRITE
TOOTHPASTE 77c
Family Size

NO. 1 CABANA
BANANAS 1.00
8 lbs.

RED DELICIOUS
APPLES 79c
6-lb. cello bag

LOCAL FRESH
CAULIFLOWER 29c
LARGE HEAD

CHICKEN LEGS or BREASTS 2.85
5-lb. bag

SIDES OF PORK 39c
CUT AND WRAPPED Lb.

TIDE
DETERGENT 1.49
XK KING SIZE

Nabob Reg. or Fine Grind
COFFEE 89c
1-lb. bag

386-2121

CLASSIFIED ADVERTISING

Vancouver Island's Largest Shopping Centre in Print

386-2121

1 BIRTHS

TAYLOR — Born to Mr. and Mrs. Rodney Taylor at the Royal Jubilee Hospital, May 7, a daughter Jennifer Dianne 7 lbs. 1 oz. Grateful thanks to Dr. Murray Morrison and the maternity staff.

5 DEATHS, FUNERALS

BEASTALL — Passed away May 6, 1971, Mr. Ernest Gould Beastall, in his 74th year. Late of 19 Hazel Street North, Chilliwack, and formerly of Victoria. Survived by his loving wife, Irene; one daughter, Mrs. W. (Ada) Pracnau, Chilliwack; one son, James, Williams Lake; one brother, Jack, Victoria; 10 grandchildren.
Funeral service Tuesday, May 11, at 3 p.m. in Henderson's Funeral Chapel, Chilliwack. Rev. E. L. Wilkin officiating; cremation will follow.

HALL — At Victoria, B.C., after a lengthy illness, Joseph Henry Hall, aged 80 years. Predeceased by his wife, Mary, in 1968. Survived by his daughter, Rita at the residence; 1 brother, Benjamin, and sister, Mrs. G. (Sarah) Hogarth, both of Victoria; also nieces and nephews. The late Mr. Hall was a member of St. Andrew's Cathedral and served with the Armed Forces in the First World War.
Funeral mass in St. Andrew's Cathedral on Tuesday, May 11, at 10:00 a.m. Interment family plot Ross Bay Cemetery. HAYWARD'S FUNERAL CHAPEL in charge.

CLASSIFICATION INDEX

VITAL STATISTICS
1 Births
5 Deaths and Funerals
8 Cards of Thanks
9 In Memoriam
10 Funeral Directors

NOTICES
11 Monumental
12 Announcements
15 Coming Events and Meetings
16 Catering, Banquet and Reception Rooms
17 Restaurants
18 Places to Visit
20 Lost and Found

EMPLOYMENT
21 Male Help Wanted
25 Male or Female Help Wanted
26 Female Help Wanted
27 Teachers Wanted
29 Situations Wanted Male
30 Situations Wanted Female
31 Situations Wanted Male or Female

BUSINESS SERVICES AND DIRECTORY
36 Business Services and Directory

PERSONAL SERVICES
37 Trade Schools
38 Bands, Musicians and Orchestras
38 Travel
39 Personals
40 Business Personals
42 Education
43 Dancing
71 Music Teachers

MERCHANDISING
60 Fuel
63 Timber
65 Building Supplies
70 Musical Instruments
77 Motorcycles
78 Bicycles
80 Boats and Marine
83 Aeronautical
92 Sporting Goods
93 Stoves and Furnaces
96 Cameras, Supplies and Photo Finishing
97 Furniture
98 TV, Stereo, Radio Sales and Service
99 Groceries, Meat and Produce
100 Miscellaneous for Sale
101 Miscellaneous Wanted
109 Miscellaneous to Rent
112 Wanted to Rent, Miscellaneous
115 Swaps
117 Antiques
119 Florists
120 Garden Supplies
125 Pets and Supplies
127 Chicks, Poultry, Hatching Eggs, Supplies
128 Livestock and Supplies
130 Heavy Equipment, Machinery
135 Farm Implements

AUTOMOTIVE
150 Cars for Sale
151 Foreign Import and Sports Cars
152 New Car Directory
154 Trucks and Buses
156 T-Drives and Auto Washing
158 Tires
160 Parts, Accessories
162 Auto Repairs, Service and Towing
164 Auto Body Work and Painting
166 Cars and Trucks Wanted
168 Campers and Trailers
169 Mobile Homes and Parks

ACCOMMODATION
175 Hotels
178 Summer Resorts
181 Tourist Accommodation
185 Convalescent and Rest Homes

RENTALS
190 Room and Board
191 Room and Board Wanted
192 Rooms to Rent
194 Rooms Wanted
197 Housekeeping Rooms to Rent
198 Housekeeping Rooms Wanted
200 Apartments to Rent, Unfurnished
201 Apartments to Rent, Furnished
203 Apartments Wanted
206 Duplexes to Rent
207 Duplexes Wanted to Rent
210 Houses to Rent, Unfurnished
211 Houses to Rent, Furnished
212 Houses Wanted to Rent
215 Halls, Warehouses, Stores and Offices to Rent

FINANCIAL
155 Automobile Financing and Insurance
230 Personal Loans and Insurance
233 Mortgage Loans and Insurance
234 Mortgages for Sale
235 Wanted to Borrow

REAL ESTATE
240 Business Opportunities
241 Business Opportunities Wanted
244 Revenue Property
245 Revenue Properties Wanted
247 Commercial or Industrial Properties
250 Houses for Sale
253 Country Homes and Properties
256 Waterfront Properties
260 Condominiums for Sale
263 Garages for Sale, Rent, Wanted
265 Houses Wanted to Buy
268 Listings Wanted
270 Exchange Real Estate
271 Lots for Sale
273 Property for Sale
274 Property Wanted
280 Acreage for Sale and Wanted
285 Up-Island Properties
290 Farms for Sale and Wanted
293 Gulf Islands Properties
295 Listings Cancelled

NOTICE OF COPYRIGHT

Full, complete and sole copyright in any advertisement produced by Victoria Press Ltd. is vested in, and belongs to, Victoria Press Ltd.; provided, however, that copyright IN THAT PART AND THAT PART ONLY of any such advertisement consisting of illustrations, borders, signatures or similar components which is, or are, supplied to Victoria Press Ltd. by the advertiser in the form of engravings, matrices, casts, etc., and incorporated in said advertisement shall remain in and belongs to the advertiser.

PHONE DIRECT
386-2121
TO PLACE YOUR CLASSIFIED AD

5 DEATHS, FUNERALS

JONES — In Victoria, B.C., on May 9, 1971, Mr. Rees James Jones, aged 84 years; born in Tregaron, Wales, and had been a resident of Victoria for the past 15 years, residing at 1407 Richardson St. Survived by his wife, Anne, at home; sons, Dai, Dick and Dan, Lloydminster, Sask., and John, Victoria, B.C.; daughters, Mrs. R. (Margaret) Lister, Lloydminster, Sask.; Mrs. Woelwyn (Nancy) Williams, Sidney, B.C.; 23 grandchildren, 5 great-grandchildren; sister, Mrs. Ben (Margaret) Davies, Victoria, B.C.; brothers, James, of Wales, Rev. Richard Jones, Albuquerque, New Mexico.
Service will be held in the Sands Mortuary Limited, "Memorial Chapel of Chimes," on Wednesday, May 12, 1971, at 1:00 p.m. Rev. A. M. Bell officiating. Interment in Royal Oak Burial Park. Flowers gratefully declined. Those so desiring may contribute to the Canadian Cancer Society, P.O. Box 302, Victoria, B.C.

SLATER — In Victoria, B.C., on May 8, 1971, Mr. John Slater, aged 82 years; born in Lancashire, England, and a resident of Victoria for the past 17 years, late residence 3142 Highview St.; formerly associated with Eaton's, Winnipeg, Man., for 42 years. He leaves his son, Hugh Slater, Victoria, B.C.; daughters, Mrs. S. R. (Bessie) Gibbs, Victoria, B.C.; Mrs. E. H. (Gretta) Morris and Mrs. F. H. (Curly) Gibbs, St. James, Man.; 14 grandchildren and 1 great-granddaughter.
Service will be held in the Sands Mortuary Limited, "Memorial Chapel of Chimes," on Tuesday, May 11, 1971, at 1:00 p.m. Rev. P. V. Mianson officiating. Interment in the Royal Oak Burial Park.

9 IN MEMORIAM

ERB — In loving memory of Mrs. Margaret Erb who passed away May 10, 1970.
Deep in the heart lies a picture
Of a loved one laid to rest.
In memory's frame we shall keep it,
Because she was one of the best.
Ever remembered by Bryan, Barb, Chris and Dale.

NICHOLSON — In loving memory of my dear wife and mother Lavinia Maud who passed away May 10, 1967.
Time speeds on, (four) years have passed
Since death its gloom, its shadow cast
Within our home, where all seemed bright.
And took from us a shining light.
We miss that light, and ever will,
Her vacant place there's none to fill.
Down here we mourn, but not in vain,
For up in heaven we will meet again.
Ever remembered by Daughter Marie and family.

OWEN — In loving memory of Beth Owen, who passed away May 10, 1970.
God Bless Her Friendship
It is in loving, not in being loved
The heart finds its quest
It is in giving, not in getting
Our lives are blest.
We never forget your friendship.
Always remembered by Pearl and all your friends that respected you so much.

10 FUNERAL DIRECTORS

WE CARE

Four Chapels Dedicated to Service.

SANDS MORTUARY LTD.
'Memorial Chapel of Chimes'
1803 Quadra, Victoria, B.C.
388-5155 - 388-5156 - 383-7511

SANDS
"CHAPEL OF ROSES"
9838 Fourth St., Sidney, B.C.
656-2932

WESTWOOD
"CHAPEL OF FLOWERS"
(SANDS)
No. 1, Newcastle Ave.,
Nanaimo, B.C. - 753-2032

SANDS
"CHAPEL OF HEATHER"
317 Goldstream Ave.,
Colwood, B.C. - 478-3821

Independent, Family Owned and Controlled. Sands since 1912.

McCALL BROS.
Funeral Chapels
1400 Vancouver Street
389-4465 — 388-4466 — 388-4467
The wishes of all concerned fulfilled with good taste.

THOMSON & IRVING
Funeral Chapel
Est. 1906 — Formerly of Winnipeg
A Dignified and Understanding Service at Moderate Cost
PRE-NEED AT NEED
SHIPMENTS
1625 Quadra St. Phone 384-2612

HAYWARD'S CHAPEL
Ready to carry out the family's wishes quietly, sympathetically, with efficiency and dignity.
386-3505
734 Broughton St.
A. W. FRANCIS, OWNER-MGR.

CHAPLIN'S FUNERAL CHAPEL
Kindness — Courtesy — Service
1155 Fort 384-5512

FIRST MEMORIAL SERVICES
Undertakers for the Memorial Society of B.C. — 384-7041

11 MONUMENTAL

STEWART MONUMENTAL Works Ltd.
ESTABLISHED 1896
Memorial of Distinction
Marble fireplaces and tabletops.
1408 May St. 384-3452

MORTIMER'S MONUMENTS
ESTABLISHED 1877
"The Finest in Craftsmanship"
683 David St. 382-6421

14 ANNOUNCEMENTS

FARMERS' MARKET
George Pearkes Arena. Wednesdays, 12 noon till 7:30 p.m. weekly. Opening May 12.

ORDER OF THE ROYAL PURPLE
Purse winner: Alec Laclac. No 2996.

15 COMING EVENTS and MEETINGS

C.W.L.
BINGO
Parish Hall, Langford
798 GOLDSTREAM AVE.
TUES., 8 P.M.
14 GAMES
Minimum Prize $25
7th Game — $50
One Final Game
Full Card
$100 Prize

MYSTERY TOURS
Leaves V.I. Coach Lines depot every Sunday 1:30 p.m. returns 5:00 p.m. $2.75 includes tea.

15 COMING EVENTS and MEETINGS

LEGION BINGO
CLUB TANGO
1037 View
Every Mon., 7:30 p.m.
Free Transportation to town
Door Prizes
20 Good Neighbor Games
Operated by Veterans for Veterans' Benevolence

HORSE RACING VANCOUVER — V.I. Coach Lines Race Track Special leaves Saturday, May 8 and every second Saturday 9 a.m. returns 9:15 p.m. $7.00 ea. Call 383-4411, Loc. 45. V.I. Coach Lines Ltd., 710 Douglas Street.

16 CATERING, BANQUET and RECEPTION ROOMS

WEDDINGS, BANQUETS, MEETING. Taj Mahal, 1318 Broad. 383-5525.

20 LOST and FOUND

LOST — MALE GERMAN SHORT-haired pointer, undocked tail, brown and white spotted, Mayfair Shopping Plaza area, answers to Spot. 384-6643.

LOST: CALGARY CREDIT CARDS and personal papers. Sidney or Christie Point area. Reward. 386-6421 or 656-4771.

LOST: YOUNG MALE SIAMESE, "Woody", from vicinity Montreal and Simcoe. 383-6978.

LOST ON FRIDAY: KEYS IN black English pouch. Reward. 385-5361.

GREEN 10-SPEED KENT MODEL, lost from Bowling alley Tuesday night. Urgently needed. 385-1733.

LOST — BLACK AND TAN CROSS lab, 8 weeks old. Gorge area. Little girl broken hearted. 384-4277.

LOST: READING GLASSES IN green case, Blenkinsop-Cedar Hill Cross Road area. 477-6145 evening.

LOST: ALL GREY MALE CAT, Pandora and Fernwood area. 385-1029.

LOST: SILVER CHARM BRACELET, vicinity Broad St. and Fort on Saturday. Reward. 385-2914.

LOST: BINOCULARS, ON BEACH Drive, between Estevan and Clover Point, April 30. Reward. 592-9881.

LOST FRIDAY BETWEEN FORT and Rockland, brown leather wallet. Reward. 386-1007 after 6:30 p.m.

LOST: BLACK LAB PUPPY WITH white markings, in James Bay area. 386-2703.

FOUND: YELLOW AND GREEN budgie. Cook-Hillside area. 382-8871.

FOUND: LARGE TURTLE, CADboro Bay area. 477-5384.

LOST: TEN MILE POINT, LIGHT turquoise budgie. 477-1079.

FOUND: PAIR OF GLASSES ON Beach near Beacon Hill. 477-6675.

LOST YOUR PET? — HOMES wanted. found. SPCA. 383-0514

HAVE YOU LOST YOUR CAT? Homes wanted. CPL. 598-3731.

21 MALE HELP WANTED

ADVERTISEMENTS IN THIS CLASSIFICATION MUST COMPLY WITH THE BRITISH COLUMBIA HUMAN RIGHTS ACT SEE COLUMN 1

EXECUTIVE SALESMAN

Nationally-known organization has opening for an experienced Salesman who would like an opportunity to move up to management quickly.

Applicants must be mature, over 28 years of age, with unquestionable business and personal background and be able to work with a minimum of supervision.

This is a permanent lifetime business for a man with ambition and self confidence.

For a confidential interview send resume to Victoria Press, Box 474.

VILLAGE OF TAHSIS
PUBLIC WORKS FOREMAN

Applications will be received by the undersigned for the position of Village Public Works Foreman.
REQUIREMENTS: An extensive knowledge of both water and sewer installation and maintenance. A good understanding of road repairs and other varied Municipal Public Works functions. An extensive knowledge of machine operation would be an asset particularly backhoe operation.

The successful applicant should be prepared to act as a working foreman until such time as the Village requires a Public Works Superintendent.

Salary will be dependent on previous experience and qualifications. $12,000-$14,000 per year.

Applications will close May 14, 1971. Address applications complete with personal resume to:
I. R. Knowles,
Village of Tahsis,
Box 280,
Tahsis, B.C.

DECK OFFICERS

Immediate vacancies, high calibre passenger vessel operating this summer in North Pacific from Victoria (this winter in South Pacific). Excellent wages and conditions. Write Victoria Press, Box 466.

HIGHEST EARNINGS

are yours for the taking. We sell both product and service to stores, offices, factories, etc. With a tremendous selection of products, unique selling policies, highest commission rate in the industry, immediate executive earnings are yours right now. Upper age bracket welcome. Full or part-time (to start). Local manager to assist you. No commission hold-back and no cash investment. Our repeat business accounts for over 87% of our volume. Write Bullseye Lighting Products Ltd., Dundas, Ontario.

MAINTENANCE MAN WITH EXperience. Good Shepherd Shelter, Mill Bay.

TAXI DRIVERS, FULL AND PART-time. Apply 820 Cormorant St.

21 MALE HELP WANTED

SALESMAN, PRESENTLY EMployed, who is searching for a new field that offers a lifetime of interesting work of an independent nature. Remuneration limited only to his own efforts. A company with over 150 years of very successful operation will give you an aptitude test to help you evaluate this position. If you decide, this can be your field training basis with a guaranteed starting income. In requesting interview, please include brief personal history. All replies confidential. Victoria Press, Box 468.

CAREER OPPORTUNITY
Automobile sales, commission. Experience not required, we train on the job, if you have previous experience you must have proof of sales performance.
To work at Victoria's most trusted and established Chrysler dealership. National Chrysler Dodge, we supply demonstrator, gas allowance and other benefits, e.g. Group Insurance, Medical, holiday pay, etc. This is a career opportunity for the chosen individual. Apply in person only, to Mr. Mace, 819 Yates, Victoria.

SALES TRAINEE
2 positions with growing company offer:
— Professional status
— Career training program
— No seniority for advancement
— Pension plan
Must Be:
— Positive and sports minded
— Receptive to new ideas, must have drive for sales and public relations.
To arrange appointment call: J. Kreiter, 10 a.m.-6 p.m., 382-2111

SALES REPRESENTATIVE

To enroll students Western Canada's largest resident training schools. This is a standout opportunity to earn top income in a most interesting field of selling. Lead supported program assures sustained production and a long association. Apply to McKAY TECHNICAL INSTITUTE, Victoria Press, Box 458.

OFFICE MACHINE SALESMAN

A leader in the office equipment field is expanding its operation and requires person interested in a selling career. Matriculation preferred. A car is essential. For further information call Canada Manpower, 385-6711, Local 257.

WE HAVE AN ATTRACTIVE opening in our Consumer Lending Department for a trainee interested in a business career. Applicants should be eager to learn and capable of rapid advancement. Some finance company experience required. Bank of Nova Scotia, 702 Yates St., Victoria, B.C. Phone 388-4441.

MAYCOCK OPTICAL
Has an opening in their Nanaimo office for an experienced optician. Contact lens experience not essential. This is a growth position that affords excellent opportunity. State salary age, marital status, experience and salary desired to P.O. Box 244, Nanaimo B.C.

IMMEDIATE OPENING FOR experienced and reliable furniture, TV, and appliance salesman. Duties to include receiving, dispatch and general duties. Salary or salary plus commission. Write giving full particulars including phone number to Victoria Press Box 455.

ARE YOU STYMIED? IS YOUR progress blocked or do you need to increase your income? We want genuine, aggressive, anxious-to-work hard people. Phone 386-1432, 9-5 and 7:30 to 9.

WANTED, FIRST CLASS Mercury outboard mechanic. Must have at least 5 years experience, have own tools. Top wages. Mullins Marine Sales Ltd., 925 Yates. 382-1928.

SALESMAN WANTED FOR large import car dealer. Car sales experience not necessary. Good opportunity. All replies confidential. Our sales staff are aware of this ad. Victoria Press Box 450.

COOKWARE SALESMEN REquired to sell stainless steel Aristocrat set at Jaycee Fair. Any direct sales experience an asset. Apply Independent Buyers Discount Service, 904D Esquimalt Road.

APPLICATIONS NOW BEING taken for Naval Reserve Summer Student Training Plan. 8 weeks employment for men 16-20. Call HMCS Malahat. 388-2241.

TAXI DRIVERS WANTED. FULL and part-time positions available. Must have chauffeur licence and chiefs permit. Reply 906 Government St.

PART-TIME MECHANIC WANTED for Saturday work. Must be fully experienced on trucks and construction equipment. Phone manager, 656-5235.

UNION BARBER, PREFERABLY a local person, with a clientele. Some knowledge of gents hair styling. Reply in own handwriting to Victoria Press, Box 477.

EXPERIENCED FIBREGLASS worker. Excellent opportunity for right man. Saturday and Monday calls only. 656-2665.

TRUCKER WANTED FOR YEAR round haul. Island to Toronto, reefer required. Apply Post Office Box 563, Nanaimo.

RETIRED SALES EXECUTIVE TO promote and sell truck campers and trailers, good commissions to the right man. 388-6811.

EXPERIENCED TAXI DRIVER, evening shift. Must have B licence, Chief's permit, good driving record. Apply 4510 West Saanich Rd.

PART-TIME READY MIX drivers wanted for Saturday work. Phone manager, 656-5235.

WANTED: SIGN WRITER. SOMEone to rewrite my sign. Al's, 214 Dundas. 383-8233.

BOY OR MAN FOR ODD JOBS, Cordova Bay ridge-Elk Lake area. 658-5490.

WANTED — DRY WALL TAPERS and applicators. 385-3612.

25 MALE OR FEMALE HELP WANTED

ADVERTISEMENTS IN THIS CLASSIFICATION MUST COMPLY WITH THE BRITISH COLUMBIA HUMAN RIGHTS ACT SEE COLUMN 1

REALTORS
JOIN THE TEAM AT
OAK BAY REALTY
The Oak Bay area is recognized as having the finest real estate. If you live or work in this area why waste your time and gas going to an office downtown? At OAK BAY REALTY we are enlarging our team and would like to talk to you about the advantages of joining us. Generous commission split, congenial company, MSA and Group Life Insurance. Office and sales assistance, leads, encouragement and personal supervision. Come and see our new office at 2194 Oak Bay Ave. Call Jack Mears, 598-3321. MEARS OAK BAY REALTY LTD.

STUDENTS

West Coast Company, expanding into Vancouver Island is in need of individuals who have played football, hockey, baseball, basketball, soccer, tennis or other action sports.
Students must have Grade 12, over 18 with outgoing personality.
We offer excellent starting income based on individuals background and qualifications and a very interesting summer opportunity.
For appointment call Mr. Larsen, 388-4045.

HAIR STYLIST AND QUALIFIED assistant wanted for the Raymond Salon in Woodward's, Mayfair. Here is your opportunity to join in Western Canada's most progressive and successful chain. Earn high income, air conditioned salon and store benefits. Phone or call in person, Mrs. Sinclair, at the Beauty Salon, 386-3322.

PERSONABLE PERSONNEL FOR rewarding sales position. Time flexibility. Victoria Press Box 484.

25 MALE OR FEMALE HELP WANTED

FOSTER PARENTS NEEDED
— For children over 12 years
— For pre-school boys
— For family groups
THESE CHILDREN NEED
A HELPING HAND
NOW
Family and Children's Service
1627 Fort St.
Phone Mrs. Marie Bradshaw
382-5121

PROFITABLE PART-TIME ROUTE
BUSINESS FOR ADULTS
Some openings are expected this summer in our Daily Colonist adult programme of apartment delivery. Routes are compact and take approx. 1 hour to complete each day with monthly earnings in vicinity of $70-$100 per month. As delivery is made early each morning this would suit persons already occupied who wish to augment their income. Please send written application with phone number to Victoria Press, Box 457.

REAL ESTATE SALESMEN
WE OFFER 1ST CLASS ACCOMMODATION TO FULL TIME LICENSED SALES PERSONNEL. APPLY IN CONFIDENCE TO T. G. M. CUSTANCE, SWINERTON, STEWART CLARK LTD., 1318 BLANSHARD STREET (NEXT TO LIBRARY).

CARETAKERS WANTED
Married couple to be resident caretakers at small apartment block, in good district. Apply for interview in writing stating ages, occupation during last 5 years, etc. Give references. Victoria Press, Box 449.

TRANSPORTATION COMPANY requires waybilling clerk to work night shift, 4 p.m. to 1 a.m., Monday to Friday. Must be familiar with electric waybilling machine, telex, teletype and adding machines. Apply C.P. Transport, 355 Catherine. 383-1144.

CARETAKERS
Caretaker couple required for 18 suite Apt. Live-in, 1-BDRM suite provided plus salary. References required Victoria Press Box 371.

CAPABLE AND ENERGETIC MANager for small restaurant, nice work for married couple. Also, waitress. Reference required. Good Shepherd Shelter, Mill Bay. 743-5569.

SHIFT WORKERS, 2 LOCALITIES for man or woman with free hours and a car. Watkin's Sales and Service. 384-2223.

GUARANTEED WAGE (SERVICing Fuller customers) $1.75 per hour plus bonus, plus benefits. 479-6311.

LADIES AND STUDENTS
Help the family budget, 3 or 4 hours a day. Pleasant work. Watkins car helpful. 384-2223.

TELEPHONE SOLICITORS, COMmission work. Work from own home. 384-5825.

26 FEMALE HELP WANTED

ADVERTISEMENTS IN THIS CLASSIFICATION MUST COMPLY WITH THE BRITISH COLUMBIA HUMAN RIGHTS ACT SEE COLUMN 1

SECRETARY

1 Girl—Able to organize 3 men. Variety of duties. Your job includes reception, dealing with clients. Good typing and shorthand. Previous office background required, preferably in a real estate office. Salary open to experience offered.

DRAKE PERSONNEL
895 Fort Street 385-3425
"Never a fee to Applicant"

MAKE EASY $$$

Your own business, full or part-time. Easy-to-sell Panty Hose. Also socks for the entire family, tights, 'briefs' or 'bikini' Panties, etc. Free instruction and color catalogue. Write today: RESLON HOSIERY LTD., 10383 Herbert St., Montreal North 459, Quebec.

RECEPTIONIST - STENOGRAPHER required by chartered accountant's office. Must enjoy meeting public and be able to type financial statements and take dictation. Salary commensurate with experience. Fringe benefits include M.S.A., group insurance, pension plan, etc. Please call Price, Waterhouse and Co. at 383-4191 for interview.

INTELLIGENT YOUNG WOMAN to help mother 9-5 daily. Light housekeeping and care of 2 children. Must be clean and very tidy. Drivers licence an asset. Modern home with all conveniences. Only those who are fond of children and have plenty of initiative need apply. For interview phone 477-4865.

MATURE WOMAN REQUIRED BY leading trust company as receptionist and typist. Applicant should be prepared to give careful attention to all direct and telephone inquiries and operate internal PBX telephone switchboard. She should have minimum of 2 years high school and one year general office experience. Address inquiries to Victoria Press Box 482.

RESPONSIBLE STENOGRAPHER required in Qualicum Beach area. Duties include typing, filing, general secretarial routine. $375 offered to start or depending on qualifications. Contact Canada Manpower, 75 Front St., Nanaimo for further details.

PART-TIME — FULL TIME
You can choose your own hours in this high prestige business. Qualify for superior income, security, new car and other benefits. Free training. For interview appointment call Mr. Hatch at 386-9361, 2 to 4 p.m.

TRUST COMPANY REQUIRES A woman with teller and bookkeeping experience for the month of May through September, for interview, Mrs. I. L. Bamford, 386-3534.

PERSON FULLY EXPERIENCED clipping and grooming all breeds of dogs. Part or full time. 477-5454 or 477-5719.

REQUIRED: DEPENDABLE woman to care for 3 young children in Cadboro Bay home. Phone 477-4338, for interview.

HOLIDAYS? DO YOU NEED extra money for your vacation? Let us help you out. 478-4769, 384-6188, 382-5400.

MOTHERLESS HOME, 2 CHILdren, needs middle-aged unattached widowed housekeeper. Permanent basis, live in. Victoria Press, Box 462.

HAIRDRESSER, 4-DAY WEEK, 9-5, happy salon, Annas Taylor Beauty Salon, 1004 Broad St. Phone 383-6015, evenings 598-1849.

MATT FISHER LEATHER FASHions require experienced, competent fashion sales ladies for downtown and Hillside. Apply 385-6484.

WAITRESSES MUST BE FULLY experienced in dining room service. Evening shift. Apply Netloft Restaurant. Evenings, 640 Montreal St.

TELEPHONE SALES GIRLS REquired, salary plus commission. Apply 10-2 p.m., 904 D Esquimalt Road.

BABYSITTER FOR 2 BOYS, PREferably my home, $1 per weekday in Burnside Gardens. 382-8792 after 6.

CASHIER FOR JEWELLERY store, credit experience desirable. Permanent, bondable. Give full particulars. Victoria Press, Box 437.

WOMAN WITH HOME, NURSING experience to relieve, Saturday mornings and occasionally. Ten Mile Point area. 477-3558.

HOUSEKEEPER, BY SINGLE lady. 592-2005.

26 FEMALE HELP WANTED

AVON CALLING
GORGE AND ARDMORE
GET RID OF WINTER BILLS and put some Spring in your step. Be an Avon Representative. It's easy and interesting. No experience necessary. Why put it off? Call now: Mrs. G. Settler, 384-7345.

EXPERIENCED MIDDLEAGED housekeeper for a family of 2 adults in the Uplands. Live-in. Private suite. No cooking. Good salary and working conditions. References required. Reply in detail to Victoria Press, Box 436.

NEED MONEY? YOU CAN BE A trained, high paid cosmetician, while receiving your beauty aids wholesale for life. Top pay for a popular position. Call after 2, 384-8835.

REGISTERED NURSE REQUIRED for summer relief June 1-October 1, at Lady Minto Gulf Islands Hospital, Ganges on beautiful Salt Spring Island. Apply to director of nursing.

LARGE VICTORIA LAW FIRM requires secretary with wide experience in conveyancing. Salary commensurate with experience and ability. 386-1465.

DENTAL ASSISTANT, MUST have neat appearance and pleasing personality. Apply in own handwriting stating experience, age and references. Victoria Press, Box 447.

LIVE-IN SITTER-HOUSEKEEPER to take over mother's duties. $80 monthly plus room and board. Expectant, unwed mother welcome. 383-0272.

EXPERIENCED WAITRESS wanted, morning and afternoon shift. Apply in person to Mrs. Page, before 2 p.m., Scott's Cafe, 637 Yates.

PART-TIME POSITION AVAILable for attractive wig stylist. Hairdresser not essential. Apply Marianne Mortimer, Woolworth store, downtown, Wig Boutique.

KIND WOMAN TO SUPERVISE 2 school-age girls, in my home, while mother works, nights, 6-2:30 a.m. Permanent. Vicinity Sooke-Metchosin intersection. 478-7170.

HOUSEKEEPER-COMPANION FOR country home. Live in, board, room, $125 per month. Give assistance to arthritic mother when required, 1 small boy. 652-1671.

PART-TIME PRESSER, MUST BE fully experienced with silk and wool. In a modern packaged drycleaning plant. Victoria Press, Box 444.

OAK BAY: RECEPTIONIST and stenographer for real estate and insurance office. Oak Bay resident preferred. Part days. Phone Monday a.m., 592-2407.

LEGAL SECRETARY REQUIRED part-time for Solicitor's Office conveyancing experience preferred — phone 383-2231.

QUALIFIED HAIR STYLIST needed, part-time, Colwood area. 478-3641.

RELIABLE BABYSITTER wanted, live-in if possible, age no bearing. 478-4130, after 5:30.

RELIEF COOK REQUIRED FOR small guest house. Must be mature and responsible. 477-6040.

WOMAN TO HELP WITH MY business. Particulars to P.O. Box 1373, Sidney, B.C.

EXPERIENCED TELEPHONE solicitors to work from your own home. Call 592-7680, 9-2 p.m.

EXPERIENCED DINING ROOM waitress wanted. Apply "The Coffee House," Mayfair Shopping Centre.

HOUSEKEEPER REQUIRED FOR large family. Live in, 5½-day week. Sidney area. $110 a month. 656-2358.

BABYSITTER REQUIRED 5-12:30 p.m. my home weekdays. Own transportation. 384-5791.

COFFEE SHOP WAITRESS wanted, experienced only need apply. 598-4511.

MATURE SITTER, 11:30 TO 4:30, my home, Oak Bay South. 598-3596.

27 TEACHERS WANTED

ADVERTISEMENTS IN THIS CLASSIFICATION MUST COMPLY WITH THE BRITISH COLUMBIA HUMAN RIGHTS ACT SEE COLUMN 1

SMITHERS SCHOOL DISTRICT NO. 54
Applications will be welcomed from teachers qualified in the following fields:
DISTRICT REMEDIAL TEACHER — Applicant must be familiar with group and individualized tests and be prepared to plan remedial programs for individual students.
COMMERCIAL — At the senior secondary level.
Senior Secondary Girls P.E. Applications to be sent: District Superintendent of Schools, School Board Office, Box 758, Smithers, B.C.

29 SITUATIONS WANTED MALE

GREEN ACRES
LAWN SERVICE
Let us take care of your lawn. Relax and enjoy yourself for the most reasonable rates available in Victoria. Let the experts do all the work.
Free fertilizing for all our new customers.
382-8308
Please keep this advert.

DUTCH LANDSCAPER
Redesign your garden for lower maintenance costs. Complete landscaping service including rockwalls, brick work, patios, ponds, supply of nursery stock, etc. Low winter and year round maintenance rates in effect now. Free estimates. Phone 592-1972 or 592-3748.

CARPENTRY: Kitchen, basement remodelling, cabinets; arborite, ceilings.
PAINTING: Interior, exterior. Free estimates. Reasonable, reliable. References. 592-3490 or 598-1945.

REMEMBER THESE NUMBERS, 384-7217 or 478-1284 before noon and after 5 p.m. Painting and decorating, minor repairs, light hauling.

ATTENTION APARTMENT BLOCK owners and managers. Suites repainted efficiently and reasonably. 384-7217 or 478-1284 before noon and after 5 p.m.

GENT DESIRES EMPLOYMENT valid companion-housemaid. Experienced. Clubs, etc. Urgent. Victoria Press, Box 429.

JANITOR EXPERIENCED, ABsolutely reliable, bondable, requires evening shift. Full or part-time. Contract or hourly rate. 388-4690.

FREE ESTIMATES. STUDENT with truck desires any moving, hauling or trucking, odd jobs. 478-3537.

"PAINTER"
Clean tradesman, big or small jobs. Interior, exterior. 383-6906, 477-5152.

39 YEAR OLD EX-NAVY PETTY Officer wants permanent job. Consider anything. 478-6304.

BEAT HIGH PRICES. PAINTING, interior and exterior. Any room $15 to $25. Reference. 386-0902.

LANDSCAPING, REDESIGN, pruning, garden clean-up, etc. 382-0201.

MATURE SALESMAN AVAILABLE — salary or commission. Please phone 386-6972.

2 EXPERIENCED PAINT AND wall covering experts. European and Canadian trained. 479-5944.

SKILLED PAINTING, DECORATing, clean, small jobs, $1.85 hour. 386-1953.

RELIABLE STUDENT WILL DO painting and odd jobs. 382-7895.

REASONABLE GARDENING. Phone Everett, 384-3566.

FENCING, CARPORTS, REPAIRS. Free estimates. 592-1972.

CLEAN UP, MOWING, PAINTING. Call anytime. 382-0931.

FAMILY MAN WANTS GARDENing, painting and odd jobs. 382-5103.

GRASS CUTTING, ANY TOUGH mowing job. 382-4644.

30 SITUATIONS WANTED FEMALE

QUIET LADY IN 40S NEEDS unfurnished guest house or cottage in return for part-time work as office or business help, companion. Victoria Press, Box 439.

LOVING DAYCARE. ENCLOSED play area, playmates. Lunches included. Very reasonable. Town and Country area. 386-0038.

GOOD HOUSE CLEANERS AVAILable on short notice. Reliable and trustworthy. Welfare Mother's House Cleaning Association. Phone 383-0866.

GOOD WORKERS WANT HOUSE Cleaning jobs. Available on short notice. Work guaranteed. Phone 9 to 5, 386-8735.

EXPERIENCED CLERK-TYPIST, receptionist, telex, cardex, invoicing, filing, etc. 385-5601.

MOTHER WITH SMALL CHILD wishes housekeeping job in motherless home. 385-8202.

WILL BABYSIT MY HOME, DAYtime, Simpsons-Sears area. Reasonable. 382-3327.

LOVING CHILD CARE, MY home, Langford, 478-3254.

CHILD CARE, ANYTIME
386-7304

31 SITUATIONS WANTED MALE OR FEMALE

HELP UNEMPLOYED FAMILIES — Spring clean-up, gardens or housework. Pick-up, delivery. Any odd jobs. Phone Youth Industries, 388-5743.

32 TRADE SCHOOLS

TRAINEES WANTED
I.B.M. Keypunch, Computer programming, N.C.R. Machine Accounting.

DRAFTING
Architectural, Mech., Structural
Our representative will be visiting in the Victoria Area during the week of May 17, 1971. For appointment write McKay Tech., 204-510 West Hastings, Vancouver.

33 BANDS, MUSICIANS AND ORCHESTRAS

J.G.A. PLAYS BIG BAND stereo tape music for weddings — office parties. 475-2468.

VARIETY BAND NEEDS LEAD guitar and-or organ player. 383-8232.

LEAD GUITAR PLAYER FOR country band. John, 386-9027.

36 BUSINESS SERVICES and DIRECTORY

Accounting Service

WILL DO ACCOUNTING FOR large or small businesses. Confidential. 477-8251 after 4 p.m.

Books

NEW BOOK —
"ROCKHOUNDING and BEACHCOMBING on Vancouver Island." Only $2.75. Ask to see it at your favourite bookstore or at THE ROCKHOUND SHOP, 859 Tolmie ("where Blanshard ends") 388-5341. Closed Mon., open Fri. to 9 p.m.

POOR RICHARD'S USED BOOKS
Bought — Sold — Exchanged
923 Fort. 384-4411 106 W. Burnside

Cabinet Making

EXPERT CABINET MAKER AND finisher. Kitchens, bars, built-ins. Custom-made furniture, commercial work and repairs. 382-1561.

Carpenters

FENCES AND SUNDECKS
Call us anytime, free estimates and quality workmanship. Call Vern Hildebrand at 383-5208.

GENERAL REPAIRS, ALTERations, additions. Fast, courteous service. Free estimates. W. EARLEBY 385-0040

FENCING, BUILDINGS, CEMENT work, small jobs, etc. Reasonable rates. 478-1481.

RENOVATIONS AND REPAIRS. (Kitchen cupboards) by hour or contract. 478-8287.

WE CAN START YOUR JOB NOW be it big or small. 25 years in the trade. Reasonable rates. 382-4722.

QUALITY WORK AT REASONable rates. Additions, renovations. Estimates, plans. Glover, 386-3745.

REMODELLING, REPAIRS, CABInets, additions. Free estimates. 477-1492.

SUNDECKS, CARPORTS, ADDItions, kitchen cabinets, everything in carpentry. Reasonable. 479-1026.

SMALL JOBS MY SPECIALTY renovations. D. Fowlie, 386-2693.

STAIRS, SUNDECKS, CARPORTS. Howie 478-4705

Carpet Cleaning

STEAM-MASTER CARPET cleaning. Day or night service. Call anytime, 382-4834.

Carpets and Linoleum

WAREHOUSE

39 PERSONALS

WITNESSES SOUGHT
Witnesses or anyone in vicinity of auto accident Sooke Rd.-Dewdney Plata March 22, 71, 7:00 to 7:30 a.m., please phone 386-6184 week-days.

PREGNANT UNMARRIED GIRLS may call Family and Children's Service anytime. 382-8171 for professional help from Registered Social Workers. Interviews are free and services extensive.

DUTCH WORKING MAN, 37, seeks contact with sincere lady for outings and companionship, object matrimony. Victoria Press, Box 426.

NEW BRUNSWICK
Anyone wishing transportation May 21, 22, 23. Help drive and share expenses. Contact Private E. Ward c/o RMCS Provider, Victoria, B.C.

EX-FRENCH TEACHER, 32 YEARS wishes to meet lady, preferably nurse or teacher, who enjoys the outdoors. (Scuba diving, flying, sailing) Victoria Press, Box 480.

WANTED — GIRL COMPANION for 26-ft. sailboat for extended cruising. Apply "Freedom" Dock "F", Canoe Cove Marina, Swartz Bay.

GENTLEMAN, MID 40S, WARM and sincere with varied interests, seeks lady friend. Please send details and photo. Object matrimony. Victoria Press, Box 480.

ALCOHOLICS ANONYMOUS
If you have a drinking problem and want to quit—phone 382-0615

BE SURE TO SEE THE A.S.K. Exhibit, "God and His World," On display at the Victoria Exhibition.

EDWARD OP DEC.
Phone Ruby

40 BUSINESS PERSONALS

DIVORCE GROUNDS?
PRESENTLY SEPARATED?
CURIOUS ABOUT CANADA'S NEW DIVORCE LAWS?
As a public service, Universal Divorce Financing Ltd. is offering at no cost, a limited number of copies of Canada's new
DIVORCE ACT
Only 1 per enquiry. Write for your free copy to:
Universal Divorce Financing (Victoria) Ltd.
420 Yarrow Bldg., 388-7385
645 Fort St., Victoria, B.C.

IF YOU WANT TO BUILD A 2-bedroom home under $10,000 on your own cleared lot ready to move into, write Box 1076, Courtenay, B.C. for further information.

FAMILY COUNSELLING
Mr. Reg. Clarkson, B.A., M.S.W., R.S.W., a private social work practice for marriage counselling, sexual adjustment, and for alcohol and drug problems. Phone 384-0812.

OSBORNE HEALTH CLINIC
635 Humboldt, M34,
Empress Hotel
Steam, Massage, Shower
Bus. 384-2113 Res. 384-2776

spr Y ng into spr Y ng
at the Y
880 Courtney 386-7511

MEDITATIVE MASSAGE. QUIET, restful surroundings. Complete privacy. For appointment and information, 384-7734 between 9 a.m. and 12 noon weekdays.

INDOOR PRIVATE POOL AND sauna. Open restricted basis. 9 a.m. - 10 p.m. daily. Information, 386-1312.

CLAIRVOYANT AND TRANCE medium. Questions answered, advice given. Mrs. Fayn-Jones, 386-3603.

VICTORIA HYPNOSIS CENTRE LTD., 8-819 Fort St., 385-9722.

42 EDUCATION

FINISH HIGH SCHOOL AT HOME. Canada's leading school. National College (BC), 1707 Carnegie Cres., Victoria. Ph. 477-4480.

TUTORING — PROFESSIONAL help by experienced teacher. French, Math, new and old method. 386-2851.

EXPERT TUTORING IN ARTS, Maths, Sciences. School and University. Remedial reading and creative writing. 386-7347.

QUALIFIED REMEDIAL teacher available for private tutoring. 384-2028.

TUTORING AT ALL LEVELS IN oral and written French. 386-0458.

60 FUEL

Wood and Sawdust

WOOD — WOOD: FIR, DRY LAND wood. Not been in salt water. 2½ cords, $14.95. Mixed wood, 3½ cords $10. Shavings, $12 per truck load. 384-8321. Best Fuel Company.

63 TIMBER

WANTED: TIMBER STANDING or felled. Top price paid. Houston Tree Service, 386-8815.

WANTED: TIMBER STANDING or felled. Top prices paid. Barclay Logging and Excavating. 386-3704.

65 BUILDING SUPPLIES

CUBBON LUMBER
1720 Cook St. 384-8181
515 Alpha St. 386-3288

BASKETWEAVE FENCING
The Good Neighbour Fence
All Cedar construction, 4x4 posts, 1x6 boards, and nails. Prices based on 50 foot min.

	Reg.	SALE
36" high lineal foot	.59	.49
42" high lineal foot	.66	.56
48" high lineal foot	.75	.66
56" high lineal foot	.85	.76
60" high lineal foot	.95	.86

We have fencing folders.

CEMENT MIXES

	Reg.	SALE
Cement	2.15	1.85
Topping Mix	1.75	1.59
Concrete Mix	1.75	1.59
Mortar Mix	1.75	1.59

LUMBER VALUES
25 pcs. 2x4—6 Econo 5.95
25 pcs. 2x4—8 Econo 6.95
25 pcs. 2x4—10 Econo 9.95

ODD N ENDS

	Reg.	SALE
Pre-Cut Cedar Lawn Chairs	3.25	2.49
¼ 4x8 Particle Board		2.99
7-16 4x8 Particle Board		3.19
9-16 4x8 Particle Board		3.49
11-16 4x8 Particle Board		3.97
Insulation, 60 sq. ft. roll		3.59
1x10 Cedar Siding	12	.09

CEDAR ROUGH AND DRESSED 1 SIDE

1x4—6 foot fencing, ea.	.22
1x6—6 foot fencing, ea.	.33
1x8—6 foot fencing, ea.	.36
1x8—5 foot fencing, ea.	.40
1x8—6 foot fencing, ea.	.44

CUBBON LUMBER
Open 6 Days a Week
515 Alpha St. 386-3288
1720 Cook St. 384-8181

STEWART & HUDSON
Building Supply Centre
LARGEST SELECTION
LOWEST PRICES

HARDBOARD AND PARTICLE BOARDS

4'x8'x3/16" Hardboard	1.69
4'x8'x¼" Hardboard	1.99
4'x4'x¼" Hardboard	.59
2'x4'x¼" Pegboard	.79
4'x8'x¼" Pegboard	2.79
4'x8'x¼" Pegboard	4.59
4'x8'x7/16" Particle board	2.97
4'x8'x9/16" Particle board	3.47
4'x8'x11/16" Particle board	3.97

PLYWOOD AND PARTICLE BOARD CUTTINGS

20"x144"x⅝" Particle board	2.15
20"x72"x⅝" Particle board	1.69
20"x36"x⅝" Particle board	1.89
20"x48"x⅝" Particle board	.79
8"x96"x¼" Sanded Ply	1.49
23¾"x48"x¼" Sanded Ply	.69
19¼"x82"x¼" Sanded Ply	1.69
19½"x48"x¼" Sanded Ply	1.49
11"x48"x¼" Sanded Ply	.79

PAINT BARGAINS — $3.99 Gallon
White Exterior Latex
White Interior Latex
White Exterior Oil
Fence Stain — $2.49 Gallon (Brwn, Red or Green)
6" Stain Brush — ea. $1.59

FENCING
Brand new Striated Cedar Shake Fence. On Display. Ask for our Fencing Booklet.

OPEN 6 DAYS A WEEK — 7:30 to 5:30
CHARGES — BUDGETS — 386-3211
400 BLOCK GORGE ROAD EAST
STEWART & HUDSON

ENHANCE YOUR HOME — Attractive concrete patio, carport, garden walling. Screen blocks 12x12, 39c delivered. Easy instructions, free estimates. Casco, 592-4161.

USED RED BRICKS, SAND AND GRAVEL. OK TRUCKING CO. LTD., 760 TOPAZ. 386-3414.

SIMPSONS-SEARS

CITATION KITCHEN CABINETS
Let our planning and design experts plan your "Dream Kitchen." Superbly crafted cabinets in luxurious hardwood finishes. Phone for free no-obligation estimate.
When you remodel rely on the experts at
SIMPSONS-SEARS
388-9111

Why Pay More?

1506 lin. 2"x4" economy	$29.95
2"x4" economy studs	.29
1"x12" shelving, lin. ft.	.16
4'x8' prefinished mahogany	2.95
4'x8'x¼" No. 1 cypress	2.35
4'x8' exterior sheating	2.49
Corrugated plastic, 5 col. 26"x8' - $1.75, 26"x10'	2.25
Log cabin fence rails, 8'	.29
1x10 ranch panel shorts, lin. ft.	.09
4'x8' counter topping. Reg. $17. Sale	$11.95
cement incinerators	$12.98
concrete waterproofing, gal.	.75
interior latex per gal.	3.95
4" concrete drain tile	.18

Langford Building Supply and Hardware
open seven days a week
940 Goldstream Ave. 478-1724

SPRING BARGAINS
on
Famous Harding Carpet. 100% nylon Spanish scroll, 3 popular colors — avocado, gold — Spanish Moss.
FREE INSTALLATION
$6.99 yd.
Price includes all labour and underlay.
Slegg Bros. Lumber Ltd.
3955 Quadra
479-7151

READY-MIX CONCRETE
GRAVEL
SAND
For Free Estimates
Phone 478-1701
Res. 478-1086
860 Attree Rd.
Open Mon. Thru Sat.
(6 Days)
CALL
COLUMBIA
READY-MIX LTD.

7'11" SABOT KIT $87.00
12'x20' carport (attached) Approx. $177.50
12'x20' Garage (plus roofing) $253.00
Lawn fence, 50' $39.00
Picket fence, 50' $33.00
Materials for 8'x10' greenhouse, complete $155.00
Garden Shed Kits, 6'x8' $51.00

SAANICH LUMBER YARDS
3041 Douglas St. 385-2486
Night phone 479-1423

LUMBER SALE LUMBER SALE
2x4 — 2x6 — 2x8 — 2x10 — 2x12
All prices you can afford from $38 per FBM and up.
Shiplap and Boards from $45 and up.
This is all new lumber, come and see for yourself.
Corner of Hillside and Bridge St.
385-0441
Free Estimates
7 a.m. to 6 p.m.
IDEAL SAWMILLS CO. LTD.
2735 Bridge St. 385-0441

TRADE TOOLS
Albitol Concentrate, the wonder concrete bonding agent. Permanent Cement for all small cracks and leaks. Tools for all trades. Plastering, Cement and Tile. Open Saturday's 'til 12
ISLAND BUILDING SUPPLY CO. LTD.
350 Garbally Road 382-5116

SPECIAL DISCOUNTS
LUMBER — PLYWOOD
HOME
BUILDING SUPPLY
209 Esquimalt Rd. 382-2211
IMMEDIATE DELIVERY SERVICE TO ALL GULF ISLANDS POINTS

BROADLOOM
SAVE UP TO 50 per cent

Heavy acrylic shag	$6.85 sq. yd.
Nylon	$4.45 sq. yd.

CARPET TREND — 386-7501
Craigflower at Bay

Bay Concreteblock Co.
Concrete Incinerators $9.80
3022 Jutland 382-9436

70 MUSICAL INSTRUMENTS

ELECTRONIC PICK-UP
Installation Now
Available for
ACCORDIONS
GUITARS
AUTO HARPS
Ask for Quotation
BERNIE PORTER MUSIC
1724 Douglas 382-9542

HALL-FAIRFIELD
MUSIC CENTRE LTD.
"Everything in music"
Open daily, 8:30 to 5:30 p.m.
Fridays till 9:00 p.m.
Prompt service on all mail orders
728 Fort St. 385-8342

ONE ONLY
Used Thomas organ, walnut finish with bench $398
WOODWARD'S MAYFAIR
2nd Floor

CHOOSE FROM 16 NEW WURLITZER organs at Scott Piano and Organ, also good reconditioned pianos from $295. One only good Combo organ, now only $199. Scott Piano and Organ, 612 Fort, 384-6625.

GIBSON J45 6-STRING ACOUSTIC guitar. 6 months old. Best offer. 592-233.

GUILD BASS GUITAR. 2 PICKUPS. $350 or offer. 478-4765.

PIANO TUNER TECHNICIAN
NORMAN DUCKWORTH 383-5

CONCORD STEREO TAPE RECORDER, 120. 311 Simcoe Street.

Tonight's Top Television Shows

CABLEVISION 10 PROGRAMS. 7 p.m., Ladies First; 7:30 p.m., Project Travel; 8 p.m., Music Victoria — Conservatory of Music; 8:30 p.m., Victoria Outdoorsmen — sailing edition; 9 pm, Canadian Forces Pacific — Canadian Forces Base Esquimalt; 9:30 pm., Connections — Victoria Council of Churches.

HERE'S LUCY. 7 p.m., Channel 6; 8:30 p.m., Channel 7. Jack Benny shows up as guest star, and his old buddy George Burns makes a cameo appearance. Jack decides to write his autobiography and hires Lucy as his secretary. The past reemerges as Jack dictates, and that's when Burns appears. Very funny show.

IRISH ROVERS. 7:30 p.m., Channel 2. Guests tonight are George LaFleche and Gisele MacKenzie. They sing Raindrops Keep Fallin' On My Head. The Rovers sing Does Your Chewing Gum Lose Its Flavor on the Bedpost Overnight, What Would You Do, and Old Maid in a Garrett.

FROM A BIRD'S-EYE VIEW. 7:30 p.m., Channel 5. En route to Rome, Millie (Millicent Martin) and Maggie (Patte Finley) encounter passenger-actor Burton Phillips (Edward Judd) who invites the girls to a party on his yacht. Millie's uncle suspects an affair between his neice and the actor, and doesn't believe she works as hard as she says. Such problems. But when in Rome . . .

GUNSMOKE. 7:30 pm, Channel 7 (Rerun) An innocent man is hanged and another is destined for the same fate until Marshal Matt Dillon plays a hunch and saves the doomed man. Timely and coincidental rerun in the light of the recent Supreme Court decision on capital punishment.

IT WAS A VERY GOOD YEAR. 8:30 p.m., Channel 4. (Premiere) This kickoff of the summer series with weekly host Mel Torme lilts back to 1945, a year marked by the end of World War II, the death of President Franklin D. Roosevelt and the Detroit Tigers winning the American League pennant. As in all these summer shows, Mel recalls them through song, conversation, newsreels, headlines and tapes. Henry Fonda and Maxine Andrews, one-third of the singing Andrews Sisters, are on hand to help Mel recall the year. Mel sings "I'll Walk Alone" and "I'll Be Seeing You."

WORLD PREMIER MOVIE. 9 p.m., Channel 5. (Rerun.) "Berlin Drama" Fairly exciting and taut spy drama about a private eye (Darren McGavin) who takes an assignment to track down his one-time espionage partner (Brian Kelly) and winds up falling in love with the guy's gal (Pascale Petit). Fritz Weaver and Calude Dauphin are featured.

REALITIES. 9 p.m., Channel 9. Written and narrated by well-known author-critic Marya Mannes, this documentary pries into the sequestered lives of an English clan who settled more than 350 years ago on the Eastern tip of Long Island, N.Y. They're called Bonackers and they've always kept to themselves, working and producing just enough to feed their families and buy the necessities of life. Their philosopphy is to fish or farm as an extension of themselves and because it gives meaning to life. Interesting program.

★ TV LISTINGS ★

EVENING

CBUT—8 Vancouver | KOMO—4 Seattle | KING—5 Seattle | CHEK—6 Victoria | KIRO—7 Seattle | CHAN—8 Vancouver | KCTS—9 Seattle | KTNT—11 Tacoma | KVOS—12 Bellingham | KTVW—13 Tacoma

6:00 P.M.
2—Klahanie (c)
4—News (c)
5—Early Edition
6—News Hour (c)
7—News (c)
8—News Hour (c)
9—Economic
11—Wild, Wild West (c)
12—Movie
13—Project 13

6:30 P.M.
2—Hourglass (c)
4—News (c)
5—News
6—News Hour (c)
7—News (c)
8—News Hour (c)
9—Face to Face
11—Wild, Wild West (c)
12—News (c)
13—True Story

7:00 P.M.
2—Hourglass
4—Exploration Northwest (c)
5—Truth or Consequences (c)
6—Here's Lucy (c)
7—Dick Van Dyke (c)
8—UFO (c)
9—TBA
11—Dragnet (c)
12—Big Show
13—Racing

8:00 A.M.
4—The Flying Nun
5—Today (c)
6—Sign Off
7—J. P. Patches (c)
8—Sign Off
9—Alaska Regional
12—Frisky Frolics (c)

8:30 A.M.
4—Good Morning
5—Today
6—Sign Off
7—Captain Kangaroo (c)
8—Sign Off
12—Captain Kangaroo (c)

9:00 A.M.
4—Movie
5—Telescope (c)
6—Sign Off
7—News (c)
8—Sign Off
9—Art Starts
12—Lucy (c)
9:15—9—Se Habla Espanol

9:30 A.M.
4—Movie
5—Telescope (c)
6—Sign Off
7—News
8—Sign Off
9—Best of All Worlds
11—Concentration Game (c)
12—Hillbillies (c)
9:35—3—Mr. Dressup
9:55—9—Ready? Set, Go

7:30 P.M.
2—Irish Rovers
4—Let's Make a Deal (c)
5—From a Bird's Eye View
6—Hogan's Heroes (c)
7—Gunsmoke (c)
9—Law in Action
11—Perry Mason
13—Movie

8:00 P.M.
2—Partridge Family
4—Newlywed Game
5—Laugh-In (c)
6—Partridge Family
7—Gunsmoke (c)
8—Room 222 (c)
9—World Press Review
11—Movie
13—Film

8:30 P.M.
2—Front Page Challenge
4—Very Good Year
5—Laugh-In (c)
6—Front Page Challenge
7—Lucy
8—Carol Burnett (c)
9—World Press Review
11—David Frost (c)
12—Movie
13—Scope

10:00 A.M.
2—Canadian Schools
4—Movie
5—Sale of the Century
6—Shool Broadcast
7—Family Affair (c)
8—Sign Off
11—Lucy
12—Family Affair (c)

10:30 A.M.
2—Giant: Helene (c)
4—Mid-Morning News
5—Hollywood Squares (c)
6—Giant: Helene (c)
7—Love of Life (c)
8—Yoga (c)
9—All About You
11—Jack La Lanne (c)
12—Love of Life (c)
10:45—2—Chez Helene
9—Music Time

11:00 A.M.
2—Sesame Street (c)
4—Galloping Gourmet
5—Jeopardy
6—University of The Air
7—Where the Heart Is (c)
8—University of the Air
9—Se Habla Espanol
11—Rumper Room (c)
13—Where the Heart Is (c)
11:25—12—Women's World
11:15—6, 8—The Queen

11:30 A.M.
2—Sesame Street (c)
4—That Girl (c)
5—Who, What or Where (c)
6—Yoga
7—Search Tomorrow (c)
8—Jean Cannem (c)
9—Sesame Street
11—Search Tomorrow (c)
11:55—5—Children's Doctor (c)

9:00 P.M.
2—Bold Ones (c)
4—Monday Nite Movie
5—World Premiere
6—Bold Ones (c)
7—Mayberry R. F. D. (c)
8—Carol Burnett (c)
9—Realities
11—David Frost
12—Movie
13—Bob Cummran

9:30 P.M.
2—Bold Ones (c)
4—Movie
5—Movie
6—Bold Ones (c)
7—Doris Day (c)
8—Pig 'n' Whistle (c)
9—Black Journal
11—David Frost (c)
12—Perry Mason

10:00 P.M.
2—Man at the Centre
4—Movie
5—Movie
6—Man at the Centre
7—Carol Burnett (c)
8—Ironside
9—Book Beat
11—News (c)
13—Call of the West

Early Tuesday

12:00 NOON
2—Bob Switzer (c)
4—Bewitched (c)
5—Distaff (c)
6—Noon Show
7—News (c)
8—News; Talk
9—Sesame Street
11—Memory Game
12—David Frost
12:15—8—Morrier and Company

12:30 P.M.
2—Luncheon Date
4—World Apart (c)
5—Days of Our Lives (c)
6—Noon Show
7—World Turns (c)
8—Morrier and Company
9—Seattle Schools Crisis
11—Tell the Truth (c)
12—David Frost
12:45—6, 8—Movie

1:00 P.M.
2—Luncheon Date
4—All My Children (c)
5—Doctors (c)
6—Movie
7—Many Splendored Things
8—Movie
9—Science
11—TBA
12—David Frost (c)

1:30 P.M.
2—35 North Maple (c)
4—Let's Make a Deal (c)
5—Another World (c)
6—Movie
7—Guiding Light (c)
8—Movie
9—Music Makers
11—Beat the Clock
12—Divorce Court (c)
1:45—9—Listen and Say

10:30 P.M.
2—Man Alive
4—Movie
5—Movie
6—Man Alive
7—Carol Burnett (c)
8—Ironside
9—Madalyn
11—News
12—Gunsmoke (c)

11:00 P.M.
2—News
4—News (c)
5—World Today
6—CBC News
7—News (c)
8—News (c)
11—Mantrap
12—Gunsmoke (c)
13—Movie
11:20—6, 8—News

11:30 P.M.
2—Sports
4—Dick Cavett (c)
5—Tonight Show
7—Showtime
11—Merv Griffin (c)
12—Merv Griffin (c)
11:45—5—Movie
11:30—2—Movie

2:00 P.M.
2—Double Exposure
4—Newlywed Game (c)
5—Famous Jury Trials (c)
6—Movie
7—Secret Storm (c)
8—Movie
9—Best of All Worlds
11—Bright Promise
12—Secret Storm (c)
2:20—9—Cover to Cover

2:30 P.M.
2—Coronation Street
4—Dating Game (c)
5—Somerset (c)
6—Victoria Scene
7—Edge of Night (c)
8—Famous Jury Trials (c)
9—Science Concepts
11—Movie Game
12—Many Splendored Thing (c)
2:40—9—Humanities

3:00 P.M.
2—Take 30
4—General Hospital (c)
5—Dinah Shore (c)
6—Take 30
7—Gomer Pyle (c)
8—Another World (c)
11—Underdog (c)
12—It's Your Bet (c)

3:30 P.M.
2—Edge of Night (c)
4—Our Life (c)
5—Virginia Graham
6—Edge of Night (c)
7—J. P. Patches (c)
8—Trouble with Tracey (c)
9—Sign Off
11—Speed Racer
12—What's My Line? (c)

12:00 P.M.
2—Two on The Aisle
4—Dick Cavett (c)
5—Tonight Show
8—Western Canada News Roundup
12—Merv Griffin (c)
13—Movie

12:30 A.M.
4—Dick Cavett (c)
5—Tonight Show
7—News
12—Merv Griffin
13—Movie

ALL TIMES ARE LOCAL

CHANNELS RESERVE RIGHT TO MAKE LAST-MINUTE CHANGES

4:00 P.M.
2—Galloping Gourmet (c)
4—Password (c)
5—Mike Douglas (c)
6—Galloping Gourmet (c)
7—Movie
8—Flintstones
9—Seattle Schools Crisis
11—Flintstones (c)
12—Rocky
13—Movie

4:30 P.M.
2—Banana Splits (c)
4—What's My Line
5—Mike Douglas (c)
6—Banana Splits
7—Movie
8—Pete's Place
9—Sesame Street
11—Addams Family (c)
12—Fun-O-Rama (c)

5:00 P.M.
2—Hockey-Nl
4—Pettycoat Junction
6—Hockey
7—Movie
8—Beat the Clock
9—Sesame Street
11—Gilligan's Island (c)
12—Lucy

5:30 P.M.
2—Stanley Cup
4—News (c)
5—Early Edition
6—Stanley Cup
7—Movie
8—Mantrap
9—Misterogers
11—Get Smart
12—Movie
13—Project

TONIGHT'S MOVIES

5:30, Channel 12: Apache Drums (1951 western), Stephen McNally, Coleen Gray. Story about a gambler with a bad reputation who helps the people of a desert town in their struggle against warring Apaches.

7:30, Channel 12: Sombrero (1952 drama), Pier Angeli, Ricardo Montalban. Story of three bachelors in a smal Mexican Village and their adventures in love.

9:00, Channel 4: One Million Years B.C. (British, 1966 crime drama), Raquel Welch, John Richardson. This is a remake of a 1940 opus called "One Million B.C."

9:00, Channel 5: Berlin Affair (1970 crime drama), Darren McGavin, Fritz Weaver. An investigator is drugged, slugged and drawn into a romance as he searches for a former co-worker in espionage.

11:00, Channel 13: Sins of Jezebel (1953 drama), Paulette Goddard, George Nader. The Biblical queen brings false gods to her husband's people.

11:30, Channel 7: The Desert Rats (1953 drama); Richard Burton, James Mason. Excellent war drama about the turbulent siege of Tobruk during the Second World War.

RADIO LOG

All Stations—Victoria: CJVI, 900; CFAX, 1070; CKDA, 1220. Vancouver: CJOR, 600; CBU, 690; CKNW, 980; CKWX, 1130; CHQM, 1320; CKVN, 1410. Seattle: KIRO, 710; KOMO, 1000; KING, 1090. Bellingham: KARI, 550.

FM Stations—Victoria: CFMS, 98.5. Vancouver: CKLG, 99.3; CFQM, 104.5; CBC, 105.7; CBUF, 97.7 (French—6 a.m. to 1 a.m.). Seattle: KLXI, 93.7; KLSN, 96.5; KING, 98.1; KIRO, 100.7; KETO, 101.5. Tacoma: KTNT, 97.3; KLAY, 106.1. Edmonds: KBIQ, 105.3. Bellingham KERI, 104.3.

Most stations broadcast news bulletins on the hour and on the half-hour at early morning and evening peak periods.

Major Newscasts: CBU, 9 a.m.; BBC news, 4 p.m. Monday to Friday, and 9 a.m. Saturday; National news; CFAX, CKDA and CJVI, 8 a.m., 12 noon (noon report), 5:30 p.m. (news hour); Saturday and Sunday, 8 a.m., 12:30 p.m., 6 p.m. and 10 p.m.

TIMES GOOD MUSIC HOUR
7:30 P.M. — CJVI

Schoenberg, Concerto for Piano, Glenn Gould with orchestra; Caprice Viennois (Kreisler), Henry Szeryng, Violinist; Schon Rosmarin, Henry Szerying, Violinist; Liebesleid, Henry Szeryng, violinist; Liebesfreud, Henry Szeryng, violinist; Schoenberg, Concerto for Violin and Orchestra, Israel baker, Violin; Allegro, Israel Baker, violin; Andante, Israel Baker, Violin.

CROSSWORD - - - By Eugene Sheffer

HORIZONTAL
1. Patina, for one
5. Mix, in the movies
8. Church part
12. Miss Adams
13. W.W. II agency
14. Actress Patricia
15. Blast
16. Horse operas
18. Japanese stringed instrument
20. Entertain
21. High hill
22. Dermier ——
23. Thorax
26. Thin, dry biscuit
30. Possesses
31. Myrna
32. Wrath
33. Electrical units
36. Shake-spearean lover
38. Actor Cameron
39. Poet's word
40. Site of a contest
43. Hamlet, for one
47. Sennett films
49. Chalices
50. Medical suffix
51. Labor group (abbr.)
52. Baseball team.
53. Numskull
54. Actor Hunter
55. Hepburn, for one

VERTICAL
1. Band across escutcheon
2. Mental concept
3. Novelist O'Flaherty
4. Earns
5. Citadel
6. Actor Reginald
7. Prefix for take or carry
8. Bloodless
9. A republic
10. —— voir (Chess)
11. Otherwise
17. Scarlett's home
19. Drunkard
22. Weep
23. Chinese tea
24. Inept actor
25. Sixth sense
26. Lettuce
27. Actress Stanley
28. Before
29. Defunct car
31. Guided
34. Hemingway
35. "Tobacco ——"
36. The turmeric
37. Musical instruments
39. Bean, for one
40. Sour substance
41. Chilean workman
42. Actor Jannings
43. A tissue
44. Discharge
45. Actor Andrews
46. European river
48. Roman three

(Answer to Previous Puzzle)

S	I	R		H	A	R	M	S		P	O	T
O	N	E		A	R	I	A	N		I	D	O
U	N	D	E	R	R	A	T	E		N	E	W
			A	R	E		E	A	T	S		
M	O	R	R	I	S		S	K	A	T	E	S
O	R	E		S	T	Y		S	T	R	I	P
L	I	E	S		S	E	R		S	I	D	E
T	E	N	E	T		W	E	D		P	E	W
S	L	A	T	E	S		S	A	V	E	R	S
		C	A	R	T	I	V	A				
B	U	T		C	O	E	D	I	T	O	R	S
A	S	E		E	R	R	E	D		W	O	O
T	E	D		T	E	N	D	S		L	E	T

Average time of solution: 27 minutes.

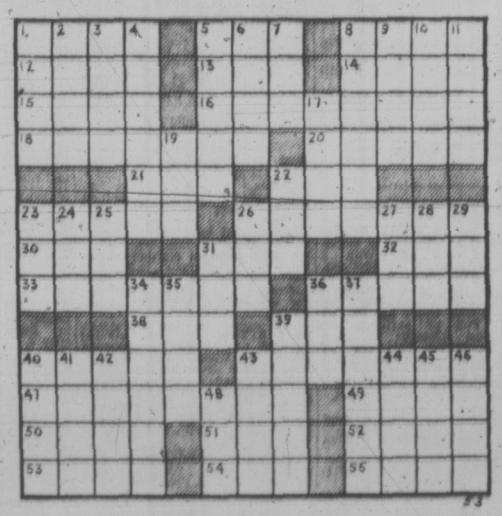

70 MUSICAL INSTRUMENTS

THOMAS ORGAN
$325
REGINALD STONE
1517 Quadra 383-0239

PARAGON MUSIC CENTRE
Home of the World Famous Guibransen Organs
2508 Douglas 385-5275

"MUSIC AT ITS BEST"
One only! New Lesage Spinet Piano
Reg. $985 Now $785
Willis Music, 707 Fort. 388-9632

NELSON'S MUSIC CENTRE
Sales - Service - Instruction
1320 Broad St. 385-5242

REMEMBER WHAT "MADE IN Japan" used to mean? See for yourself what happened at Yamaha Music Centre 707 Fort St. 384-9131.

SOUND SOURCE MUSIC
Gretsch, "Chet Atkins" Nashville. $350
Oak Bay Village 598-3514

LATIN-AMERICAN CONGA DRUM set. Bass and treble conga with stands and cases. $300. 598-3537 anytime.

PIANO TUNER and TECHNICIAN
EXPERT REPAIR SERVICE
H. WILLIAMS 385-2324 or 386-8119

TALISMAN MUSIC CENTRE
Best selection of all guitars!
939 Yates 384-9322

FRAMUS 12-STRING GUITAR, case, excellent condition, extra strings, $75. 479-4023.

WANTED — AN ELECTRIC organ. 382-7543.

CELLO, RICH TONE. 2 CASES, shipping and carrying. 384-8885.

71 MUSIC TEACHERS

SYLVIA LEPMANIS TEACHING PIANO
at
HALL-FAIRFIELD MUSIC CENTRE
728 Fort 385-8343

77 MOTORCYCLES

JUST ARRIVED
Another Shipment of TRI 650 cc BONNEVILLES
Limited Supply so act Now!
ARRIVING Next Week
YAMAHA
250 ENDUROS
This MACHINE is being sold out before they arrive so get your DEPOSIT DOWN NOW!
MULLINS MARINE SALES LTD.
925 Yates 382-1928

HONDAS! ! !
750cc 4
450cc Twin
350cc Twin
BROOKLANDS MOTORCYCLE SALES
937-Fort 383-5926

HERE HOW!
— DUNECYCLE —
3-Wheel, All-Terrain
That anyone can drive
ONLY AT
LES BLOW'S MOTORCYCLES
2940 Douglas 384-7843

HELP — ANYONE WITH 350-500 AJS or Matchless. I am trying to restore 1956 500 single Matchless. need parts or advice, especially electrics. Phone 479-3976. Leave name and phone.

'70 Ace-100 Road $325
'70 Super Rat Fast $575
'66 Montesa Road $325
COMPETITION HODAKA SALES
33 Camden Ave. 479-5298

SUZUKI
WIN a SUZUKI 90 Honcho
Details at
FREDERICK MOTORS
616 Queens 383-0835

1969 HONDA CB 450 AND HELMET. 3,700 miles. $825. Will take 250 Scrambler on trade or finance. 477-8053, after 5 weekdays.

HAVE BUYERS FOR LATE model British machines. Consign now. See Greg Pearson, 386-3421.
PEARSON 3388 Douglas

'69 YAMAHA 350 CC. GOOD condition, with helmet. $575. 386-7841.

1969 YAMAHA 75, LOW MILEAGE. $275 or best offer. Call 383-7484, 6-7 p.m.

1967 HONDA 50, EXCELLENT condition, $150 or best offer. 598-5366.

URGENTLY NEED LATE MODEL British bike — cash. 384-5417 after 6 p.m.

1966 YAMAHA 250 C.C. VERY good condition. Phone 383-9413 or 384-3892.

MUST SELL '69, 175 HONDA. Good condition. $400 cash. Contact A. B. Schiller, 388-1194 after 4.

1967 TRIUMPH 650, SLIGHTLY chopped, $650. 889 Carrie Street, 6-8 p.m.

SACRIFICE 1966 YAMAHA 250 and 125cc Vespa motor scooter. Offers. 592-6136.

1966 YAMAHA 305 CC. ENGINE completely rebuilt. $450. After 5:30, 382-0418.

'66 KAWASAKI 85 CC. GOOD shape. Low mileage. Offers, 477-8830, between 5-7 p.m.

WANTED: 500 OR 650 TRIUMPH rear hub and brake assembly. 384-3569.

1930 HARLEY-DAVIDSON 74, COMplete. Condition fair. Best offer to $500. 592-9549.

'69 TRIUMPH BONNEVILLE, IMmaculate, custom, semi-chopped, much chrome. 479-6858.

WANTED: GAS TANK FOR 1969 650 Triumph Tiger. 478-1938.

'67 YAMAHA 100 CC. TRAIL BIKE and helmet. 383-8855.

'69 250 BULTACO METRALLA Mark 2. $400. 598-3244 after 5.

'58 TRIUMPH 650. $300 OR OFFER. '63 Honda 50, $70 or offer. 384-7283.

'70 SUZUKI 250. OUT OF WORK 386-7222 days, 479-3388 evenings.

1970 HONDA 90, MINI-TRAIL. $500. 384-9613.

B.S.A. 650 — GOOD CONDITION. $495. 656-4067.

1968 TRIUMPH TIGER 650, $800. 652-2072 evenings.

1965 HONDA 160, A-1 SHAPE, $250. 386-9971.

1970 TRIUMPH DAYTONA, IMmaculate condition. 384-3673.

1970 YAMAHA 90 ENDURO, $535 or highest offer takes. 598-4901.

1968 SUZUKI 250, SUZUKI 500, low mileage. After 5 p.m. 658-5391.

1969 TRIUMPH BONNEVILLE. EXcellent condition. 478-4889.

250 CC TRIUMPH TROPHY 1969, 3,000 miles, $450. Phone 598-1610.

'67 YAMAHA 180, GOOD CONDItion, extras. Best offer. 592-2560.

650 B.S.A. LIGHTNING 1970. GOOD shape. Asking $900. 478-2079.

1958? WHIZZER AUTOCYCLE, good condition. 383-2089.

78 BICYCLES

10-SPEEDS
LADIES— $84.95 $10 Dn. $4.50 mo.
MONSHEE— $89.95 $10 Dn. $5.00 mo.
PHILLIPS— $89.95 $10 Dn. $5.00 mo.
FRENCH GITANE
APACHE— $115 $15 Dn. $5.75 mo.
DE LUXE— $125 $15 Dn. $6.25 mo.
All bikes covered by a
1-YEAR WARRANTY
ALL financing through our OWN company at 1 per cent interest on a NONDECLINING AMOUNT up to 2 years.
MULLINS MARINE SALES LTD.
925 YATES 382-1928

SALE PRICE ON
GIRLS' 3-SPD. HUSTLERS
2 SIZES TO CHOOSE FROM
—RUSS HAY—
BICYCLE SHOP
2542 Government 384-4722

ROYAL OAK SPORTING GOODS
BIKES! NEW and USED 10-spd., 5 spd., 3 spd. and conv. All POPULAR makes in STOCK. Raleigh, Peugeot, C.C.M., Apollo, Gitane, Phillips.
ROYAL OAK SHOPPING CENTRE
BICYCLE PARTS.
383-2089.

80 BOATS AND MARINE

USED OUTBOARD SPECIALS
20 H.P. '69 JOHNSON $435
20 H.P. '70 JOHNSON $475
20 H.P. '68 CHRYSLER elec. $350
28 H.P. '63 JOHNSON $245
28 H.P. '64 JOHNSON $275
35 H.P. '63 MERCURY elec. $375
35 H.P. '68 CHRYSLER elec. $495
40 H.P. '63 JOHNSON elec. $395
55 H.P. '67 CHRYSLER elec. $550
60 H.P. '65 JOHNSON elec. $650
12 ft. PLYWOOD BOAT AND TRAILER $95
1200 lb. MASTERCRAFT Trailer — $185
COAST POWER MACHINES (1961) LTD.
2520 Gov't St. 382-8291

CANOE AND KAYAK CENTRE OF THE WORLD!
Paddle, Pack, Portage and all that. Pretend pioneers Prefer fantastic, fibreglass frontiersman canoes.
BUILT TO TAKE IT
14', 16', 18' standard or Vee Stern, for Mini-Outboards AND
1 and 2-man all fibre glass kayaks.
BOSUN'S LOCKER
580 Johnson 386-1308

BRITISH SEAGULL OUTBOARD MOTORS

4 ½ H.P.	$149.00
6 ½ H.P.	$159.00
10½ H.P.	$350.00
10½ plus H.P. w

YOUR HEALTH: Dr. Walter Alvarez

Many an elderly person, perhaps past 70 or 80, has trouble occasionally choking painfully and having to cough violently, because a bit of food "went down the wrong way".

Why did this happen? Probably because with age, our nerves that give the body orders to react in a certain way are not as sensitive or as quick to act as they used to be. In my boxing days in college, I knew some lads whose reflexes were so quick that none of us on the team could put a glove on them. They would dodge or block the blow instantly. Other, older men, we could easily hit because their reflexes were slower.

At the back of the throat, food is supposed to go down into the stomach through the gullet, while air goes down the larynx (voice box) and through the trachea and bronchi into the lungs. In order for us to keep food out of our wind-pipe, Nature made a cover for the voice-box, a so-called epiglottis. In our youth this cover is to quick that rarely will food go down the wind-pipe, but in old age the nerves are slower and not always quick enough to shut the epiglottis in time, and that means that occasionally some food goes down through the voice-box and the wind-pipe, and the person has a spell of violent and distressing coughing in order go get the material out.

Sometimes the elderly person can save himself by eating slowly and keeping his mind on what he is doing.

80 BOATS AND MARINE

M M M M M M M M M M

USED BOAT SPECIALS!

19' CROSLEY FIBERGLASS, complete with Caravan Top, 1962 Mercury 50 H.P. with controls, etc. Includes custom trailer $1295

13' RUNABOUT with '61 Mercury 40 H.P., controls and TRAILER $495

12' ALUMINUM CAR-TOPPER $169

NEW FIBERFORM BOATS IN STOCK
14' to 24'

MERCURY MARINE
SALES & SERVICE
736 Cloverdale Ave., 385-8922

M M M M M M M M M M

1971 MERCURY

ALL THE REASONS YOU NEED TO START LIVING ON THE WATER

WORLD'S only 6-cylinder production outboards. 135 and 115 H.P.

Merc's patent fuel induction system

Fastest start in boating: Thunderbolt ignition.

Sparkplugs that can last the life of the engine.

Need More Reasons?
Drop in to

MULLINS MARINE SALES LTD.
925 Yates St. 382-1928

Easy Terms
Trades Welcome

SMITH BROS. FOUNDRY and MACHINE WORKS LTD.

QUICK DELIVERY ON STAINLESS OR BRONZE PROP SHAFTS

Electrolysis eliminators for shafts and rudders and a full range of non-corrosive fastenings are always in stock.

HOURS: 8:00-5:00 Mon.-Fri.
632 Pembroke St. 384-1625

YACHT BROKERS

VAN ISLE MARINA LTD.

Tsehum Harbor
Sidney, B.C.
656-1138

CANOE COVE MARINA
Swartz Bay 656-3915 Sidney, B.C.
COMPLETE MARINA FACILITIES
YACHT BROKERAGE

ON DISPLAY NOW
NEW 30 H.P. Marine Engine with built-in heat exchanger, 12V alternator Panel with tach., Paragon reverse gear, Oil sump pump. ALL this including F.S.T. $895.

ORR MARINE
31 Erie St. 382-5813

PHILBROOK'S SHIPYARD LTD.

656-1157

FOR FAST MARINE REPAIRS AND PAINTING

WE NOW HAVE A COMPLETE line of marine engine gauges, tachometers, ammeters, heat gauges, oil pressure, hourmeters etc., etc.

SHIP CHANDLERS (MCQUADES)
1252 Wharf St. 383-1141

FOR SALE: 20' BERTRAM FIBREglass, model Moppie, 3 years old. Immaculate condition, 160 H.P. Merc cruiser. Just overhauled. Many extras. Sleeper seats. New full camper top. Bottom painted. Ready to go. Priced to sell. $6,250. Call days 384-7138, eves. 477-6479.

28' CHRISCRAFT CONSTELLATION, planked hull, F.W.C., new motors, 6" channel ship-to-shore, sounder, excellent condition. Will consider good runabout as part payment. Asking $8,900. 388-6139.

LOW COST
MARINE INSURANCE
R. DOUGLAS AGENCIES
386-8401

20' BERTRAM, WITH FIBREglass hardtop and full camper top, 2 bunks, head, stove and sink. 160 h.p. Mercury inboard-outboard, $7,500 or nearest offer. 592-1906, after 6 p.m.

14' FIBREFORM OLYMPIC WITH sleeper seats and top. 33-h.p. Evinrude electric with controls; Shoreline trailer. All new 1969. Used 40 hours. $1,800. 477-1227.

28' GRENFELL CRUISER, engine completely overhauled, new upholstery, radio-telephone. $7900. 592-0649.

BRITISH SEAGULL, 7½-HORSEpower, silver century long shaft. 14 months old, nearest offer, $125. 598-3983.

47 FT. OCEAN-GOING KETCH, $20,000 or nearest offer. Can be seen at Government Wharf, Resthaven Drive, Sidney.

TONY BURTON SAILING SCHOOL
Scuba and Sailing Courses
477-6325 386-1308

21' CLINKER BUILT INBOARD, 4-cylinder marine, good family boat $500 down, take over payments at bank. 479-7568.

27' CABIN CRUISER, PLANKED, 6-cylinder Chrysler, built 1949, sounder, $3,500. Will finance part. 479-6570.

DON'S BOAT TRANSPORT
Will move you anywhere, local or long distance. 479-1014.

15½' SAILBOAT, IMMACULATE, 2 years old, with extras. Must be sold. 382-7887.

18' CLINKER, INBOARD, LAUNCH, shelter, cabin, 8.9 Briggs-Stratton. 883-4790.

WANTED: 14' ENTERPRISE SAILboat in good condition. 598-5522 after 12 noon.

22' POLYNESIAN CATAMARAN day sailer, as is, $800. No. 1 Price Road.

14' FIBREGLAS BOAT, WINDshield, steering, on trailer. $300. 592-9829.

17 FT. CLINKER CABIN INboard, 9½ h.p. $450. Easy terms. 656-1675.

35-H.P. JOHNSON, EXCELLENT condition. $180. 478-1921.

NEW 8' PAINTED PRAM DINGHY, $50. 598-1709.

BOAT, MOTOR, TRAILER, GOOD fishing unit. $225. 477-1795.

22 H.P. MERC, $175.
386-1909

HEAVY DUTY REVERSE GEAR, 2 to 1 reduction. 592-0149.

36-POUND DANFORTH ANCHOR. 592-0566.

14' BOAT, 22-H.P. MERCURY AND trailer, $550. 385-1803.

EL TORO SAILING DINGHY AS new, ready to sail, $140. 592-2726.

80 BOATS AND MARINE

K and C

RANGER

170-270 VOLVO I/O

COMPLETE with heads, stove, sink and ice box — full camper top — sleeps three.

Reg. $8279.00

DEMONSTRATOR
1 ONLY
$7795

COLUMBIA 26'

Main — working jib, — FRANCIS winches — 6 H.P. EVINRUDE SAILAWAY PRICE
$11,995

COLUMBIA YACHTS

World's largest builder of SAILING YACHTS — now available in VICTORIA.
22 — 26 — 28 — 34 — 36 — 43 — 57

OAK BAY MARINE
SALES and SERVICE
1327 Beach Drive
598-3393

MANY NEW LISTINGS!

POWER

47' H.D. Diesel Cruiser. Real charm and comfort. Even a Bathtub! Asking $35,000.

46' H.D. Diesel Cruiser. Very complete and sound. Asking $28,000.

28' Shepherd, even a 'phone. Immaculate and little used. Asking $11,500.

29' Custom Built Twin Screw, 2 years old, command bridge, A special boat, $17,500.

12'6" Glasscraft 15 H.P. 68OB. Clean. Only $995.

SAIL

Grampian 30. Custom finished. Even a Fireplace. $24,180.

Grampian 30's Sail Away from only $16,277.

Grampian 26, new and complete, 3 sails, motor, pulpit, special winches, stanchions, etc. $12,616.

Grampian 26 Sail Away from only $10,511.

Kitsilano 20 sloop. Ready to go. Reduced. Try $3495.

12' Cat-rigged Fibreglass Starcraft. Save over $300. Only $690.

15'6" Crescent. Repainted. Sails ready to go, $800.

Sunspot 15. A real little honey. 4 berths, heads, sails, flotation, pulpit, etc. $3137.

TRADES AND BANK FINANCING
OAK B/Y & EXECUTIVE YACHTS
1537 Beach Drive 598-4515 (24 Hrs.)
Open seven days a week.

BOSUN'S BOAT SALES

35' TAHITIAN KETCH	$13,950
28' DIESEL motor-sailer	$11,500
28' CAL loaded with gears	$13,500
27' DUTCH sloop	$3,500
19' O'DAY RHODES fibreglass sloop with trailer	$2995
19' O'DAY MARINER fibreglass Fin-Keel sloop	$3250
18' ALACRITY fibreglass, twin bilge keel sloop with motor and trailer	$3,550
14' ENTERPRISE dinghy	$995
14' SKIPPER	$850

Just arrived from Sweden: Vega 27' sloop, Albin 25 cruiser, plus the new 1971 Cal line. 656-3421. Al CLARK BROS. MARINA, Sidney.

24' PEGGETT "NEGGETT" TRImaran (Folds to Trailer) F.G. over marine Ply. Dacron sails. S.S. rigging, 6 horse power Johnson outboard, sleeps 4. Excellent condition. $3,500. Phone Fort Alberni. 723-5448.

19' FIBREGLASSED BRANDLmayr cruiser. 2-1968 50-h.p. electric start Mercury motors. Tandem axle, Holsclaw trailer and power winch. See to appreciate. $4,750. 385-0529.

27-FOOT FIBREGLASS CHRIScraft, 210 h.p., fresh water cooled, separate head, dinette, stove, heater, swim grid, dinghy, full canvas. Excellent condition throughout. 656-3531, 479-1655.

HELP!
We need boats. Our lot is nearly empty. Consign your unit to us now. Buyers waiting. Silverwood Boat Brokers, 2555 Beacon, Sidney, 656-1675.

HAIDA 26 SLOOPS
Marine Supplies
Open Saturdays
MAYHEW AND STRUTT LTD.
2300 Douglas St.
Phone 386-7104

25' CABIN CRUISER, CONVERTED ex-Navy cutter, 2 berths, enclosed head, propane stove, large cockpit. Graymarine inboard. Good condition throughout. 656-3145.

1.6 ACRES ON WEST SAANICH Rd. Close to Dominion Observatory. Price $9,500.
Mrs. Elliott 385-2481
Swinerton, Stewart Clark Ltd.

A CREAMPUFF
18' Larson, 55 h.p. Johnson, 2500 lb. galvanized trailer, boat is fully equipped and still under warranty. 652-2740.

AL'S BOAT TRAILERS FOR THE BEST PRICE AND THE BEST DEAL IN TOWN. 214 DUNDAS. 383-8233.

JENKINS MARINE
Custom-built boats and repairs. Fiberglassing.
479-2244 477-5943

17 FOOT FIBREGLASS BRANDLmayr runabout, 35 h.p. Johnson motor and trailer, $700 or nearest offer. 478-6790.

11'X52' FIBREGLASS BOAT, steel trailer and 7½ h.p. engine. Can be seen across from Oak Bay Marina. 598-4351.

16' PLYWOOD, CABIN, CONTROLS, $175; 14' plywood, canvas top, $100. 592-6731.

WANTED — GEAR BOX FOR 1962 10-h.p. Johnson outboard, model QD-23, 478-5327.

EL TORO SAILING DINGHY IN good condition. 592-6522 after 12 noon.

14 GALLON CRUISE-A-DAY TANK, 7"x18"x36". $60 new, sell for $30. 592-1893.

AL'S BOAT TRAILERS. 900 LB. capacity, one only. $198. 214 Dundas. 383-8233.

ALL '71: 16' FIBREFORM; 50 H.P. Merc, electric; - 1400 lb. Calkins trailer. 382-5309.

WANTED: SABOT OR EL TORO sail. Phone 652-1595.

15-FT. SNIPE SAILBOAT, $625. 477-2311.

SUNSPOT 15, FULLY EQUIPPED, 4-berth sailboat. 479-4350.

17 FT. CLINKER CABIN INBOARD, $450. Easy terms. 656-1675.

14' BOAT AND TRAILER, NOT painted $50. 592-3395.

OLDER 16' CANOE, $80.
384-7262.

3-H.P. JOHNSON $65; 6-H.P. Merc. $125. 477-8691.

12' PLYWOOD BOAT, $75.
386-7167

92 SPORTING GOODS

WANTED

Rifles, Shotguns

WE pay cash for one or one hundred. Now is the time to clean out the attic or basement and turn that gun into instant cash.

ROBINSON'S
1307 Broad 385-3429

92 SPORTING GOODS

ROYAL OAK SPORTING GOODS
Your ONE STOP FISHING SUPPLY CENTRE.
—CHECK OUR PRICES—
Complete line of softball and baseball equipment and ACCESSORIES.
ROYAL OAK SHOPPING CENTRE.

FISHING TACKLE for the family — expert advice.

ROBINSON'S
1307 Broad Street 385-3429

PROFESSIONAL
Racquet stringing
RAY'S SPORTS CENTRE
1692 Douglas 385-6312

DIVING EQUIPMENT
All the name brands.
Scuba Shop 832 Fisgard

SURFBOARD'S HAWAII, 7'2" Excellent condition. $125 or offer. 386-9427.

BEN HOGAN GOLF CLUBS, CART and miscellaneous golf items, $180. 478-2187.

BROWNING LIGHT 12 AUTOMAtic 5, 26" full choked ventilated rib barrel. Brand new. $265. 743-5354.

LADY'S POWER-BILT GOLF clubs. Full set, $125. 383-9674.

93 STOVES AND FURNACES

OIL FURNACE

85,000 B.T.U. automatic furnace with thermostat, 18 years old and in good working order, $125. Offers considered. 383-0520.

COOK RANGE WITH OIL burner, outside tank and stand. Can be seen in operation. 479-1964.

OIL HEATER, OIL STOVE WITH 2 barrels and stands, $50 or offers. 385-3579.

30" GSW ELECTRIC STOVE. $50. 477-1754.

96 CAMERAS, SUPPLIES and PHOTO FINISHING

AT THE
ELECTRIC EYE

You will find film in most sizes including Minox, Minolta 16, 828, 122, 616, 116, Rapid, 620, 127, reg. 8 black and white, super 8 in many emulsions — and more — European slide trays dark mounts, photo floods, cameras, lenses, filters, filters, books, books, books, darkroom supplies galore, and changing display of local photographs, accessories, accessories, accessories, new equipment, used equipment of all kinds, and great special order service and lots of sound advice on how you can bet better pictures.

ELECTRIC EYE
Cameras and Service
1006 Broad St., 386-0333
between Eaton's and the Parkade

OPEN 9 TO 9
Mon. to Friday
9 to 5:30 Sat.

VICTORIA'S COMPLETE PHOTOGRAPHIC CENTRE

THE CAMERA DOCTOR IS COMING

Bring out your camera for free testing, diagnosis and minor adjustments by an expert. Our Camera Clinic will get your equipment in top shape for summer. The Doctor is in on Friday, May 14 from 11 a.m.-2 p.m. Saturday, May 15 from 10 a.m. to 4 p.m.

Special on processing for Bonus Days, too — color prints from slides or negatives, only 25c each at

VICTORIA PHOTO SUPPLY
1015 Douglas St. 385-3458

PETRI COLOUR 35 COMPACT camera, new condition, $70; Takumer 85 mm 1.9, never used, $55. 385-2728.

16MM SOUND PROJECTORS, EXcellent condition, late models. 477-2773.

FOR SALE—KONICA F.P., 35-MM camera. 642-5628.

97 FURNITURE

3-ROOM GROUPS

"MIX 'N' MATCH"
To suit your taste
$699.00

CONTINENTAL HOME SUPPLY
851 Johnson 386-2458
Store Hours:
Mon., Tues., Wed., Sat.
9-5:30., Thurs., Fri., 9-9

THE TRADERS
(DOWNTOWN STORE)

3-Room Groupings,
As low as $299.95
Come in and see our new location, browse around and see our great savings — free coffee too!

THE TRADERS
845 Yates 388-6013

HONG KONG CHAIRS
$3.99

Continental Home Supply
851 Johnson 386-2458

FURNITURE SALE, MODERN, beige couch, 2 armchairs and coffee table. Fruitwood dining room suite with 4 chairs. Solid mahogany bedroom suite, Simmons Beautyrest mattress and box spring. 9x12 gold carpet. 995 Jenkins Ave. or 478-7098.

KILSHAW'S AUCTIONEERS
Buy — Sell — Appraise
1115 Fort 384-6441

PAY CASH AND SAVE
See Our Ad Under Miscellaneous
PANDORA FURNITURE LTD.
NEW AND USED FURNITURE
1050 PANDORA AVE.
383-6319

CLEANING
Upholstered furniture and carpets cleaned and demothed in your home. For Free Estimates Call Ambassador Home Service, 382-6633

97 FURNITURE

LUNDS
AUCTIONEERS
WE BUY AND APPRAISE
926 FORT 386-3308

FURNITURE REUPHOLSTERY
For samples and free estimates in your home call J. Worden or G. Hodgson, 382-5111.
Standard Furniture, 737 Yates

A COMPLETE UPHOLSTERING service on all types of upholstered furniture. Specialized in antiques. Urbin's Upholstery, 921 Fort. 385-3278.

INTERIOR DESIGN SERVICE AVILABLE THE BAY
For furniture, draperies, floor coverings, lamps, and accessories. 385-1311.

JACOBEAN STYLE OAK GATE leg table, $150. 3-piece basket weave patio furniture, $30. Maple dinette table and 4 chairs, $125. 477-1447.

1 HIDE-A-WAY BED WITH matching rocker; dinette set; other miscellaneous furniture. Near new condition. 385-5938.

WALNUT DINING TABLE AND 4 chairs, excellent condition; swivel rocker; chesterfield and chair. 385-7484.

OAK DESKS FROM $40; FILE cabinets from $35; oak chairs, from $5; oak tables from $15. Phone Monk Office Supplies, 384-0569.

VILAS SINGLE DRESSER, NO mirror. Wheat color, $70. Phone 384-3044.

CHESTERFIELD AND CHAIR; wringer washer; arborite dinette suite. 384-4585.

WE BUY YOUR FURNITURE, household goods pictures, tools, etc. Best cash prices. 386-0462.

SIMMONS HIDE-A-BED, NEARLY new, initial cost $260, best offer. 592-1473.

TWO CHESTERFIELD SUITES. Miscellaneous items. 479-5844 after 7 p.m.

HIDE-A-BED, GOOD CONDITION, $70. 383-9722.

LARGE OFFICE DESKS, TABLES and chairs for sale. 384-6723.

YOUR CHAIR RECOVERED, $20. Labor, plus fabric. 478-1262.

LAZY-BOY CHAIR AND FOOTrest, in excellent condition. 592-6778.

HOSPITAL bed, in good condition. $30. 386-1213.

OLD FASHIONED SOLID OAK buffet. 385-2345.

ROUND TEAK TABLE, 2 EXTENsions, $80. 386-7174.

98 TV, STEREO, RADIO SALES and SERVICE

1971 ZENITH

19"
CHROMACOLOR TV
Rent to own plan
$16.00 month

Satisfied? Apply to purchase (plus del. and ser. dep. if applicable.)

RENT 25" ZENITH CHROMACOLOR BY THE MONTH!

Phone today

MAIS TV RENTALS
385-2435

RENT OR RENT TO OWN

Rent a 1971 color or black and white TV, Zenith or Electrohome. Lowest prices in town.

CITY CENTRE TV
3970 Shelbourne
University Heights Mall
477-6971 658-8385

1971 ZENITH
20" Portable TV
NEW
Rent to own plan
—Phone Today—
MAIS TV RENTALS
1821 Cook St.
385-2435

SERVICE FOR MOST MAKES TV AND STEREO

RCA — Zenith
Electrohome

SALES — SERVICE — RENTALS

KENTS LTD.
742 Fort 383-3513, 383-7104

21" CONSOLE TVs	$49.95
23" CONSOLE TVs	$99.95
19" PORTABLE TVs	$89.95

THE TRADERS
715 FINLAYSON (BESIDE MAYFAIR) 388-6364

TV RENTALS
The Best TV Rental Service
From as Low as $7.00 per Month
PHONE TODAY—385-2435
MAIS FURNITURE
1821 Cook Street

COMPONENTS. WHEN YOU LOOK for quality see Telefunken Components at

ATLAS STEREO CENTRE
764 Fort St. 385-2712
FAST EXPERT SERVICE

RENT TV
New models, black and white and colour.
BUTLER BROTHERS
1720 Douglas 385-3832

SREREO WORLD
726 YATES ST.
388-7233
SALES AND SERVICE

SEE OUR SPECIALS ON TAPE recorders, AM-FM amplifiers, tape decks, etc. Quadra Servicecentre, 3514 Quadra, 385-6422.

PHILIPS STEREO SALE
TV Rentals, Sales-Service
ELECTRON
109 W. Burnside Rd. 383-5432

23" R.C.A. VICTOR, 1 YEAR OLD, will sell for $75. 19" A.G.E. color TV, 9 months old, will sell for $250. 386-6311.

G-E TV, GOOD WORKING CONdition, 21", black and white. 384-4567.

BRAND NEW RCA VICTOR, 25" color television. Sells for $825, price $625. 2538 Government. 385-5960.

21" ADMIRAL ON SWIVEL stand, working very well. Cheap. 386-2851.

21-INCH ADMIRAL TV, GOOD working order. $35. 479-7737.

WESTINGHOUSE 21" CONSOLE, good condition, $50. 382-5095.

COLOR TV, 25" PHILCO CONsole. 656-4460.

3-WAY COMBINATION WITH warrantied picture tube with front doors. Excellent, $50. 384-4349.

BLACK AND WHITE INSTANT Admirals TV. 23-inch, 1½ years. 386-6969.

VIKING STEREO, COLONIAL styling, in good condition. 384-4567.

98 TV, STEREO, RADIO SALES and SERVICE

TITAN AND TRACK CAR STEREO, under seat speakers and tapes $40. 386-9892.

23" SILVERTONE CONSOLE, late model. Excellent condition $65. 386-2551.

PHILIPS CONSOLE CASSETTE recorder. Was $124, asking $65. Offers. 382-4767.

SONY STEREO TAPE RECORDER TC 220, 3-speed plus Phillips automatic player. 385-0071.

19" PORTABLE BLACK AND white television. Like new. $85. 385-2690. 2538 Government St.

HUDSON'S TAPE CENTRE
Stereo Reel Type Library
1543 Fort at Pandora 382-0923

NOW! RCA TELEVISION
C. TAYLER LTD.
707 JOHNSON 383-3281

B.S.R. AUTOMATIC STEREO record changer with dust cover. $45. 478-2126.

12" BAYCREST PORTABLE TV, hardly used. $75. 385-0520.

99 GROCERIES, MEAT and PRODUCE

ALBERTA MEAT DISTRIBUTORS LTD.

FROM OUR RETAIL DEPT.

Bacon, sliced side	55c lb.
Delmonico Steaks	49c lb.
Beef Sausage	3 lbs. $1.00

FROM OUR FREEZER DEPT.

Front quarters	55c lb.

1811 Cook St. 383-3012

HARVEY'S MEATS

Home cured smoked leg hams	59c lb.
Smoked picnics	37c lb.
Tenderized steak	59c ea.
Beef sausage	49c lb.
Pork chops (end cut)	39c lb.

Freezer Specials
STANDARD SIDES OF BEEF — GUARANTEED TENDER 69c lb.
SIDES OF PORK 39c lb.

Budget Terms Available
Turn in to our free parking lot while shopping

HARVEY'S
2709 Quadra St. 383-2031
CLOSED WEDNESDAYS

THE WAREHOUSE WHOLESALE Food distributors, 47 Songhees Rd. First turn left — 100 feet past Johnson St. Bridge. Prices effective Mon., Tues., Wed. Open to the public daily, 9 a.m. to 9 p.m. Open Saturday 'til 6 p.m. We reserve the right to limit quantities. Fresh ground beef, lb. 49c; frying chickens, cut-up tray pack, each 69c; Bacon, lean, sliced, rindless, 39c lb.; Young sliced beef liver, lb. 45c; Allen fruit drinks, 3 48-oz. tins, 89c; Windsor salt, 2-lb. carton, 15c; Kellogg's Corn Flakes, 16-oz. pkg. 39c; York Fancy canned tomatoes, 2 28-oz. tins, 59c; Sunlite liquid detergent, 2 24-oz. 79c; Krispee Potato Chips, 59c size only 37c. "The Warehouse" always sells for less.

WESTERN MEATS
3553 Happy Valley Road
Ph. 478-1621 Eves. 478-2820
Frank and Bill Spiller
COMPARE OUR PRICES!
Fully guaranteed red or blue brand Swift's Premium Beef, cut, wrapped and frozen.
FREE DELIVERY

Front quarter	57c lb.
Sides of beef	69c lb.
Hind quarter	79c lb.
EXTRA SPECIAL	
Lean sides of pork	87c lb.

VICTORIA BAKERY
15 loaves for $2.87
Sliced or unsliced
822 Yates 382-0221

SUPER LOW COST MARKET
Lower price, higher-quality always. Join our line-up today!
899 Esquimalt Rd. 382-8196

SHOP AT "THE WAREHOUSE"
Wholesale Food Distributors #7
Songhees Rd. first turn left — 100 ft. past the Johnson St. Bridge
Open daily 9 to 9; Sat. till 6 p.m.

YOUNG, DRESSED RABBITS, fryers, 85c lb.; older dressed rabbits, 55c lb. Fresh killed or frozen. 478-5401.

FIRBANE FARM
1158 ROYAL OAK
Boiling Fowl, cut up, 2-3 lbs. each, 10 pkgs. $5.99

WILLIAMS QUALITY MEATS
Red brand sides, 69c lb.
793 Fort 384-1613

VICTORIA MEAT MARKET
S-T-R-E-T-C-H-E-S your food dollar
625 JOHNSON STREET

FRESH CAULIFLOWER, 25C A head. $2.50 a case. 652-2353 after 5.

RHUBARB, 12C LB. 2870 INLET Drive. Phone 384-9003.

FRESH EGGS. 479-6397. 264 PROspect Lake Road.

100 MISCELLANEOUS FOR SALE

LOOKING TO SAVE?

See our selection before you buy. Pay cash and save 30% on new furniture. 2-pc. chesterfield suites, $295 to $375; hide-a-beds, $149 to $179; recliners, $79; platform rockers, $39.95; swivel rockers, $29.95; 9-pc. rock maple dining suite, $499; Duncan Phyfe drop leaf table and 6 chairs, $247.50; odd Duncan Phyfe drop leaf tables, $45 to $129; sets of 4 dining chairs, $59 to $115; china cabinets, $49 to $150; buffets, $29.50 to $159; desks, $31.95 to $95; bookshelves, $12.50 to $65; chests of drawers, $17.50 to $69; dressers, $39 to $59; 3-pc. bedroom suites, $95 to $198; single beds, $29.50 to $68; bunk beds, $39 to $129; roll-away cots, $17.50 to $33; frost free fridge, $119; portable TV and stand, $85; lamp sale continues, big savings on Swag lamps, pole lamps and table lamps direct from the factory. We have a large selection of glass and china giftware and many more items, all priced to sell. Come in and look around, all prices clearly marked.

PANDORA FURNITURE LTD.
New and Used Furniture
1050 Pandora Ave.
383-6319

STOP

THOSE BURGLARIES NOW!

Install a wall or floor safe in your home or business

PRICED FROM
$75.50 up

PRICE'S SAFE AND KEY SHOP
847 Fort St. 384-6221
(a safe place to buy)

ALADDIN'S COTTAGE LTD.
1857 Island Hwy.
478-6042

SIMMONS Hide-a-bed, never used, cost over $300 $210

Pair of SPANISH table lamps, wrought iron $120

LOUNGE and matching chairs $89.50

Older type 2-piece chesterfield, cut VELVET, marvellous condition $49.50

SWIVEL ROCKER, As New $19.95

Many Other INTERESTING PIECES
Old Sea Chests, etc.

BOTHERED BY POLLEN? DUST? SMOKE? COOKING ODOURS?
Get relief with the Electrohome Electrostatic Air Purifier. It's here now ... ask for a demonstration.

SURGICAL SUPPLIES LTD.
1012 Broad Street
384-8433
(A Division of McGill & Orme)

PEOPLE'S TRADING POST

Golf set — clubs, bag, cart; wood heater; boats and trailers; organ; wardrobe; gas range; electric guitar and amp; burl table; oak double pedestal desk; chesterfields; marine toilet; boats and trailers; utility trailer, Rotofiller, etc., etc.

2510 Trans Canada Highway
478-3933
Open Sunday 1-6 p.m.

"THE POST WITH THE MOST"

BARGAINS IN NEW, USED, estate, antique; real stone and costume jewellery, wrist and pocket or pendant watches, gifts, glass and crystal ware, TV sets, radios, record players, stylish furniture, rugs, drapes, small household appliances, kitchen and household items, plus much more. Morgan Agencies 595 Esquimalt Rd. Just across from Maverick Food Market.

BROADLOOM

SAVE UP TO 50 per cent!
Heavy acrylic shag $6.95 sq. yd.
Nylon $4.45 sq. yd.
Spanish patterned kitchen carpet $6.90 sq. yd.
CARPET TREND — 386-4901
Craigflower at Bay

VILAS MAPLE 39-INCH BUNK beds or twin beds, $65; vanity with skirt and stool, $40; de luxe sleeping bag, cost $50, sell $25; G.E. toaster, new, cost $32, sell $10; Magnus chord organ, walnut cabinet, 3 octaves, $50. 592-4971.

RUGS LOOK "NEW" ITS SO easy with RUG-MATE stain removing rug shampoo. Rent electric shampooer for $1.00, plus materials. Clark and Pattison, 760 Bay St. See our ad under Painters for other supplies.

LEAVING CITY, SELLING davenport, queen-size bed, chesterfield and chair, kitchen table with 4 chairs, lamp table, TV and fridge. 382-5820.

1 PAIR FULL-LENGTH DRAPES, lined, 1 pair fibreglass, full-length. Round, arborite coffee table. 382-4163.

MOVING, HOUSEHOLD ITEMS for sale: older fridge, zig-zag sewing machine, wringer washer, etc. 382-0734.

SINGLE-BED ORTHOPEDIC MATtress, $50; single stainless steel sink, $15; Burroughs adding machine, $15. Phone after 2 p.m. 383-3123.

KELVINATOR REFRIGERATOR, older model, good condition, $50. 478-2404.

NEW BLACK BEAR RUG, FULLY dressed, head mounted. $350. 386-4182.

YOUNG MAN'S SUIT, SIZE 34, navy blue serge, worn once. 384-5670.

POTTER'S KICK WHEELS MADE. $100. Motorized, $130. Batts available. 385-3220.

INSTANT WATER HEATER. Prefect motor, 5,000 watt generator, lighting plant. 385-7049.

DOUBLE BED AND MATTRESS, $30. Tent, 6x8, like new, $50. 386-6894.

ENGAGEMENT AND WEDDING rings. Futuristic 3-piece stereo phonograph. 477-4599.

CORDUROY LOVESEAT, $60; 8MM Eumig movie projector, $30. 592-4229.

CAR-TOP BOAT, TENT TRAILER with some extras, used 3-speed bike. 386-8167.

3-WAY CARRIAGE, A-1 CONDItion. Playtex nurser, never used. Miscellaneous articles. 384-3092.

BATHTUB AND FIXTURES; double window; outside door and frames. 383-5753.

$45. GENDRON BUGGY, GENdron stroller, $20, as new. 384-9563, 479-6936.

UNITRON HEARING AID, WAS $375, asking $100. Just plug into wall to charge. 386-6929.

MODERN WRINGER WASHER with timer and filter pump, $38. 386-9629.

100 MISCELLANEOUS FOR SALE

MAIS DAZE!!

Used Appliance Clearance

Marconi 3-way TV combination with new 23" bonded picture tube, 4-speed stereo record changer and AM radio with separate bass and treble controls. Modern styling, 1-year picture tube warranty, only $229.95.

2-pc. chesterfield suite, light green, $65.00.

2-pc. chesterfield suite with bucket chair, $49.00. Used fridges from $29.95.

Brand new apartment range, clock controlled oven, oven window and storage drawer (slight carrier damage), $159.95.

MAIS FURNITURE AND APPLIANCES
1821 Cook St. 385-2435

THE TRADERS
(DOWNTOWN STORE)

Furnish your entire living room for only $288.88. This 10-pce. de luxe grouping includes 4-seater chesterfield and chair, two step tables and matching coffee table, 2 table lamps, toss cushion, table centre and a hostess rocker.

All this for only $288.88, $13.32 down and $11 monthly. Portable TVs as low as $129.95.

THE TRADERS
845 Yates 388-6013

MEL'S MEL'S MEL'S MEL'S

2ND ANNIVERSARY SALE

4-pce. day lounge	$59.50
5-pce. walnut dinette ste.	$89.50
21" electric range	$50.00
Shuffleboard	$389.00
Oven rangette	$16.95
Wal. coffee table, Glass top	$19.50

MEL'S BARGAINS
823 Pandora Ave. 384-3152
Opposite B.C. Hydro

MEL'S MEL'S MEL'S MEL'S

POWERED — LAWNMOWERS

DAVIS 3.5 h.p.	$79.50
DAVIS Mark II 3.5 h.p.	$99.50
DAVIS 4 h.p.	$108.50

HAND MOWERS

FOLBATE M3, 14" cut	$19.95
FOLBATE M2, 16" cut	$20.95
CLEMSON, 14" cut	$33.95
CLEMSON, 16" cut	$44.95

BUCKERFIELD'S LTD.
506 Pandora Ave. 384-7181

MEN'S RUNNING SHOES

White or blue canvas uppers, white "Crinkled" rubber soles. Sizes 6 to 11 .99c

SPENCER'S STORES LTD.
1110 Gov't St. "Downtown"

PRICES SLASHED FOR ANNUAL STOCK CLEARANCE!

Wheelchairs	$112.00
Walkers	17.40
Commodes	38.48

Many other items at BIG SAVINGS
Come and see a demonstration of the amazing new BATHEVATOR (Bath Elevator).
ALBRITE LIGHTING LTD.
2016 Douglas St. Ph. 385-6526

DEMOLITION SALE

Used toilets, sinks, tubs, copper, bricks, windows, doors, hot water tanks and heating system, 2x4s, 2x6s, 2x8s, 2x10s; carved bannisters, electric stoves, stove cable, 400-amp electrical service, oak panelling, etc. Bob's. Apply
423 QUEBEC ST.

SPECIAL!!
BLACKLIGHT with Fixture
4 foot $26.00
18 inch $19.00
Two tube fluorescent fixture (tubes included) $17.90
ALBRITE LIGHTING LTD.
2016 Douglas St. 385-6526

JOHN DEERE 7 H.P. RIDING rotary mower, $649. John Deere electric propelled mower, $252. 1 English used reel mower, $75. Victoria Jeep, Hillside at Rock Bay.

RUGS: SAROUK 9X12, $60; BEIGE wool, approx. 7x8, $15; green nylon, 9x10, $30; hall runners, all with underlays. Desk, $50; chest of drawers, $5. Phone after 5 p.m., 598-3272.

'61 T-BIRD CONVERTIBLE, TAPE, tack, all power, $595. 12½ fibreglassed plywood runabout, 40 h.p. Johnson elec. 3494 or near offer. Sunday 2364 Scott. 382-9847.

TELE TECH SERVICES LTD.
Good used ranges, refrigerators and televisions for sale.
1202 Wharf Street
385-6783

TRAILER HITCH, '67-'68 FIREbird custom made $10; '71 M.C. new rim and tire, heavy duty 700x15, $40. 382-1361.

AIR COMPRESSOR ON WHEELS. Commercial Delviss spray gun, 100' of high pressure hose, $300 or nearest offer. 478-6476.

CONCRETE INCINERATORS, $12.95 delivered; easy instructions, installations. Casco Products 592-4161.

MACRAME AND WEAVING supplies. Island Hand Craft House. Gilmar Pottery. 1700 Kings Road.

TENT TRAILER, SLEEPS 4 adults, $300. 9x9 umbrella tent, $30. 592-7788.

20 POINT SOLITAIRE ENGAGEment ring, $75. Must sell. 382-6334.

STEEL SWIMMING POOL, 2½'x10', as new. 592-7678.

HOME FREEZER, IN GOOD CONdition, $75. 478-2286.

CCM ROWING EXERCISER. LIKE new. $45. 382-3835.

GOOD CASSETTE TAPE recorder and six tapes. 383-0381.

3' PLATE GLASS MIRROR, round. 598-4251 after 4 p.m.

ESTATE SALE, TV, HI-FI, DESK, beds, 401-450 Dallas. 385-8347.

HOOVER WASHER SPIN DRYER, 14 months old, $110. 478-5610.

BABY CARRIAGE, BONNIE Brae, clean, $30. 384-5996.

ONE USED COLDSPOT FRIDGE, working order, $20. 478-1655.

9X17 PROPYLON RUG, IN GOOD condition. Mushroom color. 384-4567.

13½ lb. jar, $4.30; 2 - $8.30; 4 - $16 Babe's Honey, 1698 Lansdowne

MINK JACKET, MEDIUM SIZE. 384-4365.

100 MISCELLANEOUS FOR SALE

STEWART & HUDSON
Building Supply Centre

CARPET AND LINO REMNANTS
Save up to 50%

Type — Color — Size	Reg.	Sale
Embossed nylon, 3'9"x12'	32.50	21.70
Shag Marine, 4'0"x16'6"	58.70	39.10
Carved Nylon, 6'x12'	64.00	43.00
Embossed Rust, 7'x12'	55.90	37.30
Loop Shag, Gold, 8'7"x10'6"	90.79	59

100 MISCELLANEOUS FOR SALE

WOODWARD'S

FURNITURE

ARMLESS LOUNGES
Ideal for rumpus rooms, cottages, sewing rooms — settee by day and bed by night, gold or blue $59.00

2-pc lounges, brown green or gold $134.00

Large selection of occasional tables, floor samples to clear.

RUGS
9x12 substandards $49.88

UNPAINTED CHESTS
Floor samples to clear
Limited quantities

3-drawers	$16.44
5-drawers	$24.44 and $28.00
Desks	$21.44
Bookcases	$12.88
9-drawers	$38.88

779 PANDORA AVE.
386-3322, Local 216, 219

SPRING SALE

LAWN BOY MOWERS

	REG.	SALE
DE LUXE 18"	$ 99.95	$ 69.99
DE LUXE 19"	114.95	92.99
GRASS CATCHER 19"	129.95	103.99
GRASS CATCHER 21"	134.95	107.99

ELECTRIC

18" DE LUXE	$ 97.95	$ 78.99
19" DE LUXE	$114.95	$0.99

EASY TERMS AVAILABLE
10 PER CENT DOWN WITH UP TO 24 MONTHS TO PAY THROUGH OUR OWN COMPANY.

SUPPLIES LIMITED.

MULLINS MARINE SALES LTD.
925 Yates St.,
382-1928

XXXXXXXXXXX

EATON'S

WAREHOUSE

STORE

749 VIEW ST.

Remember You Can Budget Charge Through Our Customer's Accounts Office, 3rd. Floor

XXXXXXXXXXX

THINKING OF NEW FLOOR COVERING? SIMPSONS-SEARS has VICTORIA'S finest and most complete selection of WALL-TO-WALL, INDOOR-OUTDOOR or ROOM-SIZE RUGS as well as LINOLEUMS and TILES. SATISFACTION GUARANTEED . . . Installation by our own craftsmen and YOU CAN CHARGE IT! Phone for free estimate. SIMPSONS-SEARS, 388-9111.

BURLED WALNUT BEDROOM suite, complete with box spring and mattress, $154.95; other good quality bedroom suites, $49.95 to $139.95; Duncan Phyfe, walnut and limed oak dining room suites and furnishings. Floral day-night lounges, $99.95 pair. Glass, china, lamps, bric-a-brac, etc. Eddy's Furniture, 414 Craigflower, 385-5219. Open Friday till 8, Sundays 1-6.

2 SINGER FULLY AUTOMATICS in console cabinets. Pfaff fully automatic open arm, model 360, like new, $249. Treadle, $22.50. Elec. portable, $19. All machines fully guaranteed for one year. Sawyer Sewing Centres, 840 Fort St., 388-6228.

HELP!!

WE'RE OVERSTOCKED

Used sewing machines from $15 up, used TV rental sets, from $5-$45. 383-1780. 904 D Esquimalt Rd.

LOW COST LAWN MOWER SERVICE
Reconditioned lawnmowers, $20 and up. Special rotary gas mower tune-up, clean and sharpen, $8.50. Free pickup and delivery, 31 Regina Ave., 384-9979.
For Fast Service.

GOOD USED FRIDGES, $49.95 UP; stoves, 24" size $38.95 and up; 5-Pce. wood dining suite, walnut finish, $49.95. Also brand new unfinished dressers, bookcases, chest, desks etc. at low, low prices. Better Buy Home Furnishings Ltd., 704 View (downstairs), 385-4345.

BEDROOM SUITE, 1961 FORD wagon; pair of Plimbrick pistols; tape recorder; FM tuner and amp; 2 speakers; electric guitar; decor wall clock; 2 boat seats; sword and spear gun. 477-5142. Will sell or trade.

OWNER LEAVING CITY. HOUSEhold effects, 9-piece mahogany dining room suite, white arborite circular kitchen table with 4 swivel chairs, living room furniture, washer, stove, fridge, garden tools. 592-0682.

CHERRY WOOD TONGUE AND groove flooring, 3,000 lineal feet, random lengths, 8 cents per foot; shingles 18", No. 1 perfections, $20 per square. 385-3811.

NAVY OIL PAINT, $8.50 GALLON. Air cooled British diesel. Stainless steel work bench, $5. 2-ton Simplex chain block, $65. Irrigation pump. 384-2893.

JOHN DEERE 7 H.P. RIDING rotary mower, $649. John Deere electric propelled mower, $252. 1 English used reel mower, $75. Victoria Jeep, Hillside at Bay.

WOULD THE PARTY WHO REplied to Box 349, the weekend of April 24, 25, re: butter churn and separator, please phone 478-1632, between 7 and 8 p.m.

A.B.C. ELECTRIC — 382-7221
New and Rebuilt Appliances, Vacuum Cleaners, Polishers, etc. One-year warranty. Good selection. Reasonable prices. 821 Fort St.

ONE MINI BIKE, 4 HORSEpower. Mustang 3-speed boy's bike. '64 Galaxie station wagon. Daytime 478-1651, after 7 479-5944.

SINGER PORTABLE, $30; STERling silver (Garlands); GE toaster, 4-piece, $18. 382-8985.

VICTORIA DINERS' TICKETS, now over $50 in dining value for $6. 592-7680 or 382-1510.

HUB FURNITURE
Buy and sell good used furniture.
715 Johnson 384-6425

RANGE, DOUBLE BED, BUGGY, 3 cribs, 4 baby seats, trouble light. 642-3597.

COMPLETE OFFICE FURNISHings and machines. 386-6622 days, 479-5698 evenings.

MOVING, SELLING FRIDGE, stove, freezer, bunk beds, all household furnishings. 478-4630.

HOOVER WASHER SPIN-DRYER, $110 or best offer. 383-7249 after 6.

LIFE-TIME SPA MEMBERSHIP, $599. 388-6998 after 6 p.m.

HEALTH SPA MEMBERSHIP, $16 monthly. 478-9044.

BABY BUGGY, $40. STROLLER, $10 (used 2 months). 384-0859.

INCINERATOR BARRELS, $4.50, free delivery. 388-1328

SPA LIFE MEMBERSHIP. Offers. 386-0489.

ROYAL DE LUXE PORTABLE typewriter, $25. 385-5885.

GENDRON BABY CRIB, WITH mattress. 592-0425.

100 MISCELLANEOUS FOR SALE

2 SINGLE PEDESTAL DESKS each $30; twin metal beds with mattresses, each $25; coffee and 2 end tables, set $40. 477-3004.

EXERCISER BIKE, 2 MONTHS old, $50. 382-9515.

103 MISCELLANEOUS WANTED

HOUSEHOLD EFFECTS WANTED
By the houseful or individual piece. Phone for our evaluation before you trade or sell your belongings.

ALADDIN'S COTTAGE LTD.
478-8043

THANK YOU

CASH PAID FOR BROKEN OR good condition used jewellery, watches, old gold or silver, clocks, ornaments, glassware, household items, kitchenware, TV sets, portables, radios, record players, combinations, records, small appliances, furniture, beds, chests of drawers, lamps, rugs, drapes. What have you? 386-3832, 656-2630.

CASH PAID
For used cameras, darkroom and photographic equipment.
ELECTRIC EYE
Cameras and Service
1006 Broad St. 386-6333
Open 9 to 9 Mon. to Fri.
9-5:30 Sat.

ABEL TRADING CO.
422 JOHN ST.
No. 1 copper 33c. Brass 20c. Batteries 65c. Rads 25c. Beer bottles 25c. doz. We buy and sell local wine bottles. 422 John St. 388-6541.

SCRAP CARS, METALS
Car Bodies—reasonable charges. Complete U.S. Car—we pay $5.00. No. 1 Copper Wire 36c. Car rads up to 25c. Batteries 75c each.
MORRIS GREENE INDUSTRIES
1832 Store St. 385-9705

KILSHAW'S AUCTIONEERS
Buy — Sell — Appraise
1115 Fort 384-6441

FOR MONEY IN A HURRY WE buy or loan money on tools, guns and musical instruments. Broad-Johnson Trading Centre, 617-619 Johnson Street (opposite Pet Shop). 383-9512.

THE SALVATION ARMY urgently needs your re-usable clothing, furniture and household goods to assist those in need. Family Thrift Stores, Victoria, Sidney and Langford. For pickup call 386-3235.

FAMILY TRADING LTD.
Cash for furniture, tools, appliances, guns, etc.
731 Goldstream 478-5631
Mon.-Fri. 9 a.m.-6 p.m.
Sun. 1-5 p.m.

WANTED: TRICK SKIS AND MINI bike. For sale, 10-speed Peugeot, $85. 100 amp switch, $5. 200 amp meter socket and gutter, $25. Fluorescent fixture, $7. 477-6722.

LUNDS AUCTIONEERS
APPRAISE AND BUY FOR CASH
926 FORT 386-3308

CENTENNIAL YEAR MUSEUM needs donations of anything historical. Costumes, uniforms, shoes, from bric-a-brac to wagon trains. 656-4778, 656-3444.

SELL YOUR FURNITURE AND appliances quickly and efficiently through the House of Furniture consignment plan. 382-1344. Guaranteed Sale.

WANTED: USED RANGES AND refrigerators. Generous allowances if you trade or we will buy outright at BUTLER BROTHERS LTD., 1720 Douglas St. 383-6911.

CASH
We Buy Used Furniture and Appliances
ROYAL FURNITURE
388-9021 Eves. 598-3105

SQUARE DEAL BUYS
Copper, Brass, Radiators. Bottles and Jars bought.
383-1221 1136 Hillside 383-1601

WANTED: LAWN SWING, MAPLE dresser, chest desk, bookshelf, old-fashioned love seats, good thick carpet. 382-1159.

CASH FOR YOUR USED APPLIances. We also take trades on new appliances. C. Tayler Ltd., 707 Johnson. 383-2334.

WANTED
Used car batteries. Sic each
Industrial Iron and Metal
343 Tyee 386-6922

GOOD BOOKS ALWAYS BOUGHT
HAUNTED BOOKSHOP
545 Fort 382-1427

SOLID OAK DINING ROOM table and chairs. Reasonable. 478-4932.

WE BUY YOUR FURNITURE household goods, pictures, tools, etc. Best cash prices. 386-0462.

WANTED: CANOPY OR LOW camper for 8' step side box. 477-5539.

JUNK CARS HAULED
$2 paid for most complete large cars. Williams 382-9395.

WANTED: FRIG, STOVE, WASHing machine, good condition. 384-7967.

WANTED: LOGGER PEE-VEE. 383-6407. Sunday evening and weekday evenings.

GOOD CERAMICS WANTED FOR sale on consignment. 478-6978, after 6 p.m.

WANTED: 3" OUTSIDE DIameter used pipe, standard. 384-1261.

WANTED: 9X12 TENT, REASONable. 382-5091.

WANTED: POWER HACK SAW. 478-1901.

USED MANS 3-SPEED BIKE, 4-18 h.p. outboard motor. 477-3521.

LOG PEAVEY
384-5960, 388-6401.

OUTDOOR AVIARY AND LARGE outdoor playhouse. 479-6758.

WANTED: 1 SMALL BATHTUB, shitable for trailer. 382-4190.

WANTED: SMALL BOAT trailer. 382-0638.

WANTED: BUNK BEDS, VILAS maple or wagon wheel. 479-1217.

REFRIGERATORS AND FREEZers bought. 384-7813. All Temp.

WANTED AIR CRAFT FLOATING dock. 388-5151 or 388-5157.

109 MISCELLANEOUS TO RENT

RENT TO OWN
New sewing Machine, $2.75- Weekly. $9 monthly.
SAWYER SEWING CENTRES
840 Fort St. 382-4728

115 SWAPS

TRADE YOUR HOUSE OR LOT on this 1970 double-wide Great Lakes trailer at Goldstream Villa. Full price reduced to $13,900, and immediate possession possible. To view call ALF FORCHER, 386-2955, Mayfair Realty Ltd.

HAVE '59 PONTIAC, NEW brakes, front end and shocks. Will swap for old oak dining room suite or component Hi-Fi amplifier or labor. 478-4032.

WANTED
FULL SIZE V-8 STATION WAGON, have '62 International Scout pickup 4x4 or '62 Olds 88 4-door hardtop sedan to trade. 382-8837.

ONE-YEAR-OLD PHILLIPS PORTable electric organ. Reverberation, etc. New cost $550. Will swap for boat unit. 656-1675.

'69 CHRYSLER LIKE NEW FOR mortgage, agreement, land, house. 385-4165.

SWAP ICE BOX AND 30' HERRING net (new) for propane fridge or buy if reasonable. 386-5696.

1959 MERCURY 4-DOOR. TESTED. Trade for radial arm saw or 7 501 Ridley.

GRAVEL, TRUCK FOR WHAT have you? 382-9901.

117 ANTIQUES

ALADDIN'S COTTAGE LTD.
Bric-a-Brac, Glassware, China, etc., purchased. Phone for our valuation before you sacrifice. Phone 478-6942.

THANK YOU

KILSHAW'S
Buy for Cash
Appraise for all purposes.
1115 Fort 384-6441

117 ANTIQUES

WANTED: ANTIQUES, COLORED glass, etc. Skeleton clock, ship's clock, carriage clock. Will pay good price. Any unusual watches, clocks, Mickey Mouse watches. Antiques, etc. 642-3086.

LUNDS
Now collecting for our next antique auction; furnishings, Persian rugs, silver and collectors' items.
926 FORT 386-3308

TOP CASH PRICES FOR OLD china, glass, silver, paintings, furniture, jewelry, B.C. Indian items etc. BYGONES ANTIQUES, 1084 Fort. 383-8025, day or night.

TOP PRICES FOR OLD GLASS, pewter, copper, china and small pieces of furniture. Avenue Antiques, 598-3731, Residence 598-3097.

8 QUEEN ANNE DINING ROOM chairs. 592-4239.

120 GARDEN SUPPLIES

Fertilizer

A-1 FOR LAWNS OR GARDEN. 2-year-old cow or horse manure, top soil, some mixed with top soil. Loads 3, 4, 10 yds. All types tractor and backhoe work. 479-2092 after 5.

AGED CHICKEN MANURE WITH mulch, your best organic fertilizer. Delivered, 6 yards, $15, 12 yds. $28. 478-4194.

OLD COW MANURE, NO WEEDS, 6 yards $23, 3 yards $14, bag $1. 385-4356.

HORSE MANURE, $1 A SACK, 5 or over delivered. 388-5095 or 477-1556.

SIDNEY DUCK FARM
R.R. No. 2 Sidney, B.C. 656-4413

SHEEP MANURE. 50C A BAG. 871 Beckwith Ave.

Plowing, Rotovating and Cultivating

GORDON'S TRACTOR SERVICE
Rotovator, cultivate, level plow, disc, post holes, loading and hauling. Top soil, fill, manure, custom haying. 652-2759.

COOPER'S TRACTOR SERVICE
Gardens, yards tractor rotovated, plowed, cultivated and levelled. Mowing 382-8816.

JACK'S TRACTOR SERVICE
Rotovate, plow, level, post holes, brush cutting, custom haying. Yards our specialty. 479-1586.

STUDENT WITH SMALL TRACtor will cultivate, plow, cut long grass, mow lawns. Reasonable. 478-5003.

CHARLIE ROTOVATING, BRUSH and grass cut, post holes, etc., loading and hauling. 479-3157.

GARDEN ROTOTILLING. LANGford-Colwood-Metchosin. Quick service. Reasonable rates. 478-2946.

ROTOTILLING 5-H.P. MACHINE. Experienced. Free estimates. After 5, 385-9929.

CUSTOM ROTOVATING
No job too small. Phone 652-1027, evenings.

ROTOVATING, AVERAGE COST $9 per garden anywhere. Estimates. 382-5460.

CENTRAL SAANICH TRACTOR
Rotovate, plow, cult., level, etc. Loader and blade work. 652-3306.

LOW COST ROTOVATING, 10 H.P. tractor, 36" wide 479-4513 or 656-3580.

AL PISTELL ROTOTILLING, commercial machine. Enters 39" gate. 388-5095.

DON'S TRACTOR SERVICE
Rotovate, plow, cultivate, mow, loader and truck, blade. 477-3913.

TOM YELLAND ROTOVATING, powerful machine enters small gates. 652-1761.

GARDEN ROTOVATING, PHONE evenings. 592-2184.

Seeds, Bulbs, Plants, Trees, Shrubs

WILLOWDALE FARM
BEDDING PLANTS
Cabbage and Tomato Plants
6447 West Saanich Rd. 652-2863.

RHODODENDRONS AND camellias in bloom; evergreens, half-price sale. 384-5044.

EVERGREEN SHRUBS, 50 CENTS. $1.00 and up. Heather, 75c. Evergreen Shrubbery, 3825 Quadra St.

TUBEROUS BEGONIAS. 1526 Earlston (off Cedar Hill Rd.).

BIG HEALTHY CHRYSANTHEMUM plants $2.50 a dozen. 386-1204.

Tools and Supplies

PREFABRICATED ALUMINUM greenhouse, maintenance free, only $12 monthly. Knightsbridge, 385-3653.

SMALL GARDEN MERRY TILLER for sale. 478-2401.

CHOREMASTER ROTOTILLER. Good condition. $100. 479-1376.

Top Soil, Rocks and Fill

REALLY GOOD TOP SOIL, CONTACT LAYRITZ NURSERIES, 384-6943

NO. 1 SCREEN TOPSOIL, 7 yards, $29. Peat soil, 7 yards, $28. 478-3322.

NO. 1 TOP SOIL, CLEAN FILL, blasted rock. O K Trucking Co. Ltd. 386-3414.

FREE FILL, DELIVERY CHARGE only. Topsoil, gravel supplies. Excavating. 479-5219, 479-1582.

CLEAN FILL WANTED. NO large concrete or rock. Will buy large quantities. 478-6212.

BEST TOP SOIL, DELIVERED. Jewkes. 477-2925 or 386-9254.

NO. 1 TOP SOIL, $3.50 PER yard. 478-1544.

125 PETS and SUPPLIES

REGISTERED GERMAN SHEPherd pups, 6 weeks of age, excellent pedigree, sire Expo of Norwach, Dam granddaughter of Greif V. Eifenhain, Shady Brook Kennels, 743-9447.

A GIFT FOR MOTHER
ADORABLE LHASA-APSO PUPpies, little shaggy, Tibetan dogs, quiet, affectionate. Registered, $150 up. 383-0283.

IRISH SETTER TO COUNTRY family. At 1192 Fort Street, apartment 7, Friday evening 9 a.m.-3 p.m. and 6 p.m.-9 p.m. Saturday; Sunday anytime.

MOVING, MUST SELL. REGistered Irish Setters, 1 year champion sired male, well reared female $125 for pair, or $75 each. 383-6154.

TRADE, OR WILL SELL: REGistered white miniature female pup, 4½ months, $100, for registered white miniature male. Terms $25 monthly. 112-743-2493.

LABRADOR RETRIEVER PUPpies, 10 weeks old. Females $100, male $125. Also, 8 month old female. Innoculated. 479-6524.

BOSTON MALE, WELL MARKED, champion stock, registered. Needs good home. $100. 382-6065, after 5 p.m.

ENGLISH SETTER PUPS FOR sale, top field strain, $100. Trendsetter Kennels. 478-2069.

HEALTHY ATTRACTIVE REGISTered poodle pups, male, $90. Also white miniature at stud. 383-5796.

POODLE PUP, WHITE, REGISTered, needs good home, $75. 477-3947.

PEDIGREED POODLE PUPS. Silver toys. Exceptional breeding. Ideal for Mother's Day. 477-6430.

BLUE TICK HOUND, 10 MONTHS, well started, lovely voice, cold nose. Open trail and tree. 478-1209.

TOY POODLES, MALES, 1 BLACK, 1 blue. Registered. Shots. 479-4071, weekends and evenings.

REGISTERED ROTTWEILER pups, 3 months old, females, $150. 478-6507.

PIGEONS: PAIR BEAUTY Homers; 2 Oriental Frills, 1 Fantail. 385-5184.

TOY POODLES, 3 HEALTHY black females. 478-6364.

WHITE POODLE PUPPIES, REAsonable. 479-3585.

BUDGIE AND CAGE, $10. PHONE 385-0830.

APRICOT TOY POODLE AT STUD. Pet stock. 478-8596.

ENGLISH COCKER PUPS, 3 months old, had shots. 658-8582.

BEAUTIFUL SIAMESE AT STUD. Phone 386-2926 or 479-5699.

PUREBRED ST. BERNARD PUPpies. 386-6895.

SMALL AQUARIUM WITH 2 turtles, complete. 383-0811.

125 PETS and SUPPLIES

SAMOYED PUPS FOR SALE, $50 each. 478-3846.

MALTESE PUPPIES, REGISTered father, $85. 478-8814.

TOY AND MINIATURE POODLES North Burnaby, 298-8003.

PUG PUPPIES. ALSO PEKINGese pups. Cobble Hill, 743-2701.

CAIRN TERRIERS OF MELITA. Raymond at Snelling. 479-2686.

ONE ONLY, BLACK TOY POODLE, 8 weeks old. $75. 478-1162.

BEAUTIFUL FEMALE SAMOYED $25. 383-9218.

POMERANIAN PUPPIES 383-1223

WANTED GOLDEN LABRADOR OR cross, male puppy. 592-6936.

2 FEMALE POODLES FOR SALE, reasonable. 382-8074.

127 CHICKS, POULTRY, HATCHING EGGS, SUPPLIES

LAYING MUSCOVY DUCKS, ducklings, goslings, 80 egg incubator. 478-2413.

BROWN, READY-TO-LAY PULlets. Oaks Poultry Farm, 656-2485.

TRIO GEESE. 479-6307. 284 PROSpect Lake Road.

GOSLINGS AND DUCKLINGS FOR sale. 652-1403.

128 LIVESTOCK SUPPLIES AND EVENTS

HORSE AUCTION
FRIDAY MAY 14
7 P.M. SHARP
Located Farmer's Auction, Duncan, 40 head of ponies and horses. Duncan Farmers Auction Ltd. 748-9396.

THANKS FOR THE MANY INquiries and bookings for our great quarterhorse stallion Kititas Dial, with conformation and blood lines that makes him the better stallion on the Island. 2 bookings only left for May. The A.T. Ranch. 478-2807.

6-YEAR-OLD BLACK PONY mare. 13 hands with saddle, $150. 9-year-old black brood mare, 15 hands, quarter horse type, raised good colts, $75. Must be sold this weekend. 656-3827.

HUNTER'S HOLIDAY RANCH
Weekend specials. Saddles, horses, ponies and colts. All reasonable. Trades accepted. Trail riding any age on good, safe stock. 479-3082.

WOULD THE PARTY WHO REplied to Box 349, the weekend of April 24, 25, re butter churn and separator, please phone 478-1632, between 7 and 8 p.m.

8-YEAR-OLD REGISTERED chestnut gelding. A little over 15 hands, half Arab. 479-6768 or 386-1449.

FOR SALE: ENGLISH BOOTS, size 8A; black show jacket, size 12; beige breeches, size 12. All good condition. 478-6980.

2-HORSE TRAILER TANDEM brakes. A-1, $1095. Colwood Mts. 478-1824, 1836 Island Highway.

2 REGISTERED POLLED HEREford cows, calves at side and polled Hereford bull. 652-3394.

AMERICAN FACTORY-BUILT 1969 4-horse trailer, extras, excellent condition. $2495. 652-1166, 9-12 a.m.

BAY GELDING, 5 YEARS OLD. Sound. Western or English. Good nature. $350. 386-0894.

8-YEAR-OLD THOROUGHBRED gelding. Taking offers. 658-5676 or 479-6708.

WANTED: PASTURE FOR 2 horses. Sidney-North Saanich area. 656-1993.

HEREFORD CHARLAIS CALF, 1 year. $225 or offers. 652-2981.

RICHARD LARIN HORSESHOER. 382-0815, phone before 9 a.m.

BLACK GELDING FOR SALE. Phone 478-3044.

GENTLE GELDING, SADDLE AND bridle. 479-1472.

WANTED — A GOOD MILKING goat. 478-4098.

WANTED: 2 HORSE TANDEM trailer, in good condition. 477-3764.

REGISTERED THOROUGHBRED gelding, 6 years. $350. 245-2177.

130 HEAVY EQUIPMENT and MACHINERY

CASE 580
Diesel tractor with loader and 14-ft. backhoe.
$8,000
BUTLER BROTHERS
Keating Cross Rd. and West Saanich

MASSEY-FERGUSON 202. WORK Bull loader and backhoe, $1500. Butler Bros., Sooke, 642-9442, 3017 Idlemore Road.

INTERNATIONAL TD6 CRAWLER tractor in good shape. After 5, 642-3320.

LORRAINE CRANE WITH DRAG bucket and shovel front, $4,000 or offer. 478-2560, 478-1073.

7 H.P. SIMPLICITY WALKING tractor with equipment. 656-3076.

TD8 CAT, 10' BLADE AND WINCH. To view call 478-5401.

SMALL SAWMILL.
743-2830.

135 FARM IMPLEMENTS

OLD HORSE DRAWN MOWER and cultivator. Also 800 pound platform scales. All in good condition. Offers. 656-1873.

WANTED: OLD TRACTOR WITH loader, trade tractor and cash, 479-1844.

FORD TRACTOR BLADE, $900. Fargo pickup, $100. Disc, $170. 642-3173.

150 CARS FOR SALE

XXXXXXXXXXXXXXX
XXXXXXXXXXXXXXX
XXXXXXXXXXXXXXX
XXX
XXX
XXX CORNELL
XXX "CHEVROLET
XXX COUNTRY"
XXX
XXX
XXXXXXXXXXXXXXX
XXXXXXXXXXXXXXX
XXXXXXXXXXXXXXX

"PUTTING YOU FIRST KEEPS US FIRST"

ISLAND'S LARGEST SELECTION OF O.K. USED CARS ! ! !

USED CAR CLEAROUT NOW!!!

SEE OUR DISPLAY AD TODAY
PAGE 16

CORNELL "CHEVROLET COUNTRY"
3050 DOUGLAS STREET
(Opp. Mayfair)
385-5777 — 'til 9 p.m.

150 CARS FOR SALE

P P P P P P P P P P P P
P P P P P P P P P P P P

PLIMLEY

SINCE 1893

FOR
THE BEST USED CARS
IN VICTORIA

1968 CHEVROLET Impala V-8, automatic, 4-door sedan. A beauty $2295

1968 DODGE Polara hardtop, V-8, power steering and brakes. Top condition $2295

1968 REBEL 4-door sedan, automatic and radio. One owner $1895

1971 AMBASSADOR Brougham. Air conditioned. Fully power equipped. A brand new beauty $5400

1969 VOLKSWAGEN de luxe, radio $1695

1969 TRIUMPH Spitfire sports roadster $1695

1966 AUSTIN A-60 Very clean $995

1959 VAUXHALL Cresta $395

1959 RILEY 1.5 $195

OUR COURTEOUS SALESMEN
To Assist You In Your Selection Of a Quality Car
GUARANTEED ARE
—LEN FRASER—
—ROY McGILLIVARY—
—RICK DOBSON—
—COLIN SUMMERS—

PLIMLEY

1010 Yates 382-9121

Open to 9 P.M.

P P P P P P P P P P P P
P P P P P P P P P P P P

"CAR OF THE YEAR"
CHEVY VEGA
$2394
—4-cylinder overhead cam
—90 H.P. engine
—Disc brakes
—Bucket seats
—Premium tires
—Up to 35 MPG
—Safety guard door beams
—Double panel roof
—"Do-it-yourself" maintenance manual
—4 other models

STATION WAGON
3-DOOR COUPE
PANEL EXPRESS
GT SPORTS

CORNELL CHEV. OLDS.
3050 Douglas Street
Opp. Mayfair
385-5777 — 'til 9 p.m.

BMW SALES AND SERVICE

1967 NSU 110, 4-speed, radio $1195

1963 RAMBLER 6, standard $695

1966 AUSTIN 1100 $995

Bavarian Auto Ltd.
1750 Government
386-1515

1969 VOLVO

142 2-door sedan, low mileage one-owner car in top condition. Midnight blue with matching blue interior. Test drive this hard to find model soon and buy it for only $2695.

Trades Welcome
Terms to suit your budget

BRIAN HOLLEY VOLVO
3319 Douglas at Cloverdale
Phone 384-1161

1966 DATSUN 1600 sports car.
Fully reconditioned. Gov't tested. Remember at METRO no reasonable offer refused.

METRO TOYOTA LTD.
624 Finlayson
386-3516

—EMPRESS MAN—
Al Catt offers 1971 GMC 1500 demo. Sierra Grande 350, V-8 automatic, power steering, power brakes, heavy duty suspension. Radio, new $4,440.
NOW $3590
382-7121 Res. 592-0610

1964 VOLKSWAGEN BEETLE, NEW motor, 9,000 miles. $785. 383-6938.

'55 VOLKSWAGEN WITH '59 REbuilt engine, $150. As is, 382-6219.

1969 ZEPHYR, VERY CLEAN, tested. 592-0435.

150 CARS FOR SALE

XXXXXXXXXXXXXXXXX
X X
X PETER POLLEN X
X FORD X
X X
XXXXXXXXXXXXXXXXX
XXXXXXXXXXXXXX
XXXXXXXXXXXX
XXXXXXXX
XXXXX
XXX
X

BUY WITH SEVEN DAY MONEY-BACK GUARANTEE

1969 VOLKSWAGEN de luxe with a radio. ONLY $1695

1969 FORD Fairlane 500, 2-door hardtop, V-8, automatic, power steering, power brakes, radio. An attractive model. ONLY $2595

1969 METEOR 2-door hardtop, V-8, automatic, power steering, power brakes, radio. ONLY $2795

1968 DODGE Polara 2-door sedan, V-8, automatic, power steering, power brakes, radio. ONLY $1395

1967 FORD LTD 2-door hardtop, V-8, automatic, radio, power steering, power brakes. ONLY $2195

1965 RAMBLER convertible, 6-cylinder automatic, radio. ONLY $895

1963 METEOR 4-door sedan, 6-cylinder, standard. ONLY $695

1970 TORINO 2-door hardtop, V-8, automatic, power steering, power brakes, radio. ONLY $3195

1968 FORD Falcon Futura 4-door sedan, economy 6-cylinder, automatic, radio and in spotless condition. ONLY $1895

1966 CORTINA sedan, green in color, ideal second car. ONLY $995

1965 THUNDERBIRD V-8, automatic, power steering, power brakes, power windows, radio, console vinyl top. ONLY $2395

1963 DATSUN Bluebird, good transportation for the student. ONLY $295

1965 BUICK Le Sabre 4-door sedan, V-8, automatic, power steering, power brakes, radio. ONLY $1395

TRUCKS

1968 G.M.C. Window van, 9-passenger, V-8, automatic transmission. Ideal family camper unit. ONLY $2395

1965 MERCURY ½-ton pickup, 4-speed. ONLY $1295

1968 MERCURY ½-ton pickup, 4-speed transmission ONLY $1995

PETER POLLEN FORD
1060 Yates St.—384-1144

'68 EL CAMINO, 396-350 H.P., 4-speed. Mags and Michelins. $2,300 or offer. 656-2945, after 6 — 656-4127.

1967 BEAUMONT 2-DOOR HARDtop, 390 h.p., 327, 4-speed, positraction, mags, tape deck, reverb. Best offer. 477-8065.

'64 VOLKSWAGEN, EXCELLENT condition throughout. Low mileage, 34,279. Has gas gauge. $895. Phone 598-1173.

1957 LAURENTIAN PONTIAC, V-8, very good transportation, $225. Phone between 9-5, 384-5981.

YOU PAY LESS AT ART'S CAR SALES

1961 CORVAIR, MECHANIC'S SPEcial, $100 or nearest offer. No battery. 386-4246.

1967 CHEVY II SUPER SPORTS, V-8, automatic, 283, buckets. $1495 firm. 478-2108.

1958 PONTIAC 2-DOOR, HARDTOP, V-8, automatic. $999 or best offer. After 5, 592-5093.

1967 VOLKSWAGEN STATION WAGON. Government inspected, $1750. 382-7899 after 5 p.m.

1968 EPIC ENVOY. LOW MILEage and offers. 384-0236.

1966 VOLVO, A BLACK BEAUTY. $1850. Excellent condition. 479-5836.

'64 CHEV CONVERTIBLE, GOOD condition, new top $1,100. 478-9018.

1957 CONSUL, SEDAN, TESTED. Phone 385-6996.

150 CARS FOR SALE

D
O
U
G
L
A
S
VOLKSWAGEN

YOUR LARGEST VOLKSWAGEN DEALER ON THE ISLAND

1967 MERCEDES 230 sedan, low mileage, radio. In immaculate condition. ONLY $2795

1966 PONTIAC Parisienne 4-door sedan, V-8 automatic transmission, power brakes, radio. ONLY $1595

1969 VALIANT V-100 2-door sedan, 6 cylinder, automatic transmission, radio. ONLY $1895

1968 VOLKSWAGEN Squareback wagon. Sunroof. ONLY $1995

1970 TOYOTA MARK II automatic transmission, radio. Yellow in color. ONLY $2695

1970 VOLKSWAGEN 411 sedan, radio. Only 18,000 1-owner miles. ONLY $3095

1970 MAVERICK 2-door sedan, radio, automatic transmission. Only 11,000 one-owner miles. ONLY $2495

1969 AUSTIN America, Radio. Only 18,000 1-owner miles. ONLY $1595

1968 Volkswagen camper with lift-top. Radio, full camper equipment. ONLY $3695

1967 CHEVELLE wagon V-8, automatic transmission, power steering, power brakes, radio, tape deck. ONLY $1995

PLUS many more premium used import and domestic cars.

Full range of new DORPER and DOLPHIN campers on display.

3329 DOUGLAS ST.
388-5466
Open 9 'til 9

"Used Cars for Sale"
All makes and models

'65 Caddy cpe De Ville, all black. Black leather interior. Only $2495
'65 Meteor V-8, automatic sdn. P.S. and P.B. Radio, etc. Clean. Only $1095
'65 Corvair Monza convertible 4-speed, buckets, real sharp. Only $995
'65 Acadian 6, 4-door station wagon. Clean. Nice running. Only $895
'64 Vauxhall 4 cyl. station wagon. Ideal for kiddies. Only $695
'64 Morris 1100, 4-dr. sedan. All black. Green buckets. Clean. Only $695
'64 Rambler 6 cyl. 2-door sedan. Good transportation. Only $495
'62 Ford Sunliner V-8 convertible. Automatic. Yellow. Black top. Only $595
'62 Rambler 6 automatic, station wagon. Roof rack. 2-tone. Only $395
'62 Studebaker 6 automatic sedan. Good for its year. Only $295
'61 Vauxhall 6 sedan $595
'60 Zephyr 6 sedan $495
'62 Pontiac V-8 hardtop $795
'60 MGA Roadster $695
'61 Pontiac V-8 stn. wagon $695
'63 Dodge V-8 sedan $595
'59 Volkswagen Beetle $195
'60 Valiant 6 auto. sdn. $195
'56 Pontiac "One owner" $195
'58 Pontiac "S", 2-door $95
'60 Vauxhall 4 wagon $195
'59 Zephyr automatic sdn. $295

These and many more at Colwood Motors, 478-1824
1836 Island Highway

B. MADSEN MOTORS

'64 CHEVY II V-8, 327, BURST shift ONLY $995
2691 Sooke Rd. 478-5214

1964 CHEV CONVERTIBLE V-8 automatic, power steering, power brakes. $700. Phone Chuck, 382-8869, 382-2672, or 382-2105.

'66 DART 2-DR HT, 4-SPEED V-8, 2,000 miles '56 Monarch, automatic, restored, $1,200. Invested bills to prove. 384-8506.

'65 FALCON FUTURA V-8, 289 motor, radio, power steering, 1 owner, excellent condition. $1050. 383-2766.

'61 FORD FAIRLANE 500. GOOD dependable transportation. Tested May 5, '72. $375 or best offer. 383-2915.

'69 CAMARO, 327 CU. IN., FULLY equipped. Owner leaving for Europe. 2375 Avebury.

1959 BUICK 4-DOOR HARDTOP, noisy rear end. Make me an offer. 592-1953.

1967 METEOR, V-8 AUTOMATIC, 4-door hardtop, power steering, low mileage. $1625. 479-2173.

'63 FORD GALAXIE, EXCEPTIONally good. New paint. Tested May 3, '72. $650, or best offer. 383-2913.

'64 VOLKSWAGEN DE LUXE, good condition. $595. 658-8726 or 479-2328.

'68 FORD FALCON SPORTS coupe, tested, V-8 automatic, good condition. 382-6669, 592-2672, 382-2105.

'65 VALIANT 4-DOOR AUTOMAtic. Tested April 1972, $700 or offer. 592-6456.

LEAVING FOR EUROPE, 1963 Volkswagen 1500, $350; 1961 Rambler, $275. 356 St. Charles Street.

1969 DATSUN 200 SPORT, CONvertible, radials, tach, 5-speed, cibies. 384-8301.

1960 AUSTIN CAMBRIDGE, tested, good condition, radio, $250. Owner leaving town. 383-2920.

1962 VOLKSWAGEN BUS. NEW paint, tires, battery, etc. 592-1878.

1959 DODGE CORONET (AUTOmatic 4 door). 383-7304.

150 CARS FOR SALE

HORWOOD MOTORS

1965 BARRACUDA 2-door hardtop, V-8, automatic, radio, chrome wheels, bucket seats, console. ONLY $1395

1964 MORRIS Oxford sedan, automatic. ONLY $895

1968 MUSTANG GT Fastback, V-8, 4-speed, radio, bucket seats, metallic green with black interior. ONLY $2395

1964 ENVOY 4-door sedan, Only 23,000 miles. Very clean car. ONLY $995

1966 ROVER T.C. 2000. A very clean one-owner car. ONLY $1795

1963 RAMBLER sedan, automatic, radio. ONLY $495

1956 LINCOLN Premiere convertible, a real classic, in mint condition. ONLY $995

1964 PONTIAC Parisienne sedan, V-8, automatic.
REG. $695
SAVE $495

1966 PONTIAC Laurentian. V-8, automatic transmission, radio.
REG. $1395
SAVE $1195

1964 COMET 404 sedan, V-8, automatic transmission, power steering, radio. ONLY $895

1971 MAZ

150 CARS FOR SALE

XXXXXXXXXXXXXXXXX
X X
X BRITISH CAR X
X CENTRE X
X X
XXXXXXXXXXXXXXXXX
XXXXXXXXXXXXX
XXXXXXXXXXX
XXXXXXXX
XXXXX
XXX
X

1971
CORTINA GT
$2489

Inquire about our Exclusive warranty, 24,000 miles or 2 years

1969 VOLKSWAGEN De luxe Beetle with radio, low mileage.
ONLY $1695

1970 CORTINA 1300 2-door sedan, radio.
ONLY $1895

1968 CORTINA station wagon, automatic.
ONLY $1695

1967 CORTINA Station wagon, low mileage.
ONLY $1395

1969 CORTINA GT 2-door radio, economy with a little sport.
ONLY $1895

—LOW COST—
—ON THE SPOT—
—FINANCING—

BRITISH CAR CENTRE
(Div. of Peter Pollen Ford)
Yates at Quadra 384-5555

BARGAINS AT
S & H
SAUNDERS & HITCHMAN

1968 TRIUMPH GT, 6 cyl., low mileage $1895

1970 MAVERICK, automatic, 6 cyl., only 18,000 miles $1995

1970 DATSUN Pick-up $1695

1969 DODGE Coronet, 2-door Hardtop, 383-V-8 engine, 4 speed trans., $2495

1970 TOYOTA Corona Mark II 4-door, automatic $2295

1962 CONSUL 4-door, 1 owner $495

1968 TOYOTA Corolla, 1 owner $1295

1968 PONTIAC Laurentian 4-door, 327-V-8 engine, automatic $2195

1970 TOYOTA Corona Mark II 2-door hardtop, 4-speed trans. $2295

1967 FALCON, 4-door, 6 cylinder standard shift $1195

MANY MORE READY NOW
CALL IN and DISCUSS YOUR TRADE AND DEAL

SAUNDERS & HITCHMAN
2040 Cadboro Bay Rd. at Foul Bay Rd. 592-2471

1964 VOLKSWAGEN DELUXE

Just traded — full history supplied.

METRO TOYOTA LTD.
624 Finlayson
386-3516

—EMPRESS MAN—
Gerry Nasser offers 1969 PONTIAC 4-door sedan, 8, automatic, power steering, radio. $2,300.
382-7121 Res. 479-4883

69 LINCOLN
CONTINENTAL MK III
A MOST BEAUTIFUL CAR, WITH 17,000 MILES, PURCHASED NEW LOCALLY, FULLY POWERED, STEREO TAPE, RADIO. COST OVER $10,000 NEW, ASKING $6800. PRIVATE. 385-4665.

MUST SELL MY BEAUTIFUL FIRENZA de luxe demonstrator. Automatic and power disc brakes. Large discount. Call LARRY CRAMER at EMPRESS PONTIAC BUICK or 598-1241.

1967 PLYMOUTH FURY III 4-door hardtop. Radio, vinyl roof, power steering, brakes and windows. In excellent condition. 656-3658, 477-4935.

'63 PLYMOUTH FURY CONVERTible, $695 or offer. '67 Datsun, 25,000 miles. $1295 or offer. Both in good shape. Will take truck as trade. 479-4765.

1968 BUICK RIVIERA HARDTOP. Beautiful shape. Power windows, steering, brakes. Positraction, tilt steering wheel. Consider smaller trade. 592-6820.

HEARSE, '52 CADILLAC, LOW mileage. Excellent, V-8 engine. Ideal for camper. 238 Richmond. 598-5027, offers.

'67 CAMARO SS 350, 300 H.P., automatic, yellow, Black vinyl roof. Black interior. Chrome wheels, all round. $2300. 656-4564.

1958 LINCOLN CONTINENTAL, black with white top. Good condition. All power. $350. 592-0901.

1968 RED CONVERTIBLE, TRIUMPH Herald, seats 4. 27,000 miles. $1200. 385-0649.

1970 DUSTER 340, 4 SPEED, bucket seats, plus all extras. Must sell. 479-6033.

1958 VOLKSWAGEN, STANDARD, radio, good shape. 388-4733.

1956 FORD, TESTED, NEAREST offer to $200. 475-6890, after 5 p.m.

1961 ZEPHYR STANDARD 384-0326. Offers

150 CARS FOR SALE

DAVID MOTORS LTD.
Yates and Cook
386-6168

1969 PONTIAC 2 plus 2 hardtop, V-8, automatic transmission, power steering, power brakes, radio, console, bucket seat. Verdoro green in color. Only 22,000 miles.
ONLY $2995

1967 PONTIAC 2 plus 2 convertible, brand new factory V-8 engine, automatic transmission, power steering, power brakes, radio. Tape deck. Excellent condition (where else can you find a 67 model with a brand new motor.
ONLY $2095

1970 DART Swinger 2-door hardtop, 340 V-8, automatic transmission, hooker heads (over $340) less than 5000 miles.
LIKE NEW.

1964 BUICK Skylark convertible V-8, automatic transmission, power steering, Wildcat 310 motor, bucket seats, radio.
ONLY $1395

1970 VOLKSWAGEN de luxe, radio, twin rear spac, chrome super pipes.
ONLY $1995

DAVID MOTORS LTD.
1101 Yates at Cook
PHONE 386-6168

"CAR OF THE YEAR"
—CHEVY VEGA—
$2394

—4-cylinder overhead cam
—90 H.P. engine
—Disc brakes
—Bucket seats
—Premium tires
—Up to 35 MPG
—Safety guard door beams
—Double panel roof
—"Do-it-yourself" maintenance manual
—4 other models

STATION WAGON
3-DOOR COUPE
PANEL EXPRESS
GT SPORTS

CORNELL CHEV. OLDS.
3050 Douglas Street
Opp. Mayfair
385-5777 — 'til 9 p.m.

WILLE MOTORS
SPECIALS

2, 1969 Pontiac 4-door sedans:
Auto. trans, P.S.
Good running, city tested
Ex taxis. Special price,
Your choice $978

Backed by one of the ISLAND'S largest Service CENTRES
Quadra and Pandora 382-5333
3240 Douglas 385-3513

1968 DATSUN PICKUP
Low mileage, in premium condition. Remember at Metro all reasonable offers accepted.

METRO TOYOTA LTD.
624 Finlayson
386-3516 — 386-3517

—EMPRESS MAN—
Doug Aune offers 1970 TEMPEST 4-door sedan 6, automatic, power steering, radio. $3295.
382-7121 Res. 382-5534

—EMPRESS MAN—
Ken Alger offers 1970 LE MANS sedan 6, automatic, radio. $2995.
382-7121 Res. 477-6308

CORVETTE
1965 Coupe, all options, refrigeration, disc brakes, aluminum Knock offs, leather interior and much more. $4150. Possible trade. 478-1301.

1968 OLDSMOBILE CUTLASS S, immaculate condition, automatic, power brakes, power steering. Excellent tires. Used as 2nd car. $2,300 firm. 592-7179.

1956 FLYMOUTH STATION wagon, power steering, power brakes, radio. Clean condition. Offers. 382-2433.

1965 MUSTANG CONVERTIBLE V-8 automatic.
George Eng Truck Sales
940 Hillside 385-3054

1963 CORTINA 1500, 4 DOOR, 35,000 miles, specially fitted wood dash and carpeting. Excellent condition. $600. 592-0971.

1963 RAMBLER CLASSIC 660, automatic 6 sedan. Radio, good rubber, tested. Very clean car. $350. 382-8870.

1963 FORD LTD, POWER STEERing, power brakes, V-8, automatic 6. Must be seen. 478-2280, 2964 Glen Lake Rd.

$1500 FOR 1600 DE LUXE VOLKSwagen, gas heater, radio. Good shape. 383-3961.

1964 COMET 2 DOOR, V-8, 4 speed. Rebuilt engine. Good tires. New paint. $750. 478-2158.

1964 RAMBLER, IMMACULATE, fully equipped, forced to sell. Offers. 479-5082.

1967 ACADIAN CANSO, GOLD hardtop, 283, 4-speed, like new. Offers. 382-7038.

1965 PONTIAC PARISIENNE CONvertible, V-8, radio, power equipped, immaculate, $1,475. 592-4453.

1961 CHEV IMPALA, 4-DOOR hardtop, 3 speed Hurst. $495. 382-8433.

'67 PLYMOUTH GTX, HARDTOP, low mileage, 440 V-8. Offers. 598-1719.

'65 CHEVROLET 2-TONE, $1,100; '68 Volkswagen, A-1 condition, $500. 384-6312.

1956 PONTIAC, TESTED, GOOD shape, $125. 477-3094.

1969 AUSTIN MINI, GOOD CONDItion. $1,050. 388-6776.

150 CARS FOR SALE

EMPRESS
PONTIAC
BUICK
GMC

SEEING IS BELIEVING SALE

1967 BUICK WILDCAT CONVERTIBLE. BIG V-8 AUTOMATIC, POWER STEERING AND BRAKES, RADIO, LIKE NEW INSIDE AND OUT. BLACK. $2200

1968 CHEVROLET IMPALA 2-DOOR HARDTOP, V-8 AUTOMATIC, POWER STEERING AND BRAKES, BUCKET SEATS, CONSOLE RADIO, VINYL TOP. $2500

1968 FORD FAIRLANE 4-DOOR SEDAN, V-8 AUTOMATIC, RADIO, TURQUOISE, IDEAL FAMILY CAR. $1600

1969 DODGE DART 4-DOOR SEDAN, V-8 AUTOMATIC, POWER STEERING AND BRAKES, VINYL TRIM. GREEN TAN INTERIOR $2400

1971 DODGE COLT 2-DOOR HARDTOP. AUTOMATIC, RADIO, YELLOW BLACK INTERIOR. $2500

1969 BUICK WILDCAT 4-DOOR HARDTOP, V-8, POWER AND TILT STEERING, POWER BRAKES AND WINDOWS. MAROON TAN VINYL TRIM. $3300

1966 PONTIAC, STATION WAGON, V-8 AUTOMATIC, POWER STEERING AND BRAKES, RADIO, NEW PAINT AND TIRES. $1600

1967 CHEVROLET 2-DOOR SEDAN, ECONOMY 6 CYLINDER, RADIO, WHITE WITH BLUE INTERIOR. $1100

1969 FORD 2-DOOR HARDTOP, V-8 AUTOMATIC, POWER STEERING AND BRAKES, RADIO, DARK OLIVE, BLACK VINYL TRIM. $2800

1969 CORONET 2-DOOR COUPE, V-8 AUTOMATIC, RADIO, GOLD WITH CREAM VINYL TRIM. $2400

1970 AUSTIN AMERICAN 2-DOOR ECONOMY PLUS IN THIS LIKE NEW UNIT. GREY RED INTERIOR. $1600

1968 BUICK LeSABRE 4-DOOR HARDTOP, V-8 AUTOMATIC, POWER STEERING AND BRAKES, RADIO. $2600

1967 PONTIAC 4-DOOR SEDAN, V-8 AUTOMATIC, RADIO, 1-OWNER. $1600

1966 CHEVELLE CONVERTIBLE V-8 AUTOMATIC, POWER STEERING, RADIO, BUCKET SEATS, CONSOLE. ORANGE WHITE VINYL INTERIOR. $1500

1964 FORD 4-DOOR HARDTOP, V-8 AUTOMATIC, RADIO, FOLD AWAY STEERING. $600

1970 EPIC STATION WAGON. RED WITH RED INTERIOR, CHROME ROOF RACK. $1800

1966 BUICK SKYLARK 2-DOOR HARDTOP, V-8, AUTOMATIC, RADIO, BLACK BUCKET SEAT INTERIOR. NEW RED PAINT. $1700

1969 PONTIAC LAURENTIAN 4-DOOR SEDAN 8 AUTOMATIC, POWER STEERING AND RADIO. WHITE. $2400

1966 PONTIAC 4-DOOR HARDTOP V-8 AUTOMATIC, POWER STEERING AND BRAKES, RADIO, NEW TIRES, VERY CLEAN CAR. $1500

at

EMPRESS PONTIAC
BUICK GMC
382-7121
2867 DOUGLAS STREET
DRIVE IN OFF TOPAZ

150 CARS FOR SALE

EMPRESS
PONTIAC
BUICK
GMC

SEEING IS BELIEVING SALE

1968 CHEVROLET 2-DOOR HARDTOP V-8 AUTOMATIC, POWER STEERING AND BRAKES, RADIO. $1900

1965 CHEVELLE 2-DOOR HARDTOP V-8, AUTOMATIC, RADIO, NEW RUBBER. BLUE. $1300

1965 METEOR 2-DOOR SEDAN, SIX CYLINDER, RADIO. IDEAL YOUNG FAMILY CAR. VERY CLEAN. $700

1968 VAUXHALL VIVA 2-DOOR SL BUCKET SEATS, 4-SPEED. $1000

1961 BUICK ELECTRA 4-DOOR FULLY LOADED. TOP MODEL OLDER CAR. $500

1964 PONTIAC 4-DOOR SEDAN, SIX AUTOMATIC, RADIO. A GOOD CAR. $660

1966 RAMBLER 4-DOOR SEDAN V-8, AUTOMATIC, BLUE EXTERIOR MATCHING INTERIOR. $600

1970 DODGE DART CUSTOM 2-DOOR HARDTOP, 6 AUTOMATIC VINYL TRIM, RADIO, STEREO. ONLY 7000 MILES. $2900

1968 TOYOTA 2-DOOR 4-SPEED, RADIO, BLUE. $1100

1966 PONTIAC 2-DOOR SEDAN V-8, AUTOMATIC, RADIO. BLUE. NICE CAR. $1200

1965 PONTIAC 2-DOOR HARDTOP V-8 AUTOMATIC, POWER STEERING AND BRAKES, RADIO. VERY CLEAN. $1300

1969 PONTIAC CONVERTIBLE V-8, AUTOMATIC, POWER STEERING, BRAKES, WINDOWS TOP. BROWN PEARL VINYL TRIM. $3100

1967 PLYMOUTH FURY 4-DOOR SEDAN, V-8, AUTOMATIC. RED. $1600

1971 DODGE DEMON 340, V-8 POWER STEERING, BRAKES, RADIO. LIKE NEW. RALLYE WHEELS. LIGHT PACKAGE, DUAL EXHAUST. $3600

1970 MAZDA 2-DOOR 4-SPEED. GREY, RED INTERIOR. $1300

1962 PONTIAC 6 CYLINDER, AUTOMATIC, RADIO. IDEAL SECOND CAR. WHITE. $400

1965 PONTIAC SEDAN, ECONOMY SIX, WELL CARED FOR CAR. $800

1965 PONTIAC 4-DOOR HARDTOP. V-8, AUTOMATIC. RADIO, POWER STEERING AND BRAKES. $1000

1958 BUICK SEDAN V-8, AUTOMATIC, POWER STEERING, GOOD TRANSPORTATION. $250

1963 BUICK SPECIAL, 2-DOOR, V-8, AUTOMATIC, POWER STEERING, BUCKET SEATS, RADIO. BLACK. $700

1968 ACADIAN, 2-DOOR ECONOMY 6, RADIO, WHITE WITH BLUE INTERIOR. $1,900

1970 KARMANN GHIA 2-DOOR, RADIO. RED WITH BLACK INTERIOR. $2,500

at

EMPRESS PONTIAC
BUICK GMC
382-7121
2867 DOUGLAS STREET
DRIVE IN OFF TOPAZ

'68 CORTINA GT, RADIO. 29,000 miles. $1500 or offer. 384-7382.

1959 MERCEDES 219, EXCELLENT condition. What offers? 477-1462.

'56 NASH METROPOLITAN. Phone 479-8754.

1960 TRIUMPH HERALD. BEST offer. 382-5262.

150 CARS FOR SALE

"CAR OF THE YEAR"
—CHEVY VEGA—
$2394

—4-cylinder overhead cam
—90 H.P. engine
—Disc brakes
—Bucket seats
—Premium tires
—Up to 35 MPG
—Safety guard door beams
—Double panel roof
—"Do-it-yourself" maintenance manual
—4 other models

STATION WAGON
3-DOOR COUPE
PANEL EXPRESS
GT SPORTS

CORNELL CHEV. OLDS.
3050 Douglas Street
Opp. Mayfair
385-5777 — 'til 9 p.m.

Looking for a good second VOLKSWAGEN. METRO TOYOTA has just taken in 3 Volkswagens — all in excellent condition. These units have been traded in on new TOYOTAS. 1961, 1963 and 1964 Remember at METRO all reasonable offers accepted.

METRO TOYOTA LTD.
624 Finlayson
386-3516

GEM MOTORS
TRANSPORTATION SPECIALS

'62 FORD 4-Dr. 6 auto.	$395
'60 VAUXHALL St. W.	$125
METROPOLITAN	$350
'60 CHEV. 4-Dr.	$225
'61 COMET 2-dr. 6 auto.	$350
'61 PLYMOUTH St. W. V-8 auto.	$275
'48 FORD pickup	$125
SEAGULL CAMPER excellent shape	$350

Many more newer trucks and cars at low, low prices. No reasonable offers refused.
480 Esquimalt 385-4311

1970 DATSUN "1600" sedan. Just traded, low mileage. Save on new car depreciation.

METRO TOYOTA LTD.
624 Finlayson
386-3516

EMPRESS MAN
Barry Foss offers his 1971 OPEL G.T. Bright orange automatic, radio, power disc brakes. Reg. $4205 — NOW $3763
382-7121 Res. 384-9059

71 Chev. ¾-P.U.; '65 Ford ½-P.U.; '68 G.M.C. ½-P.U.; '68 IHC ½-P.U.; '65 G.M.C. panel AT; '69 Chev. wagon; '69 Chrysler; '68 Super B; '68 Mustang FB; '66 Mustang; '63 Falcon; '51 Chev 1-ton.
LES BLOW'S
(BRITISH MOTORS)
3940 DOUGLAS STREET
PHONE 384-7843

—EMPRESS MAN—
Bill Bullivant offers 1970 TEMPEST T-37, 2-door hardtop, 8, automatic, power steering. $3195.
382-7121 Res. 477-2545

I LOVE MY CAR
Don't want to sell, but must. '66 Chev Bel Air, automatic V-8, radio, power brakes, new tires, snow tires, 4-door, mechanically excellent, $1395. Going to Florida and need money. 658-3566.

$2,695
1970 Ford Galaxie 2 and 4-door hardtops, fully equipped, low mileage. Call collect. Norman Blackmore, Eagle Motors. 298-2451 or 963-1823.

1970 VOLKSWAGEN
$1575
383-4885

1971 MONTE CARLO CHEV 2-door hardtop. 400 miles, V-8 automatic, power steering, power brakes. Sells for $4800. Make an home. 2682 Queenswood. 477-6945.

1971 TOYOTA SPRINTER. 2,000 miles, automatic transmission, radio, custom striping. $2195. 383-4592.

SIGNET
'64 Valiant hardtop, 3-speed automatic, big 6, radio, bucket seats, excellent. $850. 478-5821.

1961 CADILLAC FLEETWOOD 4-door hardtop, power steering, power brakes. $895. 2538 Government. 385-5860.

1968 MERCURY MONTEGO MX 4-door sedan, extra good condition, many extras, original owner, $2,100. 477-2463.

1963 MERCURY COMET 2-DOOR hardtop, power steering, power brakes, V-8, $795. 2538 Government. 385-5860.

1969 IMPALA 2-DOOR HARDTOP, V-8, automatic, power steering, power brakes. $2,750. 2538 Government. 385-5860.

1969 CORTINA GT. LOW MILEage, excellent condition, mags front and rear sway bars, Koni shocks, many extras. 656-2412.

'68 MERCURY PARK LANE CONvertible, fully loaded $2,495. 479-4153.

1965 BARRACUDA V-8 4-SPEED. 63,000 miles, immaculate, $1,400. 385-6508 after 5 p.m.

'67 CHRYSLER ONE OWNER car, low mileage, $1500 or best offer. 383-4658.

1956 OLDS '98, 4-DOOR, FULL power, 2nd owner, new tires. Asking $395. 383-6583.

1967 FALCON STATION WAGON, 4-door, standard transmission, $1150. 2538 Government. 385-5860.

'69 VIVA S.L. RADIO, WHITE walls, 16,000 miles, like new. $1350. 388-7128.

'69 FIREBIRD 400, 4-SPEED, POSI gears, h.d. suspension, tape deck, 15,000 miles, $3,295. 748-8817 Duncan.

1960 PONTIAC, 2-DOOR, AUTOmatic, $250. 382-6384.

'66 AUSTIN 1800, NEW CLUTCH and brakes, $925. 477-6974.

'68 COUGAR XR7, FULLY EQUIPped. 388-6324.

'68 CORTINA GT, $1250. 656-4504 OR 656-4049.

'67 BEAUMONT SPORTS DE luxe, 327, 4-sped. $1900. 477-2726.

'64 CHEV. BISCAYNE, STANDARD, 8 cylinder, top condition. 478-5034.

$225. 1961 ENVOY 4-DOOR, tested until '72. 383-3023, after 5.

1963 KARMANN GHIA, VERY GOOD condition, offers, $800-$850. 383-5962.

'62 AUSTIN MINI, NEEDS TRANS work. Offers. Phone 592-9090.

1937 RAMBLER, OPEN TO OFfers as is. 478-3095.

1964 BUICK SKYLARK, VERY good condition. 478-3995.

'63 RAMBLER CLASSIC, $250 OR best offer. 388-5601.

1967 DODGE CHARGER, $1,650 OR offers. 384-7744.

TAKE OVER PAYMENTS ON good repossessed cars. 382-3567.

1959 CONSUL, $175, TESTED. Runs well. Phone 384-1923.

1939 MERCURY 4-DOOR. TESTED. Best offer, 901 Ridley Drive.

1956 FORD, 3-SPEED, 4-BARREL, good rubber, offers. 592-3395.

1966 VIVA. VERY GOOD CONDItion, best offer. 477-3769.

1961 CARAVELLE, SPORTY LOOKing convertible, radio, $775. 479-2629.

'57 BUICK FIGURE 8. READY TO go. Extras. $75 firm. 384-9624.

MUST SELL, GOING TO EUROPE. 1970 SS 396 Chevelle. 384-1385.

150 CARS FOR SALE

SSSSSSSSSSSSSSSSSSSSSS
S S
S SPEEDWAY S
S VOLKSWAGEN S
S S
S S

VANCOUVER ISLAND'S OLDEST and BIGGEST VOLKSWAGEN - PORSCHE DEALER

NOTE ! ! !

We have been getting THE BUGS out for 18 years

1970 TOYOTA Sprinter 2-door fastback, automatic, only 12,000 miles, green with beige vinyl trim.
ONLY $2095

1970 DATSUN pickup 4-speed, blue in color.
ONLY $1795

1970 MAZDA station wagon, radio, 4-speed, roof rack, only 4,000 1-owner miles. Beautiful condition.
ONLY $2495

1969 CHEVROLET Malibu 2-door hardtop, V-8 automatic, power steering, power brakes, radio, blue exterior with matching interior.
ONLY $2495

1969 TOYOTA Corona 4-door sedan, 4-speed transmission, radio, canary yellow with black vinyl interior.
ONLY $1695

1968 FIAT Spider Sports convertible, green exterior. A sports car with Italian touch.
ONLY $1395

1968 EPIC de luxe S.L. automatic console with de luxe bucket seats, only 12,000 miles.
ONLY $1395

1968 DATSUN 1600 4-door sedan. 4-speed, radio, blue with matching interior.
ONLY $1395

1968 PONTIAC Parisienne 4-door hardtop, V-8, automatic transmission, power steering, power brakes, radio. "A steal at"
ONLY $1995

1967 CHEVROLET Impala convertible, V-8, automatic transmission, power steering, power brakes, power window, radio. Canary yellow with black top
ONLY $1995

1965 ROVER 2000 4-door sedan, 4-speed gauges, yellow exterior, black interior.
ONLY $1395

1965 VALIANT convertible, economy slant 6-cylinder, automatic, bucket seats with consolette, radio, blue in color, reduced to
ONLY $1095

1965 ACADIAN Canso 2-door hardtop, economy 6-cylinder automatic, good transportation at a steal.
WAS $1095
NOW ONLY $895

1965 FORD Country Squire station wagon, V-8, automatic, power steering, power brakes, radio. Look at this for an unbeatable price of
ONLY $995

CAMPER and TRUCKS

'67 VW Camper, loaded	$2495
'66 VW Camper, low miles	$2495
'65 MERC pickup	$995
'66 FORD ½-T, canopy	$1295
'59 VW van	$229

PRICED TO CLEAR

'56 VAUXHALL	$150
'57 VAUXHALL	$150
'60 VOLKSWAGEN	$150
'61 VOLKSWAGEN	$150
'63 CHEV AT	$229
'56 RAMBLER wagon	$99
'62 RAMBLER Wagon	$150
'55 CHEV Wagon	$99
'61 PONTIAC	$225
'64 VOLVO	$295

SPEEDWAY VOLKSWAGEN
FOR 18 YEARS
UNDER THE REVOLVING VOLKSWAGENS
BOTH SIDES OF YATES
385-2415

150 CARS FOR SALE

SUBURBAN
N
O
R
T
H
ON DOUGLAS

"Victoria's Ford Cortina Headquarters"

1971 CORTINA G.T. 93 H.P. motor 4-speed fully synchronized transmission, full instrument panel. Tachometer. Full piled carpets. Radial tires. Bucket seats, with console Wood-grain panelling. Flow thru ventilation.
ONLY $2489

1970 METEOR Montcalm 4-door hardtop, 429 V-8, automatic transmission, power steering, power brakes, radio. Blue.
ONLY $3488

1970 METEOR Montcalm 2-door hardtop, 351 V-8, automatic transmission, power steering, power brakes, radio. Aqua in colour. Only 375 miles on this unit.
ONLY $3698

1969 PONTIAC Parisienne 4-door hardtop, V-8, automatic transmission, power steering, power brakes, radio. Light metallic green.
ONLY $2878

1968 PONTIAC Parisienne 4-door hardtop V-8, automatic transmission, power steering, power brakes, radio. Blue in colour.
ONLY $1977

CHECK OUR PONY SELECTION!!!

1970 COUGAR V-8 automatic transmission, power steering, power brakes, radio and console. Finished in raven black with red interior.
ONLY $3666

1970 MUSTANG 6, automatic transmission, power steering, radio. Cool white in colour.
ONLY $3188

1969 DODGE Swinger 2-door hardtop 340, 4-barrel, 4-speed, radio. Emerald green.
ONLY $2555

1969 COUGAR XR 7, V-8, automatic transmission, power steering, power brakes, radio, vinyl roof. Aqua with white vinyl roof.
ONLY $3088

1967 MUSTANG 6, automatic transmission. Tape deck. Gold in colour.
ONLY $1777

STATION WAGONS!!!

1971 METEOR 10-passenger V-8, automatic transmission, power steering, power brakes, radio, luggage rack. Try your offer.

1970 METEOR 10-passenger V-8, automatic transmission, power steering, power brakes, radio. Vinyl roof, luggage rack. Green in colour.
ONLY $4188

1969 METEOR 10-passenger, 390 V-8 automatic transmission, power steering, power brakes, radio. Luggage rack. Blue.
ONLY $3666

TRUCKS!!!

1969 FORD ¾-ton V-8, 4-speed, Ranger. 750x16 8-ply tires.
ONLY $3088

1968 FORD ½-ton, V-8, standard. Green.
ONLY $1977

1968 VOLKSWAGEN Camper Complete. Blue.
ONLY $3077

Check our FMCC Financing before you buy. Sickness and Accident Insurance available on all contracts. Up to 48 months to pay.

AT
SUBURBAN
"COUGAR COUNTRY"
Telephone
386-6131

150 CARS FOR SALE

MMMMMMMMMMMMMM
MAY — LET'S SELL
CLEARANCE SALE!!
MAYFAIR MOTORS
9, 6-cylinder cars must go!

60	FLACON 2-dr.	$277
61	AUSTIN sedan	$377
61	RAMBLER sedan	$377
63	CORVAIR coupe	$577
63	RAMBLER stn. wagon	$477
65	ACADIAN Beaumont	$777
65	RAMBLER Sedan	$777
65	PONTIAC 2-dr.	$877
66	FALCON sedan	$1077

Clean, safety tested, Let's Sell!
MAYFAIR
2, 4-cylinder economy specials!

62	CHEVY II 2-dr.	$477
65	SUNBEAM Imp	$577

13, V-8 cars sale priced!

65	CHEVROLET, automatic	$1077
65	PONTIAC, std. trans.	$877
65	MERCURY convert. loaded	$1377
64	DODGE sedan, auto	$777
64	METEOR, auto, etc.	$877
64	ACADIAN H.T. Std.	$1077
63	MERCURY Sedan, auto.	$677
63	FORD wagon Std.	$677
62	PONTIAC auto, etc.	$477
60	CHEVROLET, auto. etc.	$277
60	BUICK H.T.	$377

2 Good Commercial Units!

67	VOLKSWAGEN panel	$1677
66	G.M.C. pickup, long box	$1177

MAYFAIR
5 "as is" SPECIALS (and they are not that bad!)

62	METEOR sedan	$177
62	MERCURY stn. wagon	$277
55	HILLMAN hardtop	$77
59	FORD 2-dr.	$127
56	FORD, V-8 floor shift	$277

Bob Allison . . . Murray Cranston
MAYFAIR MOTORS LTD.
736 Cloverdale Ave. 385-4731
MMMMMMMMMMMMMM

1967 FORD LTD
2-DOOR HARDTOP
Must Be Seen
This premium unit is fully appointed with V-8, automatic, power steering, power brakes, radio and many other options. Only 33,000 carefully driven miles. Balance of factory warranty available. Remember at METRO all reasonable offers accepted.

METRO TOYOTA LTD.
624 Finlayson
386-3516

1967 COUGAR G.T.
Fully equipped with all options, V-8, automatic, power steering, power disc brakes, radio, vinyl roof. Excellent unit.
PRICED TO SELL
METRO TOYOTA LTD.
624 Finlayson
386-3516 386-3517

—EMPRESS MAN—
Larry Cramer offers 1970 LE MANS 2-door hardtop V-8, automatic, power steering, radio, $3,295.
382-7121 Res. 598-1241

PRIVATE SALE. '70 PONTIAC 2 plus 2, V-8, 2-door hardtop, gold with black vinyl roof, power steering, power brakes, radio, rear window defroster, bucket seats. Car is completely rust-proofed. In very good condition. $3000 cash. 478-3513 or 478-6437.

'69 BUICK G.S. hardtop, '68 Cortina, '66 Volks, '69 Wagoneer automatic 4 wd.
VICTORIA JEEP
HILLSIDE AT ROCK BAY

—EMPRESS MAN—
Jack Youlden offers 1971 FIRENZA 2-door S.L. $2250.
382-7121 Res. 477-5725

'63 BUICK RIVIERA, ALL power, 4 new tires, clean. $1700. '65 fuel injected Corvette Stingray Roadster. Trades and offers considered. 479-4834.

'69 CHEVELLE SS, 2-DOOR hardtop, has BM mag wheels, 396 floor shift. Very clean, highest offer. 383-6407.

1964 CHEVY II NOVA, RADIO, tested, immaculate all around, second owner. $1,600 or offers. 479-3506.

FREE
Tank of gas with purchase of 1966 Chevelle, 2-door sedan, V-8, 4-speed, new wheels and tires. 383-8350.

GTX PLYMOUTH BELVEDERE '67. Must sell, low mileage, showroom condition, hardtop, extras, new radial tires. Dennis 598-1719.

LIKE NEW
'66 Ford Galaxie 500 4-door hardtop, fully equipped, city tested. $1600. 478-3822.

1956 JAGUAR 3.4, 4-SPEED transmission with overdrive. Only 30,000 miles, in excellent condition. $1395. 592-1459 after 6 p.m.

'59 CADILLAC SEDAN DE VILLE, beautiful condition, factory air. 478-1954.

1963 RAMBLER CLASSIC 770, 2-door hardtop, 1 owner. Asking $725. 652-1717 or 388-4221.

1966 AUSTIN 1800, PERFECT CONdition. Must be seen. Will consider trades. 383-4403.

'66 CHEVELLE CONVERTIBLE, V-8, automatic, new tires. Tested. $1300. 656-2205.

'67 BEAUMONT SPORT, HARDtop, 396, 4-speed, warranty. $2150. 592-6771.

'69 CHEV, MALIBU, V-8 307, ALL power, 24,000 miles. Immaculate. $2500. 478-2583.

'67 FORD XL, $1975. PHONE anytime, except Saturday and Sunday, 592-6994.

'55 AUSTIN A-40, GOOD TIRES and brakes, in running order. Best offer. 598-3899.

'56 PONTIAC, 30,000 ORIGINAL miles, excellent condition. $300. 385-4364.

1969 PONTIAC GTO HARDTOP, like new, offers. Private sale. 383-2719.

1970 MAZDA 1200 SPORTS. MUST be sold $1850. 382-2707.

150 CARS FOR SALE

THREE POINT MOTORS

'69 TRIUMPH GT 6 plus. Sporty! $2,295

'69 CHEV ½-TON PICKUP. Long box, V-8, automatic, only 17,000 miles. Like new! $2,395

'68 DATSUN STATION WAGON. Automatic, radio, only 16,000 miles! $1,895

'63 STUDEBAKER LARK. Its very clean; the mileage is low. Its a bargain at $495

THREE POINT MOTORS
2620 GOVERNMENT ST. at Hillside Ave.
385-6737

1968 CHEVROLET IMPALA
2-DOOR HARDTOP
Finished in a beautiful Chinese red with matching black decor. Fully equipped with V-8, automatic, power steering, power brakes, radio. Whitewalls. Remember at METRO no reasonable offer refused.

METRO TOYOTA LTD.
624 Finlayson
386-3516

1967 SPORTS FURY 2-door hardtop. Immaculate in every respect. Fully equipped with V-8 automatic, power steering, power brakes, radio, vinyl roof. Low mileage.
Priced to sell.

METRO TOYOTA LTD.
624 Finlayson
386-3516

ENSIGN
CHRYSLER PLYMOUTH
FOR
TOP QUALITY
USED CARS
YATES AT COOK
386-2411

1965 FORD XL
CONVERTIBLE
Looks and runs like a much newer unit. Fully equipped.
PRICED TO SELL

METRO TOYOTA LTD.
624 Finlayson
386-3516 — 17

—EMPRESS MAN—
Sam Taylor offers his 1971 BUICK Le Sabre 4-door V-8, automatic, power steering, power brakes, radio, vinyl top. Regular retail $5308 — NOW $4575
382-7121 Res. 592-3493

YATES STREET MOTORS
847 YATES STREET
386-3493 — 385-0031

'68	MAZDA 1300	$1092
'67	VAUXHALL Viva	$895
'65	VALIANT 2-dr. htp.	$795
'64	CHEVELLE Malibu, 2-dr. htp V-8, auto. ps. pb	$1095
'69	VAUXHALL wagon	$945

—EMPRESS MAN—
Bill Reynolds offers 1970 LE MANS sedan, automatic, radio, power steering, power brakes. $2800.
382-7121 Res. 477-1461

1959 CADILLAC 4-DOOR HARDtop, fully equipped, government tested, only 53,000 miles. $600 or $50 monthly. 479-7368.

1966 AMBASSADOR, 8 CYLINDER, 287 H.P., power steering, power dual brakes, air conditioning, tow hitch, all extras. 385-0072, 382-3887.

BILL PARKER STILL HAS BOB'S 1966 Chevy II station wagon for sale. Call 478-3294, noon hour or 6-7 p.m. for demonstration.

1964 COMET CALIENTE 2-DOOR hardtop, power steering, new rebuilt motor, and transmission. $1100. 479-7363.

'64 FORD 390 CU. INCH HIGH compression, 3-speed Hurst stick, radio. Weekdays, 382-0906 or 383-5234.

1969 FAIRLANE COBRA HARD top, 428 ram-air, buckets, automatic, many other options. $2795. 478-2108.

1964 SPORTS FURY 318, V-8 automatic, buckets, consoles. Sharp! $475 or cash and '60 to '63 Falcon. 388-9892.

'62 VAUXHALL VELOX, GOOD reliable transportation, safety tested, excellent tires, nice $350. 592-6843.

'63 VOLKSWAGEN BEETLE, ONE owner, new tires, radio, belts, tested, beautiful condition. Bargain $695. 382-8670.

'61 T-BIRD, REBUILT MOTOR, all electric, radio, good rubber, new paint, tested, $825. 382-8670.

1966 RED PONTIAC PARISIENNE convertible, new motor. Offers. 383-2680.

'59 AUSTIN A-55, TESTED TILL May '72. Recent valve job. $150. 592-9723.

1968 CHEVELLE SS, 396, ONE owner, fully equipped. Priced to sell. 592-2218.

1966 DATSUN DE LUXE 1600. A very fine car. Call anytime. 652-3163.

'56 CHEV V-8 AUTOMATIC, radio, good condition, best offer. 477-3927.

1964 PLYMOUTH FURY, 383, 4 speed, 2-door hardtop. Excellent condition. 478-4580.

1965 MUSTANG, POWER STEERing, 8 cylinder, 4 speed, radio. 592-5369.

'68 G.T.O. RARE, 400 CU. IN 4-speed, power steering, vinyl roof. Must sell. $2495. 386-9355.

1963 PONTIAC CONVERTIBLE, V-8, automatic, power steering, power brakes. $800 firm. 382-0183.

LEAVING FOR EUROPE, 1 owner, 1967 Dodge Dart, V-8, 1970 Simca 4-door sedan. 386-8187.

1967 MUSTANG, 6 CYLINDER, 22,000 miles. Immaculate. Offers. 592-7483.

'64 GALAXIE STATION WAGON. Nearest offer to $650. 479

151 FOREIGN IMPORT and SPORTS CARS

'65 CORVAIR MONZA CONvertible, Red, 4 speed, white top, only $995. '70 MGA Roadster, very nice condition. Summer fun. Only $695. Colwood Motors, 478-1834, 1836 Island Highway.

1962 MINI 850. $150 OR CLOSE offer. Tested. Runs well. Minor transmission problem but good transportation, as is. Perfect for conversion to fun-buggy. 479-7553.

1970 MAZDA 1500, EXCELLENT condition. This car must be sold this week, owner working abroad. So save the dealers profit before it goes on the sales lot. 385-2914.

1961 AUSTIN HEALEY 3000, RAC. tng engine and racing rims with G70-14 tires, wood dash, needs upholstery, $800 or best offer. 592-3643.

'67 VOLKSWAGEN KARMANN Ghia, white, 25,000 miles. Excellent condition, any reasonable offer. Call 386-1719.

1950 JAGUAR 3.4 AUTOMATIC mechanically sound, needs electrical work. Offers. 478-1018.

1963 ALPINE, RADIALS, ABARTH air horn, wooden steering wheel. 477-2597.

1957 VOLVO 445 STATION WAGON, excellent condition, tested, $450. 477-8053 after 5 weekdays.

'58 MGA, SELL OR CONSIDER trade. Small station wagon. 592-0149.

'64 SUNBEAM ALPINE, HARDTOP, disc brakes, new interior and paint. Trade up or cash. 598-2381.

1963 TR SPITFIRE, WIRE wheels, overdrive, radio. Asking $1550. 386-4468 or 383-5118.

'57 M.G. MAGNETTE, ZB, EXcellent mechanical shape. 479-3689.

'68 FIAT CONVERTIBLE, BEST offer, call 383-3531, after 5, 658-5908.

'64 TR4, ENTIRELY REBUILT, Pirellis, $1000. 592-7773.

1969 BMW 2002 BLAUPUNKT, NEW radials, $2,895. 477-5176, 4-6 p.m.

'62 MGA, GOOD CONDITION, tested. Offers. 385-2653.

WANTED: MG B. '65 OR NEWER in good condition. 384-2855.

'64 TR4, $1000 OR OFFERS. MANY extras. 386-2941, ask for Denise.

154 TRUCKS and BUSES

Stock No. 331
BRAND NEW 1971 ¾-ton CHEVROLET pickup, 350 V-8, automatic transmission, auxiliary springs, power steering, power disc brakes, gauges, camper mirror, body mouldings, camper wiring, heavy duty tire.
RETAIL PRICE $4783
NOW $3980
SAVE $803

1970 CHEVROLET ½-ton V-8, automatic transmission, power steering, step bumper.
ONLY $2995

57 GMC pickup $595
64 CHEVROLET van $995
67 FORD ½-ton 4-speed $1595
66 INTERNATIONAL panel $895
65 JEEP panel $895

CORNELL CHEV OLDS
3050 Douglas Street
Opp. Mayfair
385-5777 til 9 p.m.

HI VALUE USED TRUCKS

'67 INT. ½-ton panel 6 cyl., automatic $1650
'65 INT. ½-ton panel, 6 cyl., 4-speed $850
'64 INT. Travelall, 6 cyl., 4-speed $995
'64 INT. Travelall, 6 cyl., 3-speed $950
'66 CHEV ½-ton panel, 6 cyl., 4-speed $950
'66 INT. ½-ton, 4-wheel drive Travelall, V-8 $1895
'64 FALCON stn. wgn., 6 cyl., automatic $325
'61 PONTIAC sedan, 6 cyl. $145
'57 CHEV 2½-ton cab and chassis, 2-speed axle $495
'67 INT. F1800 dump, new V345, new brakes and tires, aluminum box, power steering $6450
'65 CHEV DUMP, V-8, 3 and 2, 5-6 yd. box $1695

Trades accepted, I.H. Financing

INTERNATIONAL HARVESTER CO.
517 Herald St. 388-5508

'55 KENWORTH DIESEL, '57 white 4 plus 2 spd.; '58 Kenworth 220 Cummins; '65 Ford, baby duals, insulated van; '60 Chev, flatdeck, winch, hydraulic tailgate; '67 Chev. van; '56 Chev. tandem dump, V-8; '65 Ford 800 dump, V-8; '59 Ford 600 dump, V-8; Hi-Lift forklift, LeRoy compressor, model L25; '57 Chev., V-8, 4-spd., 20' deck. Island Used Cars and Trucks 854 Pandora 383-3933

'59 GMC ¾-ton, '69 GMC ½-ton, '68 DODGE 4 wd., '67 FORD ¾-ton, '65 MERC ½-ton, '63 MERC ¾-ton, '63 CHEV ½-ton, '62 CHEV ¾-ton, 2 GM V-8 Carry Alls, army jeep, landrover, panels.
VICTORIA JEEP
HILLSIDE AT ROCK BAY

1966 INTERNATIONAL 1800 392 cu. in. engine, two 18,500 rear axles, 9,000 front axle 5-speed main, 4 speed spicer, Brantford box, power steering, power brakes, 34,000 miles, $6,500. E. Lowes, Monarch Holdings Ltd., 592-9711 anytime.

ECONOLINE
Camper Conversions, thirteen 1970 Econolines in stock. Some already camper-ized. All have fiberglass raised roofs. Low-cost financing available. Hurry to West Coast Motors, 22150 Lougheed Highway, Haney, B.C., dial 942-4213, 463-4106.

1965 GMC CAB-OVER TRUCK AND trailer for sale or lease to purchase. G.V.W. 76,000, plus hay contract. Used for hauling hay from Washington. 656-5241.

1966 FORD 850 TANDEM DUMP truck, 534 motor, light steel box, 10 yards, good tires, excellent condition, licensed. Phone Courtenay 338-6324 after 6 p.m.

1964 CHEV. 2-TON FLATDECK, top shape, new brakes, tires and safety sticker, licensed, $2,000 or offers. Phone 478-5211.

1968 FORD ¾-TON 6 PASSENGER crew cab 4-speed, V-8.
GEORGE ENG TRUCK SALES
940 HILLSIDE 385-3954

BRAND NEW DATSUN 1-TON pickup, fully equipped, $2,250.
DAVID MOTORS LTD.
1101 YATES ST. 386-6168

1970 FORD ¾-TON TRUCK AND cab. Dual tanks, wide long box, heavy duty suspension, excellent condition. 479-1333.

1970 FORD ¾-TON, CUSTOM CAB, dual tanks, wide long box, heavy duty suspension, excellent condition. 479-1333.

1956 INTERNATIONAL FLATDECK ½-ton pickup, tested, licensed, $400 or offer. 478-5401.

1949 CHEV ½-TON PICKUP, standard V-8, 5,000 miles, $2,000 or nearest offer. 384-2397.

1969 FORD ½-TON, V-8, AUTOmatic, power steering, 22,000 miles, like new, 478-1270, 845 Brock Ave.

1967 GMC ½-TON PICKUP, 6-cylinder, 4-speed, positraction. 382-8855.

1 OWNER '64 CHEV. PICKUP, 56,000 miles, 4-speed, heavy springs, etc. with utility camper. 477-3458.

154 TRUCKS and BUSES

1967 FARGO SPORTSMAN WINDOW VAN

127 h.p. Big slant 6 engine, 3-speed, automatic, radio. Above average condition
ONLY $1595

BRIAN HOLLEY MOTORS
3319 Douglas at Cloverdale
Phone 384-1161

1962 CORVAIR VAN AUTOMATIC, radio, very good condition, must be sold, best offer takes. 384-0881.

1957 800 FORD TANDEM DUMP, steel box. 478-4194.

SMALL CAMPER AND TRUCK, '62 VW van, accept trade. 479-2082.

'70 F100, 302 V-8, H.O. SPRINGS, 6 ply tires, low mileage. 477-3717.

1962 ¾-TON MERCURY V-8, 4-speed, long box, $875. 479-3241.

158 TIRES

COMPLETE RANGE
OF
MICHELIN
"X"
TIRES

Sizes to fit from Minis thru Cadillacs.

Also all sizes of truck tires available.

See them at your Victoria Michelin headquarters.

D & D TIRE
1620 Blanshard St.

NEW TIRE
GIVE AWAY!!

560x13 whitewalls, to fit Datson, Toyota or most small cars.
REG. $23.95 each, SPECIAL $19.95 each, or buy 3 at $19.95 each (plus tax) and receive 1 FREE.

Call Tom Lincoln at
DAVID MOTORS LTD.
Yates at Cook 386-3000

4 MAGS, 14"X6", FORD, 4 RADial ply tires, 14" (E70), like new 382-0290.

2 POLYGLASS WIDE OVAL TIRES and wheels with adapters. Will fit Volkswagen. Nearly new. 386-0962.

5-775X14 DE LUXE CHAMPION Firestone, whitewall, tubeless, $35. 592-6191.

'48 CHEV. ½-TON, JUST TESTED, $200. 479-4470.

'57 CHEV PANEL, TESTED. 477-2895

160 PARTS, ACCESSORIES

The Home of
VOLKSWAGEN
Specials Every Friday Night
5 'til 9
Watch this column for VW
— SAVINGS —
Tell your VW friends!
SPEEDWAY
VOLKSWAGEN
971 Yates 385-2415

UNITED AUTO WRECKING (Victoria) LTD.
USED AUTO PARTS. 384-4151
Large yard centrally located
Free teletype service
COMPETITIVE PRICES
Now dismantling 1966 Corvair, '65 Chevelle, '67 Chev, '66 Pontiac G.P., '67 Chev 2-Dr. Ht. 327, '65 Pontiac, '66 Cougar, '63 Valiant, '63 Classic, '59 T-Bird, '63 Falcon, '64 Chev Conv., '69 Consul, '63 Alpine, '67 Spitfire, '60 MGA, '65 TR4, '65 Rover 2000. Many others. 384-4151, 439 Bay St.

B.C. AUTO WRECKING LTD.
7481 W. Saanich Rd. 652-1181
WRECKING
1969 F85 350 cu. in. Standard.
1965 Olds F85, 330 cu. in. automatic, 4-barrel.
1966 Dodge, 383 cu. in. standard, 4-speed.
1963 350 Mini.
1965 International, V-8, standard.
1967 Cortina G.T., standard, 4-speed.
1965 Pontiac 283, standard.
1 Jeep motor, 4-cylinder overhead.

OUR NEW LOCATION
2150 Blanshard Street
Your Car's "Heart" Is the BATTERY
For a Strong, Sure Start Every Time GET an "ACME"
LOWEST PRICES IN TOWN
Delivered and Installed
FRANCIS BATTERY & TIRES LTD.
Retreading Specialists

FOUR-TUBE HEADERS
Underneath Type
64-'70 Chevelle 396-427 $115.00
64-'70 Chevelle 283-350 $115.00
67-'70 Camaro 396-427 $115.00
66-'70 Dodge 383-440 $115.00
65-'70 Corvette 396-427 $115.00
VW Beetle 36 H.P. $49.95
Dune buggy 1300-1500 $29.95
Includes gaskets, street hookup and instructions. 598-2581

1960 PONTIAC SEDAN, FRONT end and windshield damaged, mechanically sound 282 V-8, engine 1955 Chev pick-up, body damage, 6 cylinder engine mechanically sound. Phone 245-3500 Ladysmith evenings.

VOLKSWAGEN
NEW PARTS AND USED PARTS
OVERSEAS
GERMAN CAR CENTRE LTD.
388-6461

1955 CHEV. TRANSMISSION, shifter, custom steering wheel, new rear shocks, replated back bumper, V-8 flywheel, starter, generator, radio, etc. 385-6539.

'66 CHEVELLE
Complete frame, front end, differential, axles, etc. Miscellaneous interior, radio and glass. Also V-M 4-speed hydro for small block Chev. Offers. 478-2152.

ATTENTION TRUCKERS
Brand new 4-speed synchromesh transmission. Fits all Chevs, GMC, ½ to 2-ton trucks, '48 to '67. $399. 478-2479.

RINGS, BEARINGS, GASKETS, exchange brake shoes, drum turning, pin fitting, valve seat machining.
CORDS PISTON RINGS
At 834 Johnson St. — 383-6911

'55-'57 CHEV., 235 CU. IN., 6-cylinder, transmission forward complete. Only 20,000 miles. 656-2567.

'59 VAUXHALL, 6 CYLINDER, rebuilt engine and good trans., fits '58-'61 Victor or Envoy, $100. 382-8079.

1970 BOSS 302 MOTOR AND 4-speed, $750. mags, $20. Shaker scoop, $25, radio, $30, tach, $15. Body parts. 384-9094.

SMALL BLOCK CHEV., 375 Mandello heads, 275 heads, 375 cam and solids, 11-1 racing pistons, 327 block. 383-1968.

1961 40 H.P. VOLKSWAGEN, overhauled engine. '59 Volkswagen bus seats, wheels, lights, glass. 382-5409.

GENERATOR, STARTER, HEAD, transmission, etc., for 1950 Vauxhall Velox. 383-6030.

VOLKSWAGEN MOTOR AND transmission. Phone 385-8262 after 5 p.m.

4 KEYSTONE "INDY" MAGS. Complete, brand new, cost $160, sell for $110. 384-1432 and 478-1092.

WANTED USED CAR BATTERIES, any age. Industrial Iron and Metal 143 Tyee Rd. 384-6922.

1948? WHIZZER AUTOCYCLE, good condition, bicycle parts. 383-3986.

160 PARTS, ACCESSORIES

1969 CHEV 1-TON BIG 6 ENGINE, transmission and clutch, in good running order, $100. 592-1431.

1950 ANGLIA, 2-DOOR BODY, 1927 Model T 2-door coach and frame. 652-1583.

1963 MINI 850 PARTS. CHEAP. Engine $25. 479-7553.

1962 283, GOOD SHAPE, OFFERS. 479-6998.

LANGFORD AUTO WRECKERS
1074 GOLDSTREAM 478-2969

CUSTOM MADE ROLL BAR FOR Fiat 124 Spider. 656-1785.

'66 CHEV. 283 MOTOR, $125. 478-3568.

TANDEM RACE CAR TRAILER, over $600 invested, $350. 598-2581.

WANTED: WINDSHIELD TO FIT '59 Chev or Pontiac. 478-3992.

162 AUTO REPAIRS, SERVICE and TOWING

VOLKSWAGEN
OVERSEAS GERMAN CAR CENTRE LTD.
Factory-Trained Mechanics
507 Ellice St. 388-6461

VOLKSWAGEN PARTS
And Repairs
Available at
BAVARIAN AUTO LTD.
Govt. and Herald 386-1515

TRANSWILL AUTOMATIC TRANSmission specialists. 384-2851. Rebuilt auto transmissions from $69.95. Tuneups from $11.95.

EUROPEAN CAR CENTRE
Repair Specialists
Renault, Peugeot, Citroen, Simca
3233 Douglas 385-2621

YOUR SCRAPPED CAR HAULED away. Reasonable rates. Or accepted without charge at our yard. 3015 Millstream Rd., 478-6212.

LICENSED EUROPEAN AUTO mechanic. Fast, accurate, reasonable. Jack, 384-4606.

JUNK CARS HAULED
$2 paid for most complete large cars. Williams 382-6955

166 CARS and TRUCKS WANTED

DOUGLAS VOLKSWAGEN LTD.
Trade up or down
or
Buy outright
!!INSTANT CASH!!
Wanted late model imports and all model Volkswagens. Phone Ted or Chris, 9 a.m. till 9 p.m. 388-5466.

KASH
for your
CAR
CALL KEN
386-6131
anytime
at
SUBURBAN

Good, Clean
CARS AND TRUCKS
WANTED
Cash in 5 Minutes
— PLIMLEY —
1010 Yates St.

CASH
For Good Clean Cars
HORWOOD MOTORS
810 Johnson

INSTANT CASH FOR
Sports Cars and Imports
BRIAN HOLLEY MOTORS
3319 Douglas — 384-1161

$ $ $ $ $ $ $
CASH — CONSIGN — TRADE
CHEV — CORNELL — OLDS
ACROSS FROM MAYFAIR
$ $ $ $ $ $ $

SELLING
CASH OR CONSIGN
ART'S CARS — 383-8302

WANTED
Full size V-8 station wagon, have '62 International Scout pickup 4x4 or '62 Olds 88, 4-door hardtop sedan to trade. 382-6857.

168 CAMPERS AND TRAILERS

YOU'RE INVITED

To inspect and compare the greatest selection of top quality trailers on Vancouver Island.

SEE
The fully C.S.A. approved SCAMPERS and SOUTH PARKS ranging in size from 15' to 26'. The all new 19' deluxe SHASTA priced at $4495. Also, the ever-popular 13' SHASTA compacts for 71 and still priced at $1795.

DON'T MISS
The all fibreglass BOLER, the lightweight trailer for small car owners. The long awaited toilet model BOLER is now in stock.

SEE
The STARCRAFT and SPORTSCRAFT hardtop tent trailers priced from $895 to $2275.

ALSO
Many good used units at very low prices.

PURVIS FLACK TRAILER SALES LTD.
1915 Quadra (Across from the curling rink).
Where every sale is backed up by friendly service.
PHONE 388-9188
SERVICE DEPT. 382-4611
Trades Welcome
Easy Terms

HOLIDAIRE

The beautiful one for '71. ALL NEW, spacious and smart.
14' and 16', completely self-contained.

also

TRAVELAIRE
17 footer. The new '71 model NOW
on display at
Mayfair Trailer Show
Mayfair Shopping Centre
THIS WEEK ONLY

COASTLINE TRAILER CENTRE
(Victoria) Ltd.
642 Burnside Rd. 388-6021

168 CAMPERS AND TRAILERS

S. J. PEDEN LTD.
YOUR
VANGUARD DEALER
1971 MODELS

Before you purchase a new camper or trailer be sure to see the all new Vanguard for '71. This year there are 24 models to choose from. One for every budget.

SPECIAL
FACTORY CLEARANCE

A volume purchase of new monomatic recirculating toilets enables us to pass on a tremendous value. On sale now at only $149.95.

BUILDING?

All materials in stock to build your own camper or trailer. Let us save you $$$ on all your building needs.

S. J. PEDEN LTD.
2855 QUESNEL ST.
386-3464

RENT-A-CAMPER
Reserve now for
Your summer
Vacation of Weekends
¾-ton FORD, completely equipped, camper unit that sleeps 6 people.
For AS LOW AS
$99 per week
PENNYS RENTS A CAR
386-6666 or
Peter Pollen Ford Sales Ltd.
Cook and Johnson, 384-1144

FENNELL'S
TRAILER SUPPLIES
Parts — Propane — Repairs
GALAXIE CAMPERS

1971 New Aluma-foam construction models in stock. Lighter and warmer. Plywood SPRUCE FRAMING materials and all components in stock.

Open 7 days a week
6459 Pat Bay Hwy. 652-2511

SEAGULL AND
CAVEMAN CAMPERS
PROWLER TRAILERS
DIVISION OF DOMINION MOTORS LTD.

'65 16' Scamper trailer, fridge, toilet, furnace, and 3-burner with oven $1795

'64 13'6" Travelaire trailer, 3-burner, propane light and ice box, only $1295

We are short of campers and trailers.

We will buy for cash or consign.

1812 Douglas St. 385-5012

JUST ARRIVED

The new '71 Skylark trailers and campers. Come and be introduced to these luxurious all Canadian trailers. C.S.A. approved.

Weatherby & Thomas Ltd.
1510 Admirals Road
(at Craigflower)
Phone 388-6511
Open 7 days a week

MOTOR HOMES AND TRAILERS
Hai Co.'s Empress and Skylark Fibreglassed — Rub-R-Ride Tandems. Special 24' motor home demo. Goldstream Estates, 974 Goldstream Avenue, Hwy 1-A. Display Showplace Shopping Centre, 3117 Douglas. May 1-8.

SECURITY CAMPERS
WINNEBAGO MOTOR HOMES
MORRIS
TRAILERS AND CAMPERS
2936 Douglas at Burnside. 386-2332

MONEY NEEDED URGENT
Newly built 14-foot holiday trailer, needs appliances only. Going at very low price, 2185 Mt. Newton Cross Rd.

'56 BUICK STATION WAGON, with overtop camper. All ready to go. Licenced and tested. Good until May '72. $495 or close offers. 391 Kinver, 384-6314.

MUST SELL 31 FT. AIRSTREAM. A luxury unit with all options. What offers? Can be seen at 642 East Burnside, or phone 388-6021.

1965 COMMER VAN, DOUBLE bunks, sink, cupboards, water tank, many extras. 2481 Eastdowne after 6:30 p.m.

FORD'S CAMPER AND TRAILER Appliances, windows, Prefinished panelling
2614 Sooke Rd. 478-5815

DOGWOOD TRAILER SALES
PARTS — PROPANE — RENTALS
RANDELL TRAILERS AND CAMPERS, 478-6441

ATTENTION CAMPER OWNERS
Auxiliary gas tanks, tire mounts and bumpers. Oak Bay Texaco, 1950 Oak Bay Ave. 598-3411

DATSUN CAMPERS
New 8' custom made fully equipped, toilet, etc. At $1,395. On display at 2450 Millstream Road.

GMC LOW MILEAGE AND VANguard camper, both fully equipped and in exceptional condition. $3500. 2385 Tod Rd., Oak Bay.

CANOPY, INSULATED, ROOF racks, lights, cargo door, fits ½-ton, white box, sell or trade for Datsun canopy. 382-7432.

1964 17' TRAVELAIRE, COMpletely self-contained, stove, fridge, toilet. $1700. 383-6997, after 5 weekdays.

1968 17' SELF-CONTAINED Scamper trailer with equalizer hitch, $2,700. 2543 Scott St. 385-7244.

8' HOME-MADE CAMPER, LOTS of cupboards, boat rack attached. 384-7090.

FOR RENT: 14' TRAILER WITH toilet. Book now for summer. 382-7096.

BEAUTIFUL, IN NEW CONDITION, 19' Corsair, sleeps 6, has all comforts of home. $2500. 656-4125.

21' LANDLINER, TOILET, shower, furnace, brakes, fully self-contained, $2,700. 746-4060, Duncan.

1964 14' ESTAVILLA TRAILER, $1100. Cash or trade for 11' boat, motor and boat trailer. 478-1443.

ALUMINUM COVERED CANOPY, lined and insulated, fits ½-ton wide box. $210. 658-5320, after 7 p.m.

17' CITATION TRAILER, TOILET, electric brakes, equalizer hitch. 592-3642.

1970 17' WINEBAGO MOTOR home, completely self-contained, 3000 miles. 656-3189.

NEW 8-FT. CAMPER WITH 3-FT. over cab, all finished but cupboards. $1100 or near offer. 382-6360.

15', TRAVEL TRAILER, GOOD condition, 3-burner stove, oven, ice box, sleeps 4, $950. 478-4698.

4'X8' UTILITY TRAILER 478-3754

1968 15' TRAVEL TRAILER, AS new, $1,650. 383-6416.

NEW 450-LB. EQUALIZER HITCH, $50. 382-8518.

14-FOOT HOUSE TRAILER, FULLY equipped, $600, or offer. 479-1718.

HARDTOP TENT TRAILERS FOR rent. Also 8' camper. 478-3099.

2-YEAR-OLD BRENTWOOD DE luxe tent trailer. 383-4734.

1966 VOLKSWAGEN CAMPER 382-6707

168 CAMPERS AND TRAILERS

TERRY

Travel Trailers
from 16' to 26'

NEW SHIPMENT

JUST ARRIVED.

See the 20' TERRY with front gaucho, L-shaped dinette, side kitchen, front studio bunk — six sleeper, rear bath, tandem axle, with all the self-contained features included.
$4575

USED TRAILERS

17' KENSKILL $3350
21' GLENDETT $2650

MULLINS MARINE
SALES LTD.
TRAILER DIV.
925 Yates St. 382-1928

AS NEW, SACRIFICE
1970 17' travel trailer, next to no mileage. Fully equipped, including fridge, stove with oven, furnace, toilet, shower, hot and cold water tanks under pressure and quality rug. $3675. 320 Bessborough Ave., 479-1105.

16' ARROWHEAD TRAILER, electric brakes, stove with oven, ice box, furnace. Good condition. $1,250. 656-5458.

HARDTOP TENT TRAILER FOR sale or rent, stove, sink, toilet. 479-7162.

TEARDROP SLEEPING TRAILER with awnings for extra room. $225. 385-6443.

1969 VANGUARD 15' TRAILER, completely self-contained, as new. 478-1386.

17' TRAILER, TOILET, PROPANE fridge, stove and oven, sleeps 6. 478-1583.

FOR RENT: 12-FT. SELF-CONtained trailer, $35 a week. 478-1338.

TENT TRAILERS FOR RENT. Reserve now for holidays. 478-3879.

17' 1969 SCAMPER TRAILER, self-contained. 478-5112.

BOX TRAILERS, 4x8, 4x6
AL'S, 214 DUNDAS, 383-8233.

TRAILER, VACATION TYPE, 5'X7' box, needs little work. $80. 592-9690.

18' ALOHA FRIDGE, OVEN, TOILet, with extras. Like new. 478-3289.

1965 VOLKSWAGEN CAMPER, good condition, $1695. 479-5313.

VAN ISLE TRAVEL TRAILER
Rentals and Equipment 652-1696

YOUNG GERMAN SHEPHERD, male, good family dog. 382-9065.

169 MOBILE HOMES and PARKS

BOB'S TRAILER SALES

ARISTOCRATS

For STYLE — DOLLAR value We WILL NOT be — UNDERSOLD —

Lo-Liners, Classic, Land Commander and Landmarks.

The 25 ft. CLASSIC at $5,795.

COMPLETE hook-up to approved hitch, wiring, READY TO ROLL.

DOUBLE wide and SINGLE mobile homes.

KNIGHT
FOUR SEASONS
LAMPLIGHTERS

Spaces for all our homes in a LANDSCAPED
SECLUDED
ADULT PARK

386-3623 478-4979

GOLDSTREAM
MOBILE HOMES LTD.
2885 Trans Canada Hwy.
VICTORIA, B.C.

GRAND OPENING
starting
MAY 7 through MAY 14

DOOR PRIZES
cross top refrigerator
FREEZER
FREE COLOUR TV 19" portable with each PURCHASE.

See our
DISPLAY AD
Fri. Times — page 18
AND
Sat. Col. — page 38

OPEN all day
SAT. and SUN.
for INSPECTION

OPEN 9-9
478-1751

GLENKEY MOBILE
HOMES LTD.
"Your key to better living"

All remaining 1970 homes reduced to clear.

Try your offer!

GLENKEY MOBILE
HOMES LTD.
2705 Douglas St. at Hillside
385-2491 385-2492
Open Sunday 12-5

COME AND SEE!!
This 3-bdrm., 12x60 "Safeway Duchess." In excellent condition, features colored stove and fridge and new washer and dryer. Fully skirted, in family park. $8,000. Call 478-4807 or 478-2762.

TRIANGLE HOMES LTD.
MARINER - GENERAL
478-1774 RES. 656-4361

TOTE-EM TRAILER SALES
2744 Spencer Rd.
478-1041 Days.
384-6791 Nights

1959 8X45 FT., 2-BEDROOM, FURnace, $3500. 652-2473.

CHARMING ESTA VILLA 12X48 for sale. 479-2547.

SOOKE TRAILER PARK, $30. 7021 Grant Rd. 642-3171, 642-3697.

169 MOBILE HOMES and PARKS

SAVE $3,000 ON THE SALE OF my mobile home. 880 sq. ft. of luxury living in country setting. 15 minutes from Victoria. Bank financing arranged for responsible party. 478-5470 or 642-3153.

12x52 2-BEDROOM SHAMROCK, de luxe furnishings. Wall-to-wall carpet, excellent terms available over 10 years.
WAGON TRAIN HOMES
2524 Douglas 386-3291

1968 26' AIRSTREAM, TWIN BEDS, awning, new condition, priced to sell. See at Space 11, Town and Country Mobile Park, RR 2, Ladysmith.

1968 IMPERIAL, 2 BEDROOMS. New carpet, drapes. Between Colwood and Sooke, on treed, rented lot. $6250. Partly furnished. 642-3669, 383-5228.

SHIRLMAE MOBILE HOME Park. Hoy Lake and Millstream Roads. Single or double sites through your dealer, 383-4083.

WELLS O' WEARY TRAILER LODGE, waterfront, 5 miles west of Sooke on West Coast Rd. 385-3874, 642-5463.

SINGLE AND DOUBLE SPACES available, modern Goldstream Villa Mobile Home park. 478-6211 days, 658-8618 evenings and weekends.

3-BEDROOM MOBILE HOME, 12'x68', just like new, furnished. On beautiful lot in Tri Way Mobile Home Park. 475-2836, 478-2944.

FOR SALE: ON PERMANENT site, 8x40 mobile home, apply Thetis Lake Trailer Park, 478-3845.

37'X8' TRAILER, FULLY FURNished. Excellent condition $5,185. 479-4183.

'68 12X56 FURNISHED MOBILE home on site. $7600 or $1000 down, take over payments. 479-3884.

NEW 12X48, 1971 PREMIERE from $6730, two bedrooms, ideal for young couple or retired. 386-3291.

COLWOOD, 3-BEDROOM MOBILE double wide home, 24'x48', for sale. Adults. 444 Goldstream Ave.

'68 12X56 FURNISHED MOBILE home on site. $7,600, or $1,000 down, take over payments. 479-3884.

8X35' SPARTON, MUST SELL. Private. Was $2,695, now offers. Can be seen at Bob's Trailers.

181 TOURIST ACCOMMODATION

SEE DISNEYLAND — MEXICO. Residence exchange during vacation. Live in our 4 bedroom house this July, we'll live in yours. Write N. Zinn, 3824 Cadden Way, San Diego, Calif.

ROCCABELLA GUEST HOUSE — the home of "Crest si bon rotisserie." Rooms single, $4 up. Weekly $30. Breakfast available $35. 50 777 Blanshard.

MODERN 2-BEDROOM COTTAGE, Mill Bay waterfront, $75 weekly. Reduced rates May and June. 385-4983.

185 CONVALESCENT and REST HOMES

LUXURIOUS, PRIVATE AND SEMIprivate accommodation. Newly constructed. Color TV, wall-to-wall carpet, dining room and 24-hour graduate nurse supervision. Private $500 per month, semi-private $350 per month. Hillside Retirement Lodge. For appointment to view phone 386-7171.

DE LUXE ACCOMMODATION IN VICTORIA REST HOMES
Ladies, gentlemen or couples. Nurse (24 hours). En suite plumbing. Buzzer at beds, hydraulic bath lift, elevator, TV, excellent menu, tray service, level entrance. Reasonable rates. 383-6218 or 383-0395.

HIGH STANDING REST HOME IN Victoria for lady who needs attention. Main floor. Nurse 24 hours a day. Excellent meals. Tray service. Reasonable rates. 384-1750.

GRACIOUS ACCOMMODATIONS for ladies, charming living and sun room, no stairs. Nutritious meals, kindly attention. Central. 384-0693.

EXCELLENT ALL ROUND CARE. Large bright rooms. Spacious grounds. View Manor Rest Home, 383-5840.

LOVING CARE FOR MOTHER OR Father. Call Mrs. Mack 383-5315
FAIRFIELD REST HOME

VACANCY FOR LADY AT THE English Manor Rest Home. 382-7466.

190 ROOM and BOARD

THE GLENSHIEL HOTEL OFFERS three excellent meals and afternoon tea for retired guests. Reasonable rates, includes a comfortable bed-sitting room plus full hotel services. Close to town and Beacon Hill Park. 383-4164.

SPACIOUS, ELEGANT ROOM, full board for elderly lady or gentleman. Landlady is an R.N. Apply 384-0642.

DE LUXE ACCOMMODATION IN large home. With magnificent view, private bathroom, main floor. 388-4134.

ROOM AND BOARD FOR RETired or working men. Single or sharing. Good meals and light laundry. 598-1719.

PRIVATE ROOM, TWIN BEDS, board or kitchen privileges. 383-7078.

GOOD ROOM AND BOARD. MEN. Working or retired. Home privileges. 383-3993.

PRIVILEGES FOR BUSINESS person. Private home, beach, bus, parking. 598-2155.

ROOM AND BOARD, ENGLISH cooking. Private and shared rooms. 386-8529.

ROOM WITH KITCHEN PRIVIleges, $65 or room and board $90. 1050 Pemberley Place, 382-6070.

ROOM AND BOARD, TV AVAILable, ride to Vocational School. 386-4987.

193 ROOMS TO RENT

WANT A NICE ROOM WITH bath and color, cable TV? From $8 daily. Cheltenham Court Motel, 964 Gorge Rd. West. 385-9559.

FAIRFIELD AREA. FURNISHED front room. Community kitchen. $58 monthly. Phone after 6 p.m. 385-5705.

BY DAY, WEEK, OR MONTH reasonable rates. Colonial Inn, 770 Government St. 384-7151.

SINGLE ROOMS FROM $50 UP. 1403 Gladstone. Responsible persons. 382-6728.

NICE CLEAN, FURNISHED room to rent, on Cook St. For working person, $45. 386-0462.

FURNISHED CLEAN ROOM, kitchen facilities, cablevision. Jubilee area. Men. 592-6615.

MAYFAIR
Furnished bed-sitting room, $45. References required. 382-7020.

FURNISHED ROOM FOR GENT. TV, cablevision and telephone connections. All utilities, $55. 383-9973.

NICE ROOM, ALL FACILITIES. Colwood Corner. Waldorf Motel. 478-3031.

SINGLE ROOMS FROM $50 UP. 1403 Gladstone. Responsible persons. 382-6728.

SLEEPING ROOM IN CLEAN modern home. 479-5336.

FURNISHED ROOM, KITCHEN privileges, Foul Bay-Fort. 592-9669.

2 ROOMS UNFURNISHED, STOVE, fridge, Esquimalt. 479-1443.

CLEAN NICELY FURNISHED room, $12 a week. 1258 Balmoral.

BASEMENT ROOM, FURNISHED, $35. 385-8065.

SLEEPING ROOM, ESQUIMALT. 382-5777.

FURNISHED ROOM, OWN ENtrance. 383-8619.

197 HOUSEKEEPING ROOMS TO RENT

THE RITZ HOTEL
Housekeeping Rooms
Small Suites
Fully Furnished
Elevator Service TV Lounge
383-1021 710 Fort St.

SCOTT APARTMENTS
Extra large LHK rooms for middle aged or elderly tenants. Hot and cold water, gas ranges, cablevision all rooms. 2689 Douglas St. 382-1221.

FRONT ROOM, MAIN FLOOR, housekeeping room with frig. and electric stove, hot and cold running water, everything included, June 1st. After 4 o'clock. 1051 Princess Ave.

NEWLY DECORATED, LARGE bed-sitting, with kitchenette. Quiet gentleman preferred. Brentwood. Also small sleeping room. 652-2156.

2 FULLY FURNISHED ROOMS ON first floor, would suit elderly man or lady. 210 Government. 388-3182 after 5.

HOUSEKEEPING ROOM, $25 month. 2713 RockBay Avenue.

197 HOUSEKEEPING ROOMS TO RENT

NEWLY-DECORATED, ALL found rooms, kitchen facilities, TV, from $50. Apply caretaker, 384-7504 after 4:30.

WELL-FURNISHED FRONT room, laundry, kitchen, cablevision, $60. Men only. 3065 Washington, 386-3995.

CLEAN, COMFORTABLE, UPstairs room, community kitchen. Everything supplied. Ladies only. $45. 3210 Belmont. 386-6191.

FAIRFIELD, WALK DOWNTOWN, newly redecorated bed-sitting room, community kitchen, mature lady, $45. 382-5684, after 5 p.m.

2-ROOM SUITE, SUITABLE FOR 2; 1 room. Working people. Close in, good bus service. 1405 Fernwood Rd.

CLEAN FULLY FURNISHED room for middle-aged or elderly lady. 384-0185. 651 Trutch.

FAIRFIELD — STOVE, FRIDGE, sink, utilities supplied. Mature person. 383-3028.

NEAR JUBILEE, FURNISHED living room, kitchen, bath, cable T.V., ladies. 382-1868, after 4.

DE LUXE ROOM, KITCHENETTE, TV room, near Jubilee. Working men only. $75. 592-7971.

LARGE, HOTPLATE, $32 MONTH. Apply at back of 2003 Cameron St., after 4 p.m. only.

SLEEPING ROOM, $32 MONTHLY. Hot plate. Suit male pensioner. 830 McClure, 385-8027.

$80 FURNISHED WALK TO TOWN, only mature and quiet need apply. 383-8101.

$55 FURNISHED, CLOSE TO ST. Joseph's. 382-7536.

CRAIGFLOWER AND TILLICUM, room for lady, $40. 382-3363.

WALK DOWNTOWN. LOVELY, quiet room for lady. 479-4353.

CLEAN BRIGHT ROOM. ALL found $60. 2310 Wark St.

ONE AND TWO ROOMS, COLOR TV, cablevision, utilities included, $65 month. 386-9309, 384-4588.

FURNISHED HOUSEKEEPING room, $42. Quiet male, non-drinker. 735 Queens.

COSY, FURNISHED, ALL FOUND, front sea view, park. Fairfield. 382-0541.

23 MENZIES ST. CLEAN FURnished room, men only $45 monthly.

CLEAN, OWN KITCHEN AND sink, all found. 1007 Johnson St.

199 HOUSEKEEPING ROOMS WANTED

PENSIONER, GARDENER, BRItish, sober, non-smoker, wants housekeeping room and off-street parking, any area. Victoria Press, Box 453.

WANTED: HOUSEKEEPING ROOM for 2 females, near University, effective Sept. 1. Phone 386-7265.

200 APARTMENTS TO RENT UNFURNISHED

GRANADA COURT
1233 FAIRFIELD ROAD
PRESTIGE APARTMENT

We have everything a new modern apartment can offer from controlled entrance, large bright laundry room, sauna bath, hobby shop, and billiard room. Located in a quiet area in a quiet building with landscaped gardens and near town with three bus routes to serve you. Most important we have kindly friendly and attentive managers always ready to be of personal help.

1-Bedroom Suites From $147
2-Bedroom Suites From $175

DO PLEASE CALL
MRS. VENNARD
385-3042
KER & STEPHENSON
LIMITED, 385-3411

BE FIRST WITH
A.
B.
C.
A. BERNARD & CO. LTD.
Fort and Broad 384-6385

JUBILEE
UNIVERSITY AREA

2072 Cadbo

200 APARTMENTS TO RENT UNFURNISHED

BRAND NEW
"THE OAK BAY MALL"
2025 OAK BAY AVENUE
Centrally located to bus, shopping centre, UVic, Jubilee and leisure areas. Luxury apartment with bright de luxe suites.
FACILITIES AVAILABLE
—BILLIARD ROOM
—SAUNA ROOM
—WORKSHOP
—High quality soundproofing; concrete floors.
—6" insulated double walls.
—Attractive wall-to-wall carpets—High density underlay.
—Quick, clean heat with thermostat
—Free cablevision and storage
—De luxe factory-made cabinets, colored automatic appliances.
—Feature wallpaper and chandelier.
—Generous living areas
—Built-in China shelves
—Cushion floors in kitchen and bath
—Ceramic tiling, coloured vanities
—Fibreglass draperies — fireproof
—Self-closing fire doors
—Silent elevator
—Covered parking
—Courteous, efficient managers —
—All suites include heat, cablevision, drapes, storage, parking.

2 BEDROOM $165
1 BEDROOM $135
Mr. and Mrs. Piper
Suite 410, 598-3702

OAK BAY
BRAND NEW
WINCHESTER COURT
"The Building with the Courtyard"
—83 de luxe extra spacious suites
—Quality wall-to-wall carpeting.
—Concrete floors, double walls.

—BILLIARD ROOM
—SAUNA ROOM
—WORKSHOP
—Walnut kitchen cabinets.
—Feature wallpaper, china shelves.
—Coloured appliances.
—Cushion floor kitchen and bath.
—Generous living area.
—All suites include heat, cablevision, drapes, storage, parking.
—Courteous resident managers.

BACHELOR $122
1 BEDROOM $130
353-1063 Foul Bay Rd.
Call Mr. and Mrs. R. Bowlby
598-1790

"THE ROYAL RICHMOND"
JUBILEE AREA
FREE ELECTRICITY
Contains many outstanding features definitely making this building the best rental value in the area. These de luxe large suites contain:
—Cushion floor kitchen and bath.
—Superior sound proofing
—De luxe walnut cabinets.
—Feature wallpaper, china shelves.
—Generous living areas.
—All suites include heat, cablevision, drapes, storage, parking.
—Courteous resident managers.

BACHELOR $118
2 BEDROOM $170
Manager — Mr. K. Cummings — 383-2254, Suite 201, 1720 Richmond.

NEW
THE DEVON OAKS
1066 FOUL BAY ROAD
Quiet, desirable location. Close to shopping, bus routes, Jubilee and leisure areas.
—Excellent soundproofing.
—6" insulated double walls.
—Concrete floors.
—Walnut kitchen cabinets.
—Colored appliances.
—Cushion floor kitchen and bath.
—Feature wallpaper, china shelves.
—Quality wall-to-wall carpeting
—Generous living areas.
—All suites include heat, cablevision, drapes, storage, parking.
—Courteous resident managers.

1 BACHELOR $118
1 BEDROOM $135
Manager, Mr. and Mrs. J. W. Bowlby, 598-2986

PARK PACIFIC APARTMENTS LTD.
For details and transportation to view all above suites, call Mr. Bowlby, Prop. Mgr. 598-1790.

X X X X X X X X X X
X BOULTBEE X
X SWEET X
X Realty X
X Ltd. X
X X X
YORKSHIRE TRUST AFFILIATE

OLYMPIC COURT APARTMENTS
827 Selkirk Street
Esquimalt
Close to Gorge Vale Golf Course,
EXTREMELY QUIET AREA
OPEN TO VIEW DAILY
2:00 to 4:00 p.m.
A brand new apartment block on scenic Selkirk Street, close to City Centre. ALL are ONE-bedroom suites so not suitable for children and no pets permitted.
—Modern soundproofing
—Laundry facilities
—Balconies
—Clean electric heat
—Carpeted throughout
—Quality bathroom and kitchen equipment
—Attractive lighting fixtures
—Rents from $135
Pay only your telephone. Your rent includes heat, light, cooking and cablevision.
CALL 388-5561 ANYTIME OR 382-5586

"MONTE CARLO"
1830 Pendergast St.
1-bedroom suite, $130-$140
2-bedroom suite, $160
Quiet desirable location, near Beacon Hill Park, shopping, bus and town. All the features in a new quality building.
Call Res. Manager, 384-1044.

"CASA MONTEGO"
1035 Pendergast St.
2-bedroom suite, $165
This modern apartment within walking distance of town, very quiet building.
Call Res. Manager, 382-4090

"BARCELONA MANOR"
1022 Pendergast St.
1-bedroom suite, $135 - $140
For those who prefer small quiet block in perfect location.
1-bedroom suite, $135
Call Res. Manager, 386-6172
G. and O. Holdings, 598-4821

WELLINGTON MANOR
1870 Fort Street
1 bedroom $120
Modern block with elevator, controlled entrance, and free laundry facilities. Close to shopping and transportation. See Resident Manager or call 385-1567 or 384-3698.

CAMILIN MANOR
1210 BALMORAL
One and 2-bdrm suites available. Call Resident Manager 385-7147 or CONCORD REALTY LTD. 388-5471

THE BELGROVE
Bachelor de luxe, balconies, $110. Elevator, adults, free automatic laundry, hardwood floor, bus. 1595 Belcher, corner of Oak Bay Avenue. Resident caretaker, 382-7405.

1-BEDROOM SUITE, WARM, electric stove and fridge, automatic laundry, cablevision. Adults only. Apply Suite 6, Fairhill Apts., Hillside-Cook St., $95.

1 BEDROOM SUITE, VICEROY apartments, 1999 Fairfield. Drapes, carpeted, cablevision, free laundry. $120. 479-4024, 383-1293.

1-BEDROOM UPPER SUITE IN Fairfield. Newly painted. Heat, light, water included. $125. Available immediately. 386-1857.

BEACON HILL PARK
Heywood Avenue, 1 bedroom, $120. In private house. Middle aged or elderly person. 382-8947.

LANGFORD
1 and 2 bedroom suites, fridge, stove, drapes, carpet, etc. 478-3945

200 APARTMENTS TO RENT UNFURNISHED

BE FIRST WITH
A.
B.
C.
A. BERNARD & CO. LTD.
Fort and Broad 384-9335

The following offer every modern comfort and convenience such as cablevision — drapes — balconies — free washing facilities — individual heat controls — spacious rooms with either hardwood or wall-to-wall carpet.

1-BEDROOM SUITES

CAVALIER APTS. — 1400 CAMOSUN ST. — Rent $125. Phone 388-6104.

CROFT HOUSE — 128 CROFT ST. — Rent $128. Phone 382-8096.

DAYMER APTS. — 2150 CADBORO BAY RD. — Rent $100 P.M. Phone 592-1105.

KING ARTHUR APTS. — 1660 FORT ST. — Rent $125. Phone 384-8544.

MARALENA COURT — 1610 BELCHER AVE. — Rent $120 P.M. Phone 382-0806.

PARK AVENUE APTS. — 1653 OAK BAY AVE. — Rent $135. Phone 385-3990.

ROCKLAND HEIGHTS APTS. — 1791 ROCKLAND — Rent $120. Phone 388-6349.

ROYAL SOVEREIGN APTS. — 1678 FORT — Featuring sauna bath and roof top recreation room — Rent $125. Phone 382-9064.

2-BEDROOM SUITES

CROFT HOUSE — 128 CROFT ST. Rent $160. Phone 383-8096.

DAYMER APTS. — 2150 CADBORO BAY RD. — Rent $130. Phone 592-1105.

MADRONA MANOR — 1955 ASHGROVE — Rent $150. Phone 385-7872.

PARK AVE. APTS. — 1653 OAK BAY AVE. — Rent $145. Phone 382-3990.

ROCKLAND HEIGHTS APTS. — 1791 ROCKLAND AVE. — Rent, $150. Phone 388-6349.

ROYAL SOVEREIGN — 1678 FORT ST. — Featuring Sauna bath and recreation room — Rent $155. Phone 382-9064.

BACHELOR SUITES

SPRINGRIDGE APTS. — 1235 BALMORAL — Rent $106. Phone 382-9791.

PARK AVE. APTS. — 1653 OAK BAY AVE. — Fully Furnished — Rent $125.

MARALENA COURT — 1610 BELCHER — Partly furnished — Rent $115. Phone 382-0805.

TUDOR ESTATES LTD.
2030 DOUGLAS ST.
LOOKING FOR AN APARTMENT IN VICTORIA OR OAK BAY? ARE YOU LOOKING FOR LUXURY WITH WALL-TO-WALL, DRAPES, KITCHENS, CABLEVISION, CONTROLLED ENTRANCE, HOT WATER HEAT AND PATIOS? THEN LOOK AT THESE APARTMENTS.

OAK BAY
GRANITE HOUSE
2100 GRANITE. PHONE 592-9883
1-BEDROOM FROM $120

MARQUEE COURT
2095 OAK BAY AVE. PHONE 592-9004
1-BEDROOM FROM $132

MITCHELL OAKS
2065 OAK BAY AVE. PHONE 598-3285
1-BEDROOM FROM $130

GREATER VICTORIA
THE RICHELIEU
3187 SHELBOURNE, PHONE 592-0354
1-BEDROOM FROM $127

THE FONTAINEBLEU
3159 SHELBOURNE, PHONE 592-4135
1-BEDROOM FROM $127
2-BEDROOM FROM $166

CHARTWELL HOUSE
1343 HARRISON, PHONE 382-0883
1-BEDROOM, FROM $125
2-BEDROOM FROM $153

CASA DEL RIO
1535 Jubilee Avenue
One-bedroom suite $135
Available June 1
in this delightful block located on quiet street yet close to shopping centre and bus lines and of course all modern conveniences. Call Resident Manager anytime.
Call Mr. and Mrs. E. Stephens 388-4574

CASA DEL GRANDE
1555 Richmond
You will be pleased with the superior accommodation in this Spanish style apartment.
Check these features:
—Free laundry, heat and cablevision
—Controlled entrances and mail delivery to suites
—Close to hospitals, shopping centre and bus lines.
1-bedroom suite $135
2-bedroom suite $160
Resident Manager 385-4250
Builders and Developers

CHRISTIE POINT APTS.
PORTAGE INLET
WATERFRONT
APARTMENTS
WITH VIEW
Available June 1st
$180 — 3 bedroom Townhouse
1½ baths — personal washer-dryer
$140 — 2 bedroom family
Rent includes heat, cablevision, LR drapes, range, fridge. Features outdoor swimming pool, boatdock, workshop, recreation room.
385-0644 2951 Craigowan Rd.
NO PETS

DARDANELLES
New Apt. Block
1445 Fort 386-0467
1-bedroom — $130
2-bedroom — $150 and $160
(Child Welcome)
Wall-to-wall carpets and cablevision, laundry and parking.

BURNSIDE GARDENS
3622 TILLICUM
2-BR.—$150
3-BR. Townhouse—$170
Close to schools, shopping, bus service. Large swimming pool. Children welcome. No pets.
384-0034 — 384-4365

QUEENSWOOD ARMS
Fairfield District
Modern apartments, conveniently located near shopping and bus, easy walking distance to town.
One-bedroom suites available
Call resident manager.
Mr. Bone, 388-5095, or
CONCORD REALTY LTD.
388-5471

RIDGE APTS., 2139 RIDGE RD. Very attractive 1-bedroom suite with carpets, drapes, cablevision, etc. $120. Babies welcome. To view call Mr. Krieger, 598-6766.

OAK BAY
Cranmore Court, 2109 Cadboro Bay Road. June 1. 2-bedroom suite, carpeted, cablevision, carport, heat, water. 592-6329.

BACHELOR SUITE, $102. AVAILable June 1st. Includes wall-to-wall carpets, free laundry. Kingswood Apts. 2552 Vancouver St. 592-2218.

1-BEDROOM SUITE, CLOSE IN. Adults. Suitable pets welcome. 386-4304.

BERKLEY APARTMENTS. 1019 Rockland, 2 bedrooms, adults, walking distance, $135. 384-1847 or 382-3955.

JUNE 1ST, FORT AND LINDEN. 1 bedroom suite, $100. 598-4080, sorry no children.

2 ONE BEDROOM APARTMENTS, all utilities paid, close to town. 382-5621.

BACHELOR SUITE, HEAT, LIGHT, water included. $80. Gorge area. 382-1901.

MODERN SUITE, CLOSE TO town, adults. Suitable pets welcome. 386-4304.

200 APARTMENTS TO RENT UNFURNISHED

CHARTER HOUSE
435 Michigan
384-8923
2 Bedrooms Available

REGENT TOWERS
415 Michigan
383-6216
Bachelor Stes. Available
1 Bedroom Available
2 Bedrooms with 1½ Bathrooms Available
—Swimming pool
—Covered parking
—Cablevision
—Located in spacious well-kept grounds
—Pleasant stroll to downtown
—Choice ocean view
All Rental Enquiries Welcome
Managed by
NORTH WEST TRUST
386-3534

Now Renting
THE ROYAL LYNNWOOD
1310 HILLSIDE AVENUE
Spacious one and two-bedroom suites await your inspection in this new block. Wall-to-wall carpets, cablevision, balconies, controlled entrance; nice area and located on bus line.
Resident Managers: Phone 385-8454
1-BDRM suites from $127
2-BDRM suites at $165.
Rental Agents:
P.R. Brown and Sons Limited
762 Fort Street 385-3435

OPEN FOR VIEWING
9 A.M. TO 9 P.M.
BOWKER MANOR
2233 BOWKER AVE.
Luxury new building on a quiet street near bus, shops and Willows Beach. Lovely carpets, colored appliances, extra large rooms, walk-in closets. Congenial resident manager.
1 BEDROOMS FROM $135
2 BEDROOMS FROM $165
BROWN BROS. AGENCIES
385-8771 ANYTIME

Open for viewing
9 A.M. to 9 P.M.
BARRINGTON MANOR
2174 Cadboro Bay Rd.
Luxury building with all the latest conveniences. Near bus, shops, and Willows Beach. Lovely carpets or parquet floors.
One-bedroom suites from $125
Two-bedroom suites from $150
Brown Bros Agencies
385-8771 anytime

DOWNTOWN
Comfortable 2-bedroom apt., frig. and stove, H.W. floors, well heated, rent $110 P.M.
BE FIRST WITH
A.
B.
C.
A. BERNARD & CO. LTD.
Fort and Broad 384-9335

COLONY PARK MANOR
1680 Poplar
UNIVERSITY DISTRICT
Compare these features. Colored appliances, garburators, wall-to-wall carpets, exceptional soundproofing, cablevision, heated indoor swimming and hydrotherapy pools and sauna. Games and hobby shop rooms.
1 bedroom suites from $145.
Res. Mgrs. (Mr. and Mrs. D. Bertrand).
477-1711

ONE SMALL CHILD
If you have one child and would like an apartment in a new block, centrally located, at prices you can afford, call Harrison House, 1417 Harrison St., 384-9638, 386-5911.

GRCHARD HOUSE
Adjacent to Parliament Building and Beacon Hill Park
1 bedroom from $130
2 bedroom, from $170
647 Michigan
Phone 382-4650

DUNSMUIR HOUSE
831 Dunsmuir Rd.
1-bedroom suites, $139
2-bedroom suites, $159
No pets—Adults only
Res. Manager, 388-4943

CAMELOT APTS.
NEAR UNIVERSITY
2-bedroom apartment, wall-to-wall carpet, $180. Also 1 large bedroom, $150. Cablevision, heat, parking, laundry. Adults only, no pets. 477-4320.

ROYAL ARMS APARTMENT
1309 Yates at Fernwood
Convenient to city, child considered.
1-bedroom from $127.50
Resident Manager
386-1628

1 bedroom suite, ground floor, wall-to-wall carpet, luxury fixtures, private patio and garden, $127.50.
HENRY HUDSON APTS.
576 Simcoe, Ph. 386-6446.
J. Y. Woods

JUBILEE HOSPITAL
$99 — Modern newly Wunda plush carpeted, extra large sunny bachelor corner suite. Free washer, dryer, cablevision. May 1. 592-7734, 384-3136.

COLUMBIA APTS.
850 Admirals. 2-bedroom. June 1st, $145. includes electric heating, hot water, hydro, cablevision, etc. Also 1-bedroom, $127, available now. 382-5811 or 388-7651.

FOR ELFORD APARTMENTS
1410 Elford St.
Spacious, 1-bedroom suite. FREE hydro, laundry, cablevision, parking. $135. Res. manager, 386-8228.

OAK BAY MODERN COMPACT one bedroom suite, elevator, cable vision. Free laundry. On bus route $124. Immediate. 592-6235 or Mears Oak Bay Realty Ltd. 598-3321

QUIET BACHELOR SUITE, mature lady. Close in, 1126 Richardson before 5. Phone 592-6245 evenings and weekend.

FAIRFIELD ROAD, OPPOSITE park, lovely, spacious, 1 bedroom, small, quiet block. Laundry. $118. 477-2893.

COMPLETELY REDECORATED, near Beacon Hill Park. Cablevision and carport. Reasonable. 383-1917.

MODERN 1-BEDROOM APARTment, $110. Quiet. 384-3661, 821 Queens.

1-BEDROOM SUITE, $90; 2-BEDroom suite, $140. All utilities included. 479-4455 or 384-4330.

2 BEDROOM BASEMENT SUITE, separate entrance, near University. 592-2868, after 6 p.m.

LARGE 2-BEDROOM SUITE, $135. Rockland off Cook. 479-7620.

ONE-BEDROOM SUITE, FRIDGE and stove, 376 Gorge Road East. $85. 383-5966.

1-BEDROOM SUITE IN BRENTwood. 652-2268.

201 APARTMENTS TO RENT FURNISHED

RELAX!
Enjoy yourself. All this can be yours! New furnished 1 and 2-bedroom suites with all utilities, linen and cablevision included. On bus line, minutes from city centre. Lovely spacious grounds. Children's playground, school and shopping centre adjacent. Winter rates, 1-bedroom, bachelor kitchenettes.
CASA LINDA MOTEL
364 Goldstream 478-1791

EL FLAMINGO APTS.
533 DALLAS ROAD
Modern, furnished batchelor suite, available immediately, swimming pool, laundry facilities, $110. Call Mr. Peterson, 386-9006, or
KER & STEPHENSON LTD.
385-3411

COMPLETELY SELF-CONTAINED 1-bedroom, large living and dining room with large brick fireplace. Utilities included. Girls only. 5 minutes walk from University and shopping centre. On 4 bus lines. Available May 16-Sept. 1. $118 per month. 477-6363.

CADBORO BAY!
Sea view. Attractive, spacious 3-room, self-contained suite. Television and cablevision. Close to stores, beach, Uplands golf course and transportation. By day, week or month. Fairways Lodge, 3805 Hobbs St. Just phone 477-3862.

DE LUXE AND SPACIOUS ONE bedroom bachelor apartments. $130 to $180. Two locations, Parliament Buildings and Jubilee Hospital area. We supply everything you need for your convenience. Phone 592-8516, 385-5364 and 477-1434.

NICELY FURNISHED, 1-BEDroom, wall-to-wall, in quiet apartment, adjacent Simcoes, $105. View 356 Simcoe, Sunday 2-4, Monday anytime.

NICELY FURNISHED 1-BEDroom, self-contained suite, fireplace, quiet location facing Beacon Hill Park., Adults only. Immediate possession. $125. 388-2338.

JUBILEE BACHELOR APARTment, $85. Also very small apartment, adult bachelor, $60. Mr. Bacon, Byron Price and Associates Ltd., 385-3456.

APARTMENTS — VARIOUS LOcations, Brown Bros. Agencies Ltd., 385-8771. Furnished through local furniture store. 3 rooms, $25 per month extra

FURNISHED 1-BEDROOM SUITE, seaview, cablevision, sorry no pets. $120. Drive by 160 Memorial then call 385-6868.

1-BEDROOM SUITE, NICE AND clean. Self-contained. Off Cook-Fairfield district. Convenient to bus. 477-5966.

NEAR ST. JOSEPH'S, SELFcontained 1-bedroom, heat, hot water provided. Available now. $95. 592-4709.

STUDIO UNIT, CLOSE IN, modern, covered parking. Michelangelo, 1158 Yates St. 388-2812, 382-7995.

MODERN UNIT WITH KITCHEN and TV, close to parks and town, special weekly rates. Thunderbird. 386-2812, Mr. Butler.

2-ROOM SUITE WITH KITCHENette, $57 per month. Apply Apt. 3 — 1429 Vining, 9-12 noon and 7-9 p.m.

GIRL OVER 21 TO SHARE APARTment. Phone between 9 and 5:30, 386-3431, and after 5:30 p.m., 385-5330. Ask for Connie.

ONE AND 2 BEDROOM Suites, cable TV. Low daily and weekly rates. Pets welcome.
Canadian Crest Motel. 479-9002.

JAMES BAY AREA, 2 PARTLY furnished, 2-bedroom apartments. Children welcome. Heat included. $135 and $145. 385-3872.

CLEAN, BRIGHT, 2 ROOMS, close to bus and shopping. Middle-aged working person preferred. 385-3295.

2-BEDROOM UPPER DUPLEX, $115. Responsible working couple. 382-6728.

2-ROOM APARTMENT, PARTLY furnished, $55. Phone 386-1830. Married couple preferred. No pets.

1-BEDROOM HEATED, NEAR ocean and Beacon Hill, $110. June 1. 386-7188.

3 ROOMS, SELF-CONTAINED. Available May 15. 385-8075, 1030 St. Charles.

$95, BEACON HILL ELECTRIC kitchen, bath, for middle-age. 383-5459.

$115, $105. IMMEDIATE. 2 SPOTless apartments. Central. Cablevision. Adults. 479-6836.

LOVELY SUITE BY THE SEA. Available until end of October. Days, 388-8632, evenings 385-8847.

WANTED: RESPONSIBLE GIRL to share 1-bedroom apartment for next 2 months. Call Sue, 384-9903.

2 ROOMS, COOK ST. OR JAMES Bay, utilities, cablevision included, $80. 384-4588, 386-8906.

CLOSE TO TOWN. AVAILABLE May 15, newly decorated, adults please. 385-7210.

BACHELOR SUITE, MATURE ladies only. Stanley Apartments. 478-3143.

$68. BRIGHT 2-ROOM UPSTAIRS suite. Semi private bath. Working or retired. 1190 Fort. 385-7370.

2-BEDROOM UPPER DUPLEX, fully furnished and very clean. Everything included. $150. 386-1753.

BACHELOR SUITE, QUIET mature adults. 384-8278, 382-6470, 1270 Yates.

BACHELOR 2-ROOM SUITE, light, heat, cable, $72. Rockland, off Cook. 479-7620.

TWIN BEDSITTING ROOM, OWN kitchen and bathroom, all found. Suitable 2 sharing. $90 month. 477-6618.

JAMES BAY, SELF-CONTAINED, 1 bedroom basement suite, $80. 384-0769.

ATTRACTIVE FLAT DURING summer months. Beautifully located. Non-smokers. 386-7347.

2-ROOM AND DEN, AUTOMATIC heat, hot water, cablevision, $80. 507 Simcoe. 383-5823.

3 ROOM SUITE. 1418 FERNWOOD. 384-4077.

TWO ROOM SUITE, FURNISHED. 384-0035.

127 HOWE STREET 1 BEDROOM suite furnished. 386-7930 or 656-4634.

SEAFRONT, LARGE, 1-BEDROOM, upstairs 3-room suite. 383-2692.

BACHELOR, $75. AVAILABLE now. Responsible persons. 382-6728

203 APARTMENTS WANTED

WANT FOR RENT, APARTMENT or small house on a bus route for couple no children, from June 27 to August 13. Write C. Haughland, 148-1030 Albatross or 652-7165 Kilmat.

TEACHER AND WIFE REQUIRE furnished apartment or beach cottage in Victoria or area for July and August. No children or pets. Segger, 120 Elizabeth, Port Alberni.

QUIET, RETIRED COUPLE, NONsmokers or drinkers, 1-bedroom apartment. No steps, but not basement. 598-4204.

MIDDLE-AGED RELIABLE couple, self-contained furnished apt. Twin beds for month of June. 386-9836.

206 DUPLEXES TO RENT

IMMEDIATE POSSESSION
3 BEDROOMS
2836 JACKLIN RD.
Langford. Children welcome. 1½ bathrooms, cablevision and wall to wall included. Fridge or stove available $150 per month. Phone August Construction 384-1711 or 478-1983.

AVAILABLE MAY 15
NEAR NEW — Modern spacious 3-BR, side-by-side with full basement in Esquimalt. Close to schools, shops and bus. W-W carpet, drapes, fireplace, appliances, carport, sundeck. $215 per month.
CONCORD REALTY LTD.
388-5471

MODERN, 2-BEDROOM, SIDE-BY-side duplex. Full basement and drive-in garage. A large living room with wall-to-wall carpeting, good sized kitchen with lots of cupboards. Opposite Gorge Vale golf course. Available May 15. $165. 385-5487.

$185—RICHMOND RD. Lovely 2-bedroom side-by-side duplex, electric kitchen with range. 1½ baths. Full basement. View by appointment. Immediate occupancy.
BROWN BROS. AGENCIES
385-8771 anytime

2-BEDROOM FURNISHED DUplex. Washer and dryer, TV and cable. Ground floor. All utilities paid. Quiet elderly people preferred. Near Jubilee. Vacant. Reasonable. 598-3406.

206 DUPLEXES TO RENT

2-BEDROOM FURNISHED DUplex. Washer and dryer, TV and cable. Ground floor. All utilities paid. Quiet elderly people preferred. Near Jubilee. Vacant. Reasonable. 598-3406.

MODERN NEW EXECUTIVE home for responsible tenant. 3 big bedrooms, stove and fridge, cablevision, oil-o-matic heat, 2 baths, family or T.V. room, sundeck. 478-5360.

SIDE BY SIDE DUPLEX. OAK Bay. Fireplace, dining room, 2 bedrooms, rumpus room, garage, cablevision, garden, beach, stores, bus at door. $160. No dogs. 598-4419.

CLOSE UNIVERSITY. NEW DE luxe, 3-bedroom duplex, 2 fireplaces, double garage, 2 sundecks, full basement. 1600 sq. ft. living area. 477-2853.

UNIVERSITY DISTRICT
Large, quiet, 2 bedrooms, well furnished. All electric, hot water heat. Swinning pool, $225. No pets or children. 598-1004.

1 BEDROOM WITH DINING room, living room, fireplace, stove, fridge, redecorated, immediate occupancy. 479-1815.

JUNE 1ST. ESQUIMALT 2-BEDroom suite in 4 plex. Fridge, stove, drapes, cablevision and water included. $135. 384-1281.

DUPLEX, 3 BEDRMS. AND 2 bathrms. 1779 Laval off Blair. $175. 385-3458, Byron Price & Associates Ltd.

MAYFAIR — MODERN, SIDE-BY-side duplex, 2 bedrooms and utility room. $135 per month. No pets. 383-3733, after 6 p.m.

LARGE, 3½ BEDROOMS. THETIS Lake area. Washer, dryer, fridge and stove. 477-6106 or 478-6325.

1 BEDROOM, STOVE, FRIDGE, water, $125 month. Small child welcome. 382-6370.

FAIRFIELD — 2-BEDROOM SIDEby-side, vacant May 15, stove and fridge. Working couple preferred. $140. 384-5928.

FAIRFIELD. JUNE 1ST. 2 BEDrooms. Drapes, stove, fridge and utilities included. $150. 384-9259.

QUIET TENANTS WANTED FOR 7-room suite, water and heat included. 386-7274.

UPPER 2-BEDROOM, FAIRfield duplex, from May 15. Garage, wall-to-wall, stove, fridge, cable TV. $170 includes heat, water. 384-2352.

SXS 1-BEDROOM, STOVE, fridge, water included. Walking distance. June 1st. $130. 479-7750.

2-BEDROOM SUITE, FRIDGE AND stove. Heat and hot water included. 980 Tolmie Avenue.

2 BEDROOM SIDE BY SIDE, water view. Drapes included. $150. 479-7366.

3 BEDROOM, FULL BASEMENT, drive-in garage, $175. 385-6658.

210 HOUSES TO RENT UNFURNISHED

$170—1756 ADANAC. 3-bedroom home on quiet street near Jubilee Hospital. Modern structure and very clean. Available month end.

$140—538 LANGFORD. 3 bedrooms, in Victoria West. Available month end.

$155—1738 ARMSTRONG. Nice 2-bedroom home in Oak Bay on quiet street. Available month end.
PEMBERTON, HOLMES LTD., 384-8126

GORDON HEAD
TOWNHOUSES
—2 and 3-bedroom townhouses
—Wall-to-wall carpet and vinyl floors
—Enclosed courtyard. Full basement
—Finished recreation room; Cablevision
—Fridge, stove, washer and dryer
—Close to all schools, new shopping centre and bus route.
CHILDREN WELCOME
To View Please Contact
Resident Manager (
Phone 477-5422 or 477-4876

3045 EASTDOWNE
OAK BAY
Very nice 3-bedroom home, living room with fireplace, large dining room, electric kitchen, kitchen nook, rumpus room with bar. Drive-in garage. Oil heat. May 15. $250. Call our office to view.
BROWN BROS. AGENCIES
385-8771 anytime

AVAILABLE JUNE 1ST. OAK BAY area, 4-bedroom home. Living room, dining room, kitchen, rumpus room, playroom, double plumbing. Close to shopping area. 2 blocks from Willows Beach. $250 per month. 1 year lease required. Apply Victoria Press Box 454.

THREE BEDROOM, 1½ BATHrooms. View Royal home for rent, $175 to suitable tenant. Drive by 121 Kingham Place. Available June 1. Please reply with full particulars and references to Victoria Press, Box 440.

2-BEDROOM BUNGALOW, LIVING room, cabinet kitchen, Gonzales-Oak Bay border. Includes fridge and range. Adults only, no dogs. References required. $135 per month. 382-0150.

1.6 ACRES
4-mile circle, 3-bedroom home, wall-to-wall carpeting, full basement, 1½ baths. Large separate garage. Available May 15th. $190. 479-5030.

ROCKHEIGHTS. 3 BEDROOM, separate dining, large living room, fireplace, rumpus room, sundeck. High view lot. Rent $240. Available July 1st. 384-4391 or 384-9838.

660 PARKLAND DRIVE $185. NICE 4-bdrm. separate DR, large yard with patio.
Call DON STRIPLING 386-1361.
CANADA PERMANENT RENTALS

LANGFORD, LARGE 2 OR 3-bedroom home, oil heat, stove, fridge, large fireplace. Must be seen inside to be appreciated. 478-3582.

COWICHAN BAY, 2-BEDROOM, full basement, oil heat wired for electric stove and dryer. $125. Require references. 743-2661.

3649 MILLSTREAM ROAD
Modern 1 bedroom cottage, available immediately, suit older couple, $95 per month. 478-5127.

2-BEDROOM HOUSE, FULL basement, in James Bay, $140 a month. 479-1913.

4137 GLANFORD AVENUE. 2 BEDrooms, full basement. $140. Available June 1. 386-6191.

FOR RENT, 12X52, 2-BEDROOM mobile home. Furnished or unfurnished. Cobble Hill area. 743-2633.

SEE OUR AD UNDER CLASS. 206 Duplexes to Rent. August Construction.

AVAILABLE IMMEDIATELY. Modern 2 bedroom, 2 garages, adults. $165. 598-4060.

589 PHELPS AVE. 3-BEDROOM, full basement, stove and fridge, carport. 478-5415.

4-BEDROOM HOME ON BUS route, close to school. Esquimalt. 384-0790.

3 BEDROOM HOME, WELL KEPT, close to Simpsons-Sears. 592-7090 evenings.

3 BEDROOM HOUSE, NEWLY painted, close to Vic High. 382-5621.

OAK BAY, 2-BEDROOM, AVAILable May 31. $165 a month. 592-7011.

211 HOUSES TO RENT FURNISHED

DEEP COVE
WATERFRONT
Beautifully furnished home for seclusion and gracious living with 2 golf courses nearby. Available May 15th.
PEMBERTON, HOLMES LTD.
384-8126

FURNISHED 3-BEDROOM EXECUtive type home. All utilities supplied. $225. Also 1 furnished bachelor suite, utilities supplied. Malahat Drive. 478-5390.

FOR JUNE, JULY, AUGUST, large older home, near beach, bus and park. Very comfortable. Fully furnished. 383-0501, 598-4783.

2 BEDROOM HOUSE, SOUTH OAK Bay, month of August. Apply giving 2 references to Victoria Press, Box 456.

2 YOUNG BUSINESS MEN WILL share large waterfront home, close in with young business or professional man. 477-5454 or 477-5719.

1-BEDROOM FURNISHED COTtage, available immediately. Suit retired couple. 656-4493.

FOR RENT, 12X52, 2-BEDROOM mobile home. Furnished or unfurnished. Cobble Hill area. 743-2633.

6 ROOMS, CITY CENTRE, SEMIfurnished. 386-3069, $120.

3 BEDROOMS, JUNE 1—AUGUST 31, 385-7495.

212 HOUSES WANTED TO RENT

LARGE FURNISHED HOME, 3 OR 4 bedrooms, preferably near the University, required for a one-year period, about August 1. Would exchange for similar home in Ottawa. Contact: B. Black, 63 Queensline Drive, Ottawa 6, Ontario.

RESPONSIBLE RETIRED BUSIness couple wishes house or suite; rent free or reduced, in exchange for gardening and caretaking by male. References. 479-5206.

LET US RENT YOUR HOUSE. WE have clients waiting for two and three-bedroom homes. We offer good management, careful tenants and reasonable rates. Phone Mr. Keen, Moorman Investment Co. Ltd., 385-9212.

SECLUDED COTTAGE ON ISLAND or vicinity. Responsible; references supplied. Immediately, year round. M. Webb, 2465 W. 6 No. 201, Vancouver, B.C.

SMALL HOUSE OR COTTAGE TO rent July 1. Permanent. With stove and fridge. Elderly couple. Quiet location. Victoria Press, Box 475.

RELIABLE FAMILY NEEDS 3 bedroom home by end of May. Keen gardener. Fairfield district preferred. 386-0633.

FAMILY WISHES TO RENT house on beach, July 18-25. Parksville, Qualicum or Shawnigan. 598-1037.

FAMILY OF 4 WISHES 2-BEDroom house. Esquimalt area preferred. 383-7546.

RESPONSIBLE YOUNG COUPLE want small house or cottage. 479-3794.

Low-rental houses-suites urgently needed, furnished or unfurnished. HOUSING REGISTRY — 386-2703.

RESPONSIBLE ADULT WOULD like small cottage in country with fridge and stove. 386-6453.

RESPONSIBLE ADULTS REQUIRE 2 or 3 bedroom house. 479-4891.

215 HALLS, WAREHOUSES, STORES and OFFICES TO RENT OR WANTED

MODERN PRESTIGE
OFFICE SPACE
FOR RENT
SAYWARD BUILDING
1207 DOUGLAS ST.
400 and 518 sq. ft.
JONES BUILDING
753 FORT ST.
600 and 1,000 sq. ft.
JOHNSON ARCADE
727 JOHNSON ST.
340 to 456 sq. ft.
FOR FURTHER INFORMATION CALL
KER & STEPHENSON LTD.
385-3411

RETAIL STORE
OR OFFICE
Opposite Eaton's Parkade — Approx. 850 sq. ft. Heated, reasonable rent.
900 sq. ft. opposite Executive House — Private and general office or display space — Heated — Sale — Rent $250 P.M.
Small Store — Cadboro Bay Rd. Opposite Oak Bay High School. Rent $50.
BE FIRST WITH
A.
B.
C.
A. BERNARD & CO. LTD.
Fort and Broad 384-9335

ESQUIMALT INDUSTRIAL ROW
3,400 sq. ft. warehouse, including 2 mezzanine, 17' ceiling, $357 per month. Two large carpeted offices, plus reception area. 6630 office, $175 month. One large office and reception area, $110 month. 386-8435.

PRIME OFFICE SPACE
INTERNATIONAL HOUSE
Attractive leasing terms. Also 5,000 sq. ft. warehouse area for rent.
BOULTBEE SWEET REALTY LIMITED, Yorkshire Trust Affiliate — 388-5561.

MERCANTILE BUILDING, 2020 Douglas. 1 office available, $60. Heat and janitor included, very clean, parking available. 383-0525, 592-0828.

2400 SQ. FT., $650 PER MONTH. 615 Yates Street, to be altered to suit tenant, long lease suitable for store or office, inquire S. McIntosh, 386-8441.

VERSATILE STORE, 800 SQ. FT. Retail or office. Suit anything. Front and rear entrances. $115, including heat. 943 Kings. 479-5641, 382-0481.

APPROX. 300 SQ. FT. OF OFFICE space. Including private office and bathroom. Heat and light included. $75 month. 388-7331.

618 AND 622 CORMORANT
Ground level or office space 440 and 400. Rent includes 2 parking spaces each. Royal Trust, 388-4311.

APPROX. 300 SQ. FT. OF OFFICE space. Including private office and bathroom. Heat and light included. $75 month. 388-7331.

APPROX. 4500 SQ. FT. WAREhouse space. Central location. 75c sq. ft.
Montreal Trust 386-2111 L. 35

BROUGHTON BUILDING
Downtown — 800 - 1040 sq. ft. — Air Conditioned — reasonable rents. Royal Trust Co. 388-4311.

YARROW BUILDING
Dental and professional suites, 390 to 540 sq. ft. reasonable rents. Royal Trust 388-4311.

STORE 1209 SQ. FT. SUITABLE any business. Parking available. 479-6571.

FORT ST. MODERNIZED STORE, 960 sq. ft., rear parking. Available June 1st. $175. Royal Trust. 388-4311.

SMALL OR LARGE PRIME office and warehouse space in Saanich. Reasonable rent. 479-6924.

SUBURBAN STORE FOR RENT. 1501 Haultain. 592-2895.

230 PERSONAL LOANS and INSURANCE

IF YOU NEED MONEY
FOR ANY REASON
Amount — Approx. Mthy Pymt
$2000 — $25.64
$4000 — $47.27
$5000 — $59.09
Examples on loans with amortization to 15 years.
1st and 2nd Mortgages arranged. Agreements and Mortgages purchased.
AVIS, 1394 Hillside
386-9715; 386-9046 Evenings

MONEY
For any reason
Contact
ISLAND FINANCES LTD.
386-6381 762 Fort St.
Locally owned and operated
Since 1925

PALADIN HAS GUN WILL TRAVEL
WE HAVE MONE

240 **BUSINESS OPPORTUNITIES**

BEAUTY SALON
Ideal location in Sooke. Steady clientele with good tourist trade. Asking $5,000 with terms. Call:
LARRY QUAGLIOTTI, 479-3609
Island Pacific Realty, 385-6351

241 **BUSINESS OPPORTUNITIES WANTED**

WANTED TO LEASE: SERVICE station or purchase share of existing outlet. Other type of business would be considered. Victoria Press, Box 428.

244 **REVENUE PROPERTY**

TWO DUPLEXES (UP AND DOWN) DRIVE BY ONLY

1—40 Government Street, Zoned R-3. Close to the Sea. Could be family home. Available immediately.
$28,900

2—3220 Maple Street. Zoned Comm. H-4. At Mayfair Shopping. Good rental area.
$24,900

MRS. MUSTERS - 385-3435
P. R. Brown & Sons Ltd.

CHOICE FAIRFIELD! MODERN—ATTRACTIVE CHARACTER DUPLEX

You'll fall in love with the interior of this beauty in choice location of Fairfield, close to park and the sea. Both sides of this full-basement duplex contain 2-twin size bedrooms, 16x20 living room with fireplace, with smart kitchen and dining room. The lower level of one has complete entertainment centre consisting of lounge and sitting room, etc., while the other side has 3rd bedroom down. OOM heat, drive-in garages, secluded patio, easy to care lot. Don't fail to see this appealing duplex in tip-top condition. A real pleasure to show. Asking price, with some terms, just $58,900. Call:

L. MARSHALL
Charman Pacific Realty Ltd., 385-9765 anytime.

GOOD INVESTMENTS

DUPLEX — 423-423½ PARRY ST. — BY PARLIAMENT BLDGS. — EXCELLENT CONDITION
$25,000.

APAETMENTS FOR INFLATION HEDGE:
20 SUITES — $50,000 DOWN — BEACON HILL PARK
77 SUITES — BEACON HILL PARK
87 SUITES — 6¾% 1ST MTGE. PRICE $440,000.
46 SUITES 3 BLKS. FROM CITY CENTRE. $570,000.

APARTMENT SITES — BEACON HILL PARK — FAIRFIELD

FOR INFORMATION PLEASE CALL
THOS. E. ANDERSON
386-2111 — 592-3338
Montreal Trust

WHY BUY A DUPLEX BUY THIS 5-PLEX! GOOD TERMS! REDUCED $5,000! FOR QUICK SALE!

BUILT IN 1960 — 4 2-BR AND 1 1-BR SUITES. NO VACANCIES. EACH STE. HAS SEPARATE ENTRANCES, OIL FURNACES AND METERS. LOW OVERHEAD, LOW UPKEEP. GROSSES $6,840. NET, APPROX. $5,650. OWNER PAYS TAXES, WATER AND INSURANCE ONLY.

New Reduced Price $53,500

S. W. ANDERSON LTD.
384-8328 Res. 382-8917

FAIRFIELD DUPLEX PRICE $21,000

Situated in a prime rental area, this neat clean up and down duplex features large 2-bedroom suite on main floor with use of full basement. One-bedroom suite upstairs. Each suite pays own heat and electricity. Annual gross revenue is $2,520. Expenses are extremely low. This property can be purchased with a low down payment and the present owner will carry the balance. To view call:

STAN EAKIN
386-7761 OR 479-5618
D. F. Hanley Agencies Ltd.

IMMACULATE 17 YR. OLD FOUR-PLEX
1163 — 1169 FORT
Excellent revenue location. Always fully rented. Two 2-bedrm and two bachelor suites. All completely self-contained. Well landscaped, large lot. Stoves and refrigerators in each suite included in asking price of $48,500. Excellent NO TERM financing with reasonable down payment. To view call:

MAURICE BARLTROP 384-4554
386-7721 HAROLD WARE 598-4358
GARDNER REALTY LTD.
899 FORT ST.

MODERN SIDE BY SIDE DUPLEX CEDAR HILL-WAY

Fresh on the market, sparkling white duplex located on a quiet street with Mt. Tolmie views. 2 bedrooms each side, full basements — drive-in garages. Separate Add-a-Heat furnaces and meters. Fridges and stoves incl.

Full Price $35,500
DICK JAMES, 385-2481
Swinerton, Stewart Clark, Ltd.

$1500 DOWN 4 YEAR-OLD DUPLEX 3 BEDROOMS EACH SIDE

Modern duplex located on a quiet cul-de-sac in Colwood featuring: Cab. electric kitchens, sparkling 4-pce. bathrooms, step-saver utility rooms, wall-to-wall carpets. Full Price, $34,500
DICK JAMES, 385-2481
Swinerton, Stewart Clark, Ltd.

SMALL APARTMENT BLOCKS

Good investment properties seen to be increasing in value. If your thinking of such an investment don't wait. Trade into one of these:
4 suites, $45,000
10 suites, $129,000
14 suites, $149,000
18 suites, $198,000
JACK DOBSON, 386-1361 or 658-5676
CANADA PERMANENT TRUST COMPANY

REVENUE

Business block on lower Johnson St. containing 2 rentals. Solid 2-storey brick building — good holding proposition. Asking $48,500.

10 SUITES

Sale or trade for large block — Fort and Cook location. $45,000 cash down payment could handle. For particulars call E. F. Smith, 385-9771.
BROWN BROS. ON BLANSH/RD

SIDE BY SIDE DUPLEX

On quiet street in Jubilee Hos. area. 2 Bedrms., each side. One side plus basement suite rents $210 Mthly. Owners side has extra Bedrm., or rec Rm. in Bsmt. 2 drive-in garages, plus Large carport. Landscaped. Immaculate outside and in. Price $38,900, terms. C. U. SINDEN, 382-7776, Town & Country Realty Ltd.

DUPLEX FAIRFIELD

This up and down duplex is situated close to everything. Both suites have 2 bedrooms. Showing good return on investment. Note the price of only $23,750 (Terms). Call Stuart Crickmay, 383-4161, res. 385-3170.
C. G. HEISTERMAN and CO.

20 SUITES BEACON HILL PARK

De luxe apartment block. Duplex or other small property taken in trade. Price $235,000. Open to offer of course. Call Mr. Shaver, 385-8794 Clarke & Wallace Realty Ltd.

34 SUITES

5 years old, excellent return. No vacancies. Low interest Mortgage. Full Price $350,000. Call Mr. Fortune at Island Homes Ltd. 2504 Douglas St. 386-7345.

COMMERCIAL BLOCK

Consists of 3 very nice suites plus 3 stores. Hot water heating, ample parking area. Grossing $9500 per annum. Asking $95,000, terms available. Phone Victor Wong, 385-2458. Byron Price & Associates Ltd.

MUST SELL, JUBILEE, $28,500. Excellent condition. $370 net revenue. $5,000 down. 382-7707.

241 **REVENUE PROPERTY**

BUSINESS OPPORTUNITY
Welding and sheet metal shop. Growing business in a stable community. All machinery ,vehicles and equipment, included in the price of $100,000. To view contact Jim Winfrey, 746-6161 or 748-8964. J. R. Whittome and Co. Ltd., 69 Station Street, Duncan B.C.

BEACON HILL
Gracious home overlooking Beacon Hill Park and close to sea with 4 bedrooms, living room, dining room and den. Revenue from 3 rooms, $198 per month. Priced at $34,000 with 8 per cent financing. For viewing call Wm Sanders, 386-1361 or 477-6802.

DUPLEX — ESQUIMALT HOME PLUS INCOME
Well built spotless, tastefully renovated and decorated. No vacancies. Reduced to $22,950. Good Terms. RUTH LUKAITIS, 388-4271, 477-5306 J. H. Whittome and Co. Ltd.

ESQUIMALT — 8-SUITE APT. block, electric heated. 5-1 B.R. and 3-2 B.R. Each suite has own entrance and meters. Trouble free as tenant pays own heat and hot water. Gross $6084. Full price $52,500. 598-4184. No agents, please.

LOOKING FOR A GOOD INVESTMENT?
4 spacious 1-bedroom Sies. Tip top condition, easily rented. Well worth your inspection. Easy financing, $35,000. C. WARREN, 385-3435. P. R. Brown & Sons Ltd.

NEW SIDE-BY-SIDE DUPLEX. University area. Over 1000 sq. ft. finished area each side. 3 bedrooms, large living room, teak and walnut kitchens, 2 fireplaces, full basement, by builder, $52,000. 477-2553.

DUPLEX CLOSE IN — ASKING just $19,900 incl. appliances plus part furnished or your trade. Call G. Ireland — Quadra Realty Ltd., 385-1431 or Res. 658-8408.

245 **REVENUE PROPERTIES WANTED**

20-30 SUITE APARTMENT
I have a client looking for 20-30 suite apartment 5 yrs. old or more, good sound building, requiring some remodelling and maintenance work. K. E. DICKSON, 386-1361 or 479-4991.

CANADA PERMANENT TRUST
HAVE YOU A MODERN APT. block of around 30 suites that you want to trade for a smaller block? If so call Leverton Realty, 383-2012 in confidence.

SMALLER TYPE APARTMENT with owner accommodation. Principals only. Phone evenings, 386-1639.

247 **COMMERCIAL OR INDUSTRIAL PROPERTIES**

BRICK BUILDING $15,500

In form of an excellent 5-bedroom home which is light industry zoned and possibly you can use it for whatever your needs may be. $15,500 with terms. Phone Victor Wong, 385-2458. Byron Price & Associates Ltd.

CENTRAL SAANICH
5.5 ACRES — INDUSTRIAL ZONED
Cleared level land with 2 road frontages. Good location for supermarket or warehouse.
Asking $60,000 — Terms
385-3435 — AL VICKERS — 652-2266
P. R. Brown & Sons Ltd.

GOVERNMENT AT BAY
An excellent investment — 2 stores — 2 living suits — in good financing area — exceptional return.
GILBERT W. CALVERT — 478-3472
Block Bros. Realty Ltd., 386-3231.

13,400 SQ. FT. LIGHT INDUSTRIAL property for rent in Victoria off Douglas. 592-1064.

250 **HOUSES FOR SALE**

2 VICTORIA OFFICES	ESSESSESS
	SS BESS
SSSSSSSS	SS BESS
SSSSSSSS	SS BESS
SS BSSS	SSSSSSSES
SS SSSS	SSSSSSSES
SSSSSSSES	SS BSSS
SSSSSSES	SS BSSS
SS SSSS	SSSSSSSS
SS BSSS	SSSSSSSS
SS BSSS	SSSSSSSS
	WE TRADE HOMES

BLOCK BROS. REALTORS
OPEN 9 - 9 AND ALL DAY SATURDAY
477-1841
3636 SHELBOURNE

WEEKEND DRIVEBYS

1—sell COLQUITZ — 2 could be 3-BR home. Greenhouse, garage, large lot — fruit trees. $23,000.
2—1851 FERNDALE — 3 brs., den, entrance, large LR with FP, 1½ baths, rec. room with bar and FP, seaview — $35,000.
3—4541 MONTFORD CR. — 4 brs, 3 baths — large lot. Immaculate $38,900.
4—4615 BROCKLEIGH — 3-BR split-level new — secluded — ½ ac. Bordering portn end Elk Lake — $40,000.
Buzz Malmgren, 477-1841 or 658-5268

IN SIDNEY

1B—A delightful retirement cottage for those who think young. Actually it's $14,900.
2B—A one-year-new family home with 3 bedrooms and full high basement. Good terms. $25,500.
3B—An "entertaining" executive type home with many, many unusual interior features. My boss was transferred! $29,925.
Call: KEN HARVEY
656-2397 — 477-1841

BEAUTIFUL FAIRFIELD

Make a wise investment in this large, roomy 3-BR home. It features modern kitchen, large sep. DR and the kids can walk to school. Full price $18,000. Call Jeannette Cowan 477-1841, res. 479-6792.

GORGE — $15,700

Try $2,000 down. 3-BR home (possible 5) FP in LR, big kitchen, 100-amp wiring, Lg. sep. garage with 2 rms. attached. Lots of parking space. Call Mrs. Fraser 477-1841 or 479-4841.

A TALKING HOUSE?

Not really, but I'd LOVE to tell you about myself. I'm only 2 yrs. old, have 3 bedrooms, a 25x22 living room with beamed ceiling and beautiful fireplace, a real WOW kitchen, nice patio and back yard. I'm located in Sidney, really a nice place to live. My owners are transferred, and are VERY ANXIOUS to be gone. My price has just been reduced to $19,975. Please call my agent at 477-1841 and ask for KAY GOODER or BETTY SILVER.

PRICE REDUCED

Approx. $3,500 to $4,500 sep. DR, kitchen has breakfast bar. Full high basement with roughed-in plumbing for 2nd bath and dryer outlet. Nicely treed property (70x200) in a quiet Colwood area, is an ideal setting for this Tudor styled home. This is excellent value on this 1-yr.-old. All grades and offers seriously considered. Bill Neal, Eves. 592-6432.

THE PRICE IS RIGHT

There is exceptional value in this clean and sturdy older 2-bdrm. home situated only a few blocks from Clover Point and Beacon Hill Park. Complete with many features such as dining rm. and full cement basement. The price? Just a low $16,900. For further information call Roger Lucas 592-2158 Res., and 477-1841 Bus.

"RARE FOR A PAIR".

$15,500 — 3-room newly decorator bungalow with full basement on nice lot. Close to transportation and park.

$21,900 — 5-room no-step bungalow in spotless condition, located on 2 50 ft. lots. Enjoy sunshine living in this home. Call Helen Hicks 477-1841 or 592-6897.

FAMILY BEAUTY, $25,500

4 bdrms., rec. room, new shag in LR and DR. Close to schools, shopping, etc. Call Mrs. A. Edgington 477-1841 or 477-4531.

NO MORTGAGE PROBLEM

Owner will carry a large balance at 8%. This immaculate home is 1 yr. old, 3 BRs., living room with FP, dining room and sundeck. [illegible] drive by or drop in to 2036 Melville Dr. or call Fred Harrop 656-4738 or 477-1841.

$15,900—FERNWOOD

Just listed — older 3-bedroom home on 1 floor. Full basement. This home needs some decorating. Large floor area. Large cab. kit. Wired for range. OOM Plug, furnace. Call Herb Hodgson, 384-7128. Res. 382-3585. Douglas Hawkes Ltd.

250 **HOUSES FOR SALE**

MEARS' OAK BAY REALTY LTD.
2194 OAK BAY AVE.
OAK BAY VILLAGE
598-3321

OAK BAY
CLOSE TO VILLAGE
Large 3-bedroom bungalow ready for immediate possession with separate living and dining rooms, fitted with new wall-to-wall carpets. Modernized kitchen. Basement. Oil heat. Full price only $23,900. JACK MEARS, 598-3321.

We trade homes

CLEAN! COMFORTABLE! PRICED RIGHT!
$18,500
We are pleased to offer what we feel is above average accommodation in this price range. Living room with FIREPLACE, good dining-kitchen combination, THREE BEDROOMS, good wiring, plumbing and heating. It's located in a very convenient and pleasant area. Close to public transportation and schools. For further information and viewing please phone B. E. JEFFERY at 598-3321.

We like to trade.

CHARACTER HOME! GOOD LOCATION!
$41,900
This well constructed home located just off Rockland Avenue, is very spacious for large family accommodation, or can be used for revenue. High beamed ceilings, nine large rooms in all, very impressive entrance, and stairways, two full bathrooms, two car garage with entrance from back lane, cement patio plus lush green lawns, flowering shrubs, fruit trees, garden space. We believe it to be good value. May we have the privilege of showing you through? Phone B. E. JEFFERY at 598-3321.

Your home may be traded.

OAK BAY
BEAMED CEILINGS
QUIET CUL-DE-SAC
REMODELLERS DREAM

A real vintage property this. Large living room with beamed ceiling and tiset fireplace. Dining room with fireplace and adjacent sun room. Panelled and beamed entrance hall with impressive open stairway to three gabled bedrooms. In addition this house has outdated kitchen, bedroom and bathroom on the main floor which would combine to make a beautiful family living-dining area. The location is right, the basics are right, the room proportions are right and we believe the price is right for the true remodelling enthusiast. Exclusive at $27,500. JACK MEARS, 598-3321.

Exchanges arranged

UPPER LANSDOWNE
FAMILY RESIDENCE
5 BEDROOMS

Beautiful home on a quiet street close to University. Large bright living and dining rooms with wall-to-wall carpeting. Modern kitchen with wall oven and range. FIVE BEDROOMS, 4-pce. vanity bathroom and 2-pce. en suite on main floor. Fully developed basement with large attractive recreation room and 2-pce. bath. Double carport. Lovely, easily maintained grounds. Full price $45,000. E. FAIRMAN, 598-3321.

We trade homes

THE MOST SPECTACULAR VIEWS IN THE UPLANDS

Are yours from practically any point in the full, sprinklered grounds of this modern bungalow or from most of the rooms in the house. Main floor accommodation consists of sunken living room, dining room and kitchen with full house length sundeck overlooking the Yacht Club, plus master bedroom, bathroom and small den. An open stairway leads down to the lower level with recreation room and three bedrooms, all facing the water and having ground level access. This is not a large home and may well be on the small side, but the setting is such and the Site so superb and beautifully landscaped that the value has to be in excess of the asking price of only $55,000. For a personal tour, call JACK MEARS, 598-3321.

We like to trade

ATTENTION
ARMED FORCES PERSONNEL
ESQUIMALT

Bright well-maintained older home close to shopping, schools and transportation. Large living room with fireplace, panelled dining room, modern kitchen and den on ground floor. 4 bedrooms and bathroom upstairs. Full high concrete basement with roughed-in recreation room. Large sundeck at rear. Ideally located for Armed Forces personnel stationed at Naden or Dockyard. Full price $25,000, with terms. Call E. FAIRMAN, 598-3321.

Your home may be traded.

BEACON HILL PARK HOME WITH POSSIBLE REVENUE

3-bedroom well constructed home in immaculate condition suitable for large family. New shag carpeting throughout, 2 complete baths. Newly decorated. This home is close to the park and within walking distance of down-town, and has unlimited revenue possibilities. All this for $28,500 and low taxes. The inside must be seen to be appreciated. Call W. A. MOHR, 598-3321.

GARDNER REALTY LTD.
899 FORT STREET
385-7721

AS NEW
$26,900
3 BEDROOMS FULL BASEMENT

All floors and drapes included in this spacious home with 21 ft. rec room, 22 ft. living room with fireplace and "L" shaped dining room. 1½ baths and many extra features. Good existing financing.
385-7721 CLIFF SALMOND 477-3626

NEW LISTING JUBILEE, NO STEPS
$18,900

Beam ceilings in a 23 ft. living room, separate dining room, 2 bedrooms, bright kitchen and separate utility room in this spacious stucco, no-basement home on a fully landscaped lot. OOM heat and separate garage.
385-7721 CLIFF SALMOND 477-3626

CUTEST HOUSE IN TOWN
$18,900
971 WILMER ST.
WHITE SHAKES GREEN SHUTTERS

2 bdrms, no steps, living room with fireplace and indirect lighting, dishes and 3 rubs, separate garage, and workshop. An excellent drive by.
385-7721 CLIFF SALMOND 477-3626

SEAVIEW SPACIOUS LOT FRUIT TREES 282 KERWOOD

Good financing on this 2-bedroom, full basement stucco home in the [illegible] View Royal area. Asking $29,900.
385-7721 CLIFF SALMOND 477-3626

TREES LIKE THESE!
Are Rare Indeed, Drive By
4184 BRACKEN

and look up at the tall firs surrounding this 4-yr.-old, large 3-bedroom home. A good buy at $25,500. 385-7721.
MAURICE BARLTROP — 384-4554.
CLIFF SALMOND — 477-3626

LANGFORD

New 2 br. — sep. dining, elec. heat, wall to wall carpets — beautifully panelled — sep. laundry — $22,700 — $1000 dn. — bal. to owner.

Older 3 br. — lge. living room, extra lge. kitchen — OOM heat, good family home only $12,900 — $1500 dn.

Modern 3 br. — hardwood in living room — panelled throughout OOM heat, sep. laundry — $18,700 — $2000 dn.

Call 478-0312

OAK BAY

Old world charm — modern convenient. Three bedrooms, den, full basement, small lovely garden. Close to schools, etc. Everything in order. Early possession is necessary. $23,500. Call Mrs. Pipes — 592-7495 or 382-4312 (office anytime) Dickie Agencies Ltd.

250 **HOUSES FOR SALE**

TUFFREY and MILLS LTD.
Real Estate and Insurance
1119 Blanshard St.
386-7737

8 PER CENT FINANCING

On this lovely 3 bdrm home with L-shaped living and dining room. Located on a lovely landscaped lot in the Glen Manor Park area. Asking $26,500 with $12,786 down, purchaser assume the existing 1st. mtge. of $13,804 at 8 per cent at $110.94 per mo. until July 1992; or terms arranged with lower down payment.

BUY NOW MOVE IN JUNE 30

Into this lovely 3 bdrm. full bsmt. home located on a quiet cul-de-sac. Sunshine bright kitchen with eating area. Sundeck off the separate dining room. Fireplace and bookcase shelves set off the feature wall in the lge. living room. Hard floors throughout. 4th bdrm finished in bsmt with roughed in rumpus room and workshop.
FOR APPTS TO VIEW AND FINANCING PARTICULARS ON THE ABOVE HOMES PLEASE CALL:

HEATHER GAMMON
386-7737 or 478-2607

LAKE HILL AREA
1085 NICHOLSON

Looking for nearly 1300 feet in a no-step home, in a nice area? Then let us show you this charmer. Has 3 bedrooms, living room with fireplace, dining room, kitchen with storage room off, large utility room plumbed for washer and dryer, loads of cupboard space, carport and patio off dining room. This new [illegible] can be yours. JUST CALL LEW DALLIMORE or DON HANNAH at 386-7737 or Residence 478-1422 or 477-4539.

BE FIRST WITH

A.

B.

C.

A - BERNARD & CO. LTD.
939 Fort St. 383-8335

OPEN TO CASH OFFERS
ASKING $16,500
CEDAR HILL-HILLSIDE
SPOTLESS, RENOVATED
5-RM. BUNGALOW
AN ATTRACTIVE RETIREMENT OR STARTER HOME

Consisting of spacious living and dining room 20'x13' with open fireplace and two convenient built-in china, bookcase cabinets. Immaculate electric kitchen with eating area, 2 nice bdrms, 3-pce. bath and a sun room. Basement contains automatic furnace, storage facilities, 3rd bedroom, El. range, fridge and all carpets incl. Very attractively landscaped fenced lot. To view contact Mr. Seeber 384-8335.

FAIRFIELD

Older style family home that has been converted to a LEGAL UP AND DOWN DUPLEX. Owner lives on the ground floor, and rents the second floor for $65 per month. Full basement. Oil Furnace, and recent new roof. The large corner lot could be divided to make two lots. Asking

$19,750

Call Ron McConnan 384-9335, 383-5926 res.

OAK BAY WHY PAY RENT?

Easy care lot, 3 bedrooms. Partial basement, wired for washer and dryer. Only $16,900. Call Mrs. Hart, 598-4567.

BUY NOW GORDON HEAD

Move June 30 into this immaculate 3-bedroom family home 4th bedroom professionally finished in basement with roughed-in plumbing and recreation room area. Make your offer. Mrs. Hart, 598-4567.

SOUTH OAK BAY

A uniquely different residence in a very convenient area of the Village. Superbly constructed only 7 years ago. Stone and shake exterior. Nearly 1400 square feet of luxury living with 2 bedrooms and room for development upstairs. Please call Mrs. Watson, 598-4567, for more details. Priced at $35,000.

C. J. McLEOD REALTY LTD.
2230 OAK BAY AVE.
598-4567

E
M
P
EMPRESS
E
S
S

REALTY LTD.
2020 DOUGLAS ST. 386-8457

GORDON HEAD
NEW $30,500
Immediate possession of this full basement 3-bedroom 1½ bath family home situated on a level sewered lot in a most desirable area, close to all schools and UVic. To view call F. Marshall at 386-8457 or 592-7202.

GORDON HEAD
NEW $31,000
Situated on a level sewered lot in a very desirable area, close to all schools, transportation and Racquet Club. This 3-bedroom full basement home is ready for immediate occupancy. To view call F. Marshall at 386-8457 or 592-7202.

NORTHRIDGE

1—3-BR. 6-year-old home. Sundeck. Drive-in garage. Landscaped Lot and FP. fireplace. Fully developed rumpus room. $28,500. 6¾% mortgage.

2—4-BR older home, full basement, excellent repair. Asking $21,500. Call for details Ray Morrison 386-3547.

GORDON HEAD
1791 Penshurst Rd.

Under 5 years old with 3 bedrooms and full basement. Good full size Large sundeck. Large living room features corner fireplace. Do not disturb owners. Phone Mr. Sivertsen for details. City Brokerage, 386-3547.

SPOTLESS HOME
OAKLAND AREA

Living room with fireplace, separate dining room, two bedrooms, third in basement, drive-in garage and carport, residence located in very peasant and convenient part of city. Good value at $22,000.
MRS. O. ZACHARY 592-2265
P. G. JACKSON LTD. 388-6655

SUMMER COTTAGE FOR SALE. Protection Island, Lot 98, in Nanaimo Harbour. Just 10 minutes to downtown Nanaimo. Lights, phone, water. Asking $4,000, but will sell for $3,000 cash. Lot size 160x80. Rainbow stone walk, landscaped. Write 1515 Pearl Street, Victoria, or phone 385-2836.

W. J. LINDSAY LTD.
Royal Oak Shopping Centre
479-7111. 658-5040
Real Estate — Insurance

3-BEDROOM BUNGALOW FOR SALE BY OWNER, COMPLETELY RENOVATED. IMMEDIATE OCCUPANCY. PREFERRED LOCATION IN FAIRFIELD OR F. BLOCK FROM SEA. NO AGENTS. 385-7970.

TO CLOSE ESTATE
$18,900. Attractive 4-room modern bungalow with few steps. Oil furnace. Must be sold quickly. On Foul Bay north of Fort. 592-2039 anytime. S. Hargraves Realty.

COLWOOD. 2 BEDROOM SIDE BY side duplex, full basement, 3 years old, large picturesque ½ acre lot, third bedroom left side, ½ bath in basement. Drive-in garages, $33,900. No agents. 478-3624.

BY OWNER
In University area, 3-year-old 5 bedrooms, rumpus room with fireplace. $34,900. 1869 San Lorenzo. 477-5923.

OWNER WILL ACCEPT $300 DOWN or lease purchase arrangement on fine 2 or 3 bedroom home on Quadra. Would consider car or boat on trade. 386-9759 or 386-7010.

BY OWNER, SOUTH FAIRFIELD, 12-year-old, 3-bedroom, recreation room. $24,000. 385-2814. 1258 Chapman.

HANDYMAN SPECIAL
Large 7-bedroom house for demolition or removal. 592-7678.

250 **HOUSES FOR SALE**

D. F. Hanley Agencies Ltd.
Douglas St. Office
3293 Douglas St.
385-7761

IT'S GORDON HEAD IT'S SEAVIEW BUT IT'S DIFFERENT!

In this popular area a seaview is not uncommon but the interior of this quality 3-bedroom, 2-bathroom family is refreshingly different. There are 3 comfortably planned levels; 1573 sq. ft. in all, plus basement! In the hot weather to come (we hope) you'll enjoy the huge private sundeck over the double carport with it's fantastic views. Inside enjoyment would have to include the 17'x33' R. beamed ceiling family room. You will appreciate this fine home from the moment you step inside. It will be a pleasure to show it to you. Asking $37,900.
STEVE MOONEY
385-7761 (24 Hrs.)

D.F.H.

FANTASTIC AREA! FLEXIBLE TERMS! 3 BEDROOM, $21,500

The area is LANSDOWNE-NEWTON and the street is a no-through. Good shopping, schools and transportation are close at hand. The home has been re-stuccoed, re-roofed etc., etc. The rear yard is attractive and fully fenced and has a patio and storage shed. The full basement is plumbed and wired for washer and dryer and there is a rec. room and a 4th bedroom. Opportunity is knocking, better answer!
STEVE MOONEY
385-7761 (24 HRS.)

D.F.H.

BETTER THAN NEW
A VIEW IN VIEW ROYAL
IN-LAW SUITE. $27,500

This 17-year-old home is immaculate with large bedrooms and a view. There is a parklike garden with shrubs and fruit trees. 3 bedrooms, 2 baths and only a few blocks to bus, stops and schools.
Call BOB HAGUE 386-7761

D.F.H.

RURAL ATMOSPHERE

Immaculate 2-BR. no-basement home only 10 mins. from town. Very appealing panelled living room with feature raised hearth fireplace. Top dining room off the large kitchen (with an eating area) could serve as a 3rd. BR. Large separate garage with room for a workshop plus a carport. Enjoy the LUSH green lawns in this quiet location. Range and fridge included in the asking price of $15,500 with good financing already in. No mtge. to raise. For more information contact:
JOHN BARTON
385-7761 (24 HRS.)

D.F.H.

HANDYMAN SPECIAL

This is a commercially-zoned property that does need the touch of a handyman. Adjacent to 4 vacant lots also commercially zoned, this could be ideal holding property. Presently rented for $150. per month. Asking $18,000 but open to offers. For further information contact:
JOHN BARTON
385-7761 (24 HRS.)

D.F.H.

PUBLIC NOTICE! HEAR YE! HEAR YE! VICTORIANS AWAITE!

WHAT MORE CAN I DO TO GET YOUR ATTENTION??

THESE TWO PROPERTIES HAVE TO BE SOLD!!

1. A SUPER FAMILY HOME. 4 large bedrooms, 3 baths. Lovely bright living room. Separate guest-sized dining room. Huge family kitchen. Fantastic family room with feature fireplace. Full basement with loads of development. Located on an easy care lot in an executive area just a minute from town. All for only $43,900.

2. WATERFRONT SPECIAL! Situated on two lots. 140 ft. of waterfront. Lawns and shrubs galore. A total of 4 bedrooms — 2 up and 2 down — make this 1350 sq. ft. home ideal for either retirement or family accommodation. Bright kitchen, lovely inline living and dining room with spectacular views, 2 bathrooms 2-pce. and 4-pce. vanity. Full basement and separate garage. For more information call:

BEV HIGHTON
385-7761

D.F.H.

OAKLANDS AREA
$17,900
4 BEDROOMS

Just listed! Attractive white stucco no-basement bungalow. Backs on beautiful park! Close to busline, shops and schools. Living room, kitchen with eating area, utility area, two bedrooms and bath on main floor, plus two large bedrooms upstairs. Don't miss this house. Call me now for an appointment to view.
TERRY MANN 386-0477 or 385-7761

D.F.H.

SAY HELLO TO A GOOD BUY —$22,000

No steps — long and low. Everything on one floor including laundry facilities, three good size bedrooms — BRIGHT BRIGHT kitchen with ample eating area, bright living room with feature wall fireplace, carport with enclosed storage — easy to maintain lot in one of Victoria's goose areas — all yours for only $22,000. Call now.
TOMMY WILSON
BYRON JEEVES
385-7761

D.F.H.

SHELBOURNE PLAZA!! IMMACULATE POST AND BEAM!!
$26,900
OLYMPIC VIEWS!!

Here is your opportunity to own a great family home in a good area close to all school. Levels and a couple. Lots of room to store a boat, trailer, etc. for. Did and Mom will enjoy entertaining in the good-sized living room with its corner fireplace and view of the Olympics. Convenient L-shaped dining room and BR's on the main floor complement this home. Dandy rec room in the full high basement and very well priced at $26,900 with tremendous financing of $15,000 at 6¾% with payments of only $150 per month, Prin. Int. and taxes. To view this beauty contact
JOHN BARTON
385-7761 (24 HRS.)

D.F.H.

UNIVERSITY AREA $31,900 FULL PRICE 5 BEDROOMS

Room, Room and more Room for your family, plus a good-sized yard for the large family. Close to all school levels, shops and buses. This home also features a large family kitchen, study, 2 bathrooms and a living room and dining room. There is room for further expansion in the high basement. For viewing of this most convenient home, phone
CHUCK ANDREWS AT 385-7761

D.F.H.

STARTER, RETIREMENT FAMILY, COUPLE

From the time you enter the front door till you leave, you will appreciate the thought that has gone into this Colwood Special. The sunken living room features a floor to ceiling fireplace. The combination kitchen-family room overlooks a secluded back yard. The 3 bedrooms (master en-suite) are all a good size. There is laundry facilities off the kitchen. The price of this 2-year-old home is $24,900 and can be seen by phoning
BEV HIGHTON OR
CHUCK ANDREWS
AT 385-7761

250 **HOUSES FOR SALE**

D. F. Hanley Agencies Ltd.
Douglas St. Office
3293 Douglas St.
385-7761

JUST LISTED!! UNIVERSITY AREA
$18,900

Right by busline! Three minutes to Shopping Centre! Backs on beautiful Broadmead Park! Attractive two or three bedroom stucco bungalow. Cosy living room with fireplace. Dining area off kitchen. Don't miss this one.
TERRY MANN
Res: 386-0477 or Off: 385-7761
DAVE DAND
Res: 386-0834 or Off: 385-7761

D.F.H.

BOB'S BUYS
1—HIGH GORGE. $17,900. NEW LISTING. Charming 2-bedroom Tudor located on quiet street. LR with fireplace. Oil furnace, electric HW, separate garage. Perfect retirement or starter. Call ROBERT YOUNG, 383-4124 anytime.
2—TILLICUM. $18,900. This 15-year-old stucco home is in top condition. Two bedrooms on main floor and one more in full basement. LR with fireplace, DR, modern kitchen with eating area, HW floors. Call ROBERT YOUNG 383-4124 anytime.
3—QUADRA-HILLSIDE. $21,900. NEW LISTING. This large 3-bedroom, full basement home is located on a 55x135 lot in a quiet area. Well planned layout. Living and dining rooms separated by French doors and featuring huge granite stone fireplace. Call ROBERT YOUNG, 383-4124 anytime.
4—CENTRAL SAANICH. $27,500. High location. Only one left and it's a beauty. BRAND NEW Rancher-Split home. 3 BRS., 1½ bathrooms, LR (with FP), DR and halls with W-W — rest HW. Full high cement basement r-in for additional rooms. Call ROBERT YOUNG, 383-4124 anytime.
5—GLENLAKE. Brand new. Last one. Beautiful buy at $27,500. Prime location nearest lake on lovely quiet cul-de-sac. 3 bedrooms, 2 bathrooms, wall-to-wall throughout, LR with FP, diningroom, cab. elect. kitchen, sundeck. Full high cement basement, r-in for additional rooms and plumbing, and ROUGHED-IN FIREPLACE. CALL ROBERT YOUNG 383-4124 anytime.
Park Pacific Investments Ltd.

P. R. B.
P. R. BROWN & SONS LTD.
The PEOPLE to SEE are P.R.B.
762 Fort St. 385-3435 (24 hrs.)

COLWOOD
URGENT SALE
Custom built 3-bedroom home with two finished rooms in basement, 2 bath rooms. Lovely kitchen. $29,900. Call Mrs. Hartt 385-3435 anytime.

P.R.B.

HIGHLY RECOMMENDED

Two 3-bedroom homes, 6¾% Mtges.
1—Racquet Club area — most attractive with shutters and shakes. $28,900.
2—Town & Country — real modern family home with large rec. room and 60x240 ft. lot. Price: $28,400.
C. WARREN
385-3435 or 384-9798

P.R.B.

JUST LISTED!

66 feet of waterfront
Two Cottages
40 Miles from Victoria
$25,500
Please Call Anytime
385-3435
MRS. BAXTER OR
MR. KNIGHT

P.R.B.

WILKINSON ROAD AREA

Nearly new 2-bedroom home ready for quick possession. Nice living room with fireplace. Sundeck. Fenced, landscaped lot. Price $22,500. Call Mrs. Hartt 385-3435 anytime.

P.R.B.

CENTRAL PARK
$21,500

Spacious home with separate living room and dining room with unique fireplace. Through hallway and 2 large bedrooms on the main floor and an enclosed stairway to upstairs separate bedroom. Full high basement. Autocoal heat. Driveway to double garage. Stone fencing with iron railings. One of a kind and within walking distance to town.
J. P. H. EVANS
385-3435 or 477-4452

P.R.B.

GORGE AREA

2 bedrooms, full bsmt. with rec. room or third bdrm. OOM heating, 4-pce. bath. Recent furnace and hot water tank. Good corner lot 58x120. Some fruit trees. $20,900. Try your terms. Please call anytime.
L. C. KNIGHT, 385-3435

P.R.B.

P. R. Brown & Sons Ltd.
762 Fort St.
Victoria, B.C.

ETTEMA REALTY
ETTEMA REALTY
ETTEMA REALTY
LTD.
1803 Cook St. 383-7115

LOW DOWN PAYMENT
NO MORTGAGE TO RAISE
3 bedrooms plus 2 in the basement. Sunny home near Woodward's. Quiet location. Asking $19,900. Phone PETER TER VEER for the address. 383-7115 or Res. 479-1588.

FAMILY HOME
3 BATHROOMS

Terrific 4-bedroom home with full high basement. An ideal family home in just beautiful condition. Asking $25,900. Phone PETER TER VEER for the address. 383-7115 or Res. 479-1588.

2-BEDROOM HOME
WITH FULL BASEMENT

Charming home with country view. Immaculate condition. Priced at $20,500. Make offer. Ask PETER TER VEER for the address. 383-7115 or Res. 479-1588.

3-BEDROOM BEAUTY
$24,500

Sparkling white home in spotless condition. VACANT. Oak floors covered with quality broadloom. Basement clean as a whistle. View lot of 60'x215'. Phone J. ETTEMA for the address. 383-7115. Your property may be taken in trade.

DE LUXE DUPLEX
$48,900

Side-by-side duplex in the University Village. 2 bedrooms and basement each side. Owners' suite has extra room in basement. Phone J. ETTEMA for the address. 383-7115

250 HOUSES FOR SALE

"HOMEFINDERS"
3085 SHELBOURNE ST.

YES! WE TRADE HOMES! CROSS-CANADA REALITIES SERVICE

$17,900 RETIREMENT
Immaculate, 2-bedrm., no-step bungalow. Large kitchen. Utility rm. — sundeck. Drive-in garage. 1 block to shops. Quiet street.
IRENE VAN — 592-6051
V. FRIEDRICH—598-2610
388-4401

LEGAL DUPLEX
2872—76 INEZ
$22,900
Comfortable accommodation on the main floor with large living room and fireplace and alcove off. 2 bedrooms, large kitchen. OOM furnace. Attractive, 1 bedroom suite up, rented for $80. Good investment for very little money — in a lovely area.
JACKIE WALDRON
388-4401

HIGH QUADRA
Beautifully renovated stucco 2 BR home. LR with FP, large modern kitchen with dining area. OOM heating, copper plumbing. Good sized lot with some fruit trees. Asking $16,700, terms.
AINA MELDERIS
388-4401, 386-3511

LANGFORD
3-BR, full bsmt. home, just redecorated. OOM heating, large lot. Asking $15,500, good terms.
AINA MELDERIS
388-4401, 386-3511

$26,900 6-M CIRCLE
Almost 2 acres of beautiful natural setting with complete seclusion.
—Lovely modern 2 or 3-bedroom home.
—Living room and dining room with expensive carpeting.
—Extra guest cottage on property.
IRENE VAN 592-6051
388-4401 ANYTIME

BEAUTIFUL COLWOOD
LOVELY, 3-bedroom, full basement home on a ½ acre lot. Gorgeous living room, dining room and BRIGHT kitchen. An EXCELLENT family home for only $24,900.
TERRY EDEN
388-4401, 479-1528

12 YRS. YOUNG
JUBILEE AREA
Lovely, stucco, 2-bedroom home, large living room, fireplace. Modern kitchen. Drive-in garage. Easy walk to Jubilee Hospital. Only $22,500. Please call
ROSE CHOPE— 383-0028
388-4401 anytime

DESIRABLE ROCKHEIGHTS
ELEGANT HOME
Quality throughout this gracious home designed for easy living for the professional man and his family. L.R., D.R. kitchen, 3 B.R. PLUS family and games room. Truly a dream home to be proud of. Try your offer on $42,000.
TERRY EDEN
388-4401, 479-1528

FAIRFIELD AREA
Delightful charming 3-bedroom home, situated on the bus line; near schools and shopping. Other features are:
—Living room with fireplace and L-shaped dining room.
—Roomy cabinet kitchen with eating area.
—Large rec. room and handy utility in full high basement.
—Large landscaped lot with sunny patio for Mom and Dad, and a huge playing area for the children. All this for only $25,900.
MARION MASSON
388-4401 ANYTIME

VIC WEST
Only 2½ yrs old! Beautiful 3 bdrms. on main and 2 in completely developed bsmt. Spacious eat-in kit. W-W in living room and family size dining room. Dble. plumbing. Yes, ONLY $24,900. Call
DONNA PRETULA
388-4401 ANYTIME

QUALITY HOME, $24,900
3-bedroom, full basement home, plus a fourth down. A lovely living rm. with a white brick fireplace. In-line dining room, bright cosy kitchen with eating area. On a nice level lot. Close to schools and transportation. To view call
LIZ BOSSERT
388-4401 or 479-4572

$21,900 — MT. DOUGLAS
Cute and cosy yet lots of space even for boat and trailer! Has 2 bedrooms, large fam. room, 4-piece bath, open beam living room, dining room, big bright kitchen and all in spotless condition.
IRENE VAN — 592-6051
388-4401 ANYTIME

ROCKLAND AREA
Magnificent 8 rooms — plus 2 sun rooms. Triple plumbing, full high basm't. Excellent for large family. Close to schools and city centre. $47,500. To view call
DONNA PRETULA
388-4401 ANYTIME

3 BEDROOMS
COUNTRY FEELIN'
$20,300
Dandy little 3-bedroom full basement home, on a pretty lot. Needs decorating, but could be CUTE AS CAN BE. Interesting exterior. Can be purchased for as little as 5 per cent down.
JACKIE WALDRON
388-4401 ANYTIME

TWO-STEP BUNGALOW
$19,200
Stucco bungalow on pretty lot with huge garage and workshop. Spacious living room with fireplace, sunny electric kitchen, with larger than usual utility room. Quiet street. The perfect home for Dad if he has a hobby.
JACKIE WALDRON
383-1480, 388-4401

$17,900
LANGFORD
Like new 2-bedroom, full basement. Moved home completely new.
HAROLD BARBER
388-4401, 384-2048

$14,700
ESQUIMALT
2 or 3-bedroom, no basement home on quiet street, near school, transportation, etc. Large garage, utility room off kitchen. Low down payment.
HAROLD BARBER
388-4401, 384-2048

½ ACRE AND SEA VIEW
GORDON HEAD
Charming older 4-bedroom, 2 bathroom home with large living and dining rooms. Family kitchen. This is an exceptional opportunity for the growing family. $33,900.
JACK PRICE, 388-4401

OAK BAY, SEAVIEW
OUTSTANDING VALUE
Gracious 2-year-old 3-bedroom home. Large living room, separate dining room. 2 bathrooms. All the modern amenities with old fashioned comfort. Don't delay — call now. $43,500.
JACK PRICE 388-4401

TOWN & COUNTRY REALTY
3617 Douglas Street
382-7276

GORDON HEAD
EXECUTIVE
1 year built — 6 rooms with finished rumpus, 2 baths. MOVE IN NOW — TODAY with your down payment; $37,500 and let's hear your offer. A. KLENMAN, 383-1121.

I HAVE A GENUINE BUYER FOR A 2 OR 3-BEDRM. OLDER HOME IN THE LANGFORD, COLWOOD AREA, UP TO $20,000. CALL STAN CRAIG 382-7276.

HAULTAIN AREA
Lovely two-bedroom home in a nice area, ½ block from bus and close to shops. Ideal for retireds. A bargain at $17,000. To view call H. T. RALPH, 382-7276

5 BEDROOM EXECUTIVE
Modern, cosy 2-floor home (cathedral entrance), on a quiet street, near bus, schools, parks. This home is immaculate with many special features. Rumpus room, too. Full price: $32,500, taxes net: $430, and we can finance with reasonable down payment. Call ALLAN KLENMAN to discuss. 592-1123.

A HOBBY FARM
A ton of hay.
A ton of room (2 acres).
A ton of Bedrms. (5).
For someone with a ton of kids. Walking distance to everything and only asking: $29,900.
STAN CRAIG 652-3063.

BRAND NEW—SEAVIEW CORDOVA BAY—$39,500
On spacious lot, this quality res. across from beach on quiet cul-de-sac spells elegant living! 3 bedrms., (master en-suite) — spacious dining and living rm., (granite fireplace) — dream kitchen — 20x16 sundeck over dble carport joins balcony across front of home, full daylite bsmt. has roughed in 12x34 rec. rm., with granite fireplace. Roughed in for third bathrm., down and still ample area for further development. Plse. Call Ronald Y. Cannon, Res. 658-5500 or 382-7276 (24 hrs).

WESTERN HOMES LTD.,
817 FORT ST.

"LIKE HORSES"
6-ACRE RANCH
MODERN HOME
BARNS, PADDOCKS
CORDOVA BAY
SEA VIEWS
This ultra Ranch style 3-bedroom bungalow situated on nearly 6 acres of beautiful Seaview property offers the ultimate in gracious living for the gentleman and family. The home comprises large living room with fireplace and wall-to-wall carpeting and a Panoramic Seaview, dining room, large 5 star cabinet kitchen with breakfast nook, 3 bedrooms, vanity bathroom, full basement with large Rumpus Room with fireplace, all rooms finished in natural wood. Carport and garage space for 4 cars. Modern barn with 2 stalls, tack room, hayloft with wiring and water laid on. Fenced paddocks. Whole property in top condition, about ½ cash will handle with owner carrying balance on agreed terms. Price $57,500. Call John James — 382-2157 Anytime.

LAKE HILL COLONIAL 4 BEDROOMS
This 2-storey home is only one year old — 1,524 sq. ft. in all. Main floor has roomy LR and DR on the "L" — both W-W. All elec. cab. kitchen, laundry room and bathroom. Carpeted stairway to 4 nice bedrooms and Pembroke bathroom up. Full high basement. OOM heat. Double carport. Terms at the full price of $33,500. Mr. Evans — 382-2157 anytime.

"MT. TOLMIE AREA"
"QUICK POSSESSION"
Immaculate stucco bungalow. Five large rooms — thru hall. L-shape living-dining room. Fireplace. Lovely modern elec. kitchen with breakfast bar. Pem. bath. 2 twin bedrooms. OOM heat. Utility room, wired for W-D. A real beauty with terms at $18,950.
Mr. Evans—382-2157 anytime.

SHELBOURNE AREA
2 bedroom stucco bungalow. Living room 12.8x15.6. Fireplace. Dining room. Elect. Kitchen. COM. Sep. garage. Large lot. Sewer. Close to stores, bus and schools. Asking $20,950. TERMS. Good terms on Mtg. Stan Hyland — 383-3520.

CHARMAN PACIFIC REALTY LTD.
608 Broughton St.
385-9765

THE BUY OF THE WEEK
SITUATED IN THE SHELBOURNE AREA, WITH A TERRIFIC VIEW OF MT. TOLMIE, THIS 1,450 SQ. FT. OF HOME IS OFFERED TO YOU FOR THE FIRST TIME AT $26,950. THE MAIN FLOOR CONSISTS OF A LARGE LIVING AND DINING ROOM, 2 GOOD SIZED BEDROOMS, FAMILY SIZE CABINET ELECTRIC KITCHEN WITH WALL OVEN AND COUNTER-TOP STOVE. FULL HIGH BASEMENT WITH REC. ROOM WITH FIREPLACE, PLUS ADDITIONAL ROOM THAT COULD BE USED FOR SEWING ROOM OR EXTRA BEDROOM. HEATED OF COURSE WITH OIL. THE 99x176 FT. LOT IS A GARDENER'S PARADISE ABOUT HALF CASH AND BALANCE TO VENDOR WILL HANDLE. VIEW BY APPOINTMENTS ONLY. CALL FRANK CARR OR PHYLLIS WHELDON AT 385-9765, ANYTIME.

CLOSE IN TWO EXTRA LOTS
BEAUTIFUL PROPERTY WHERE YOU CAN BUILD A DUPLEX AND ANOTHER HOME. THE OWNER'S HOME IS IMMACULATE. NICE LIVING ROOM AND DINING AREA, 2 GOOD SIZE BEDROOMS, AND LARGE CABINET ELECTRIC KITCHEN. FULL HIGH BASEMENT WITH EXTRA BEDROOM OR DEN WITH FIREPLACE PLUS 3-PCE. BATHROOM. HEATED OF COURSE WITH OIL. IT'S A REAL DEAL AT THE ASKING PRICE OF $35,900. EXCLUSIVE WITH FRASS CARR, 385-9765.

EXCELLENT INVESTMENT
A delightful 1300 sq. ft. home, 3 or 4 BRs. Only 7 yrs old. Hardwood floors. Large din. room. Plaster walls, even in downstairs suite, possible for youth or in-laws which includes a rec. room and extra fireplace.
SEA VIEW
From Liv. rm. kit. and 1 br.
Reduced to
$31,500
for quick sale.
Res. Hughes Agencies
384-8736 or Monday 479-1729

OPEN HOUSE
OPEN HOUSE
OPEN HOUSE
6353 RODOLPH (AT TANNER)
SATURDAY AND SUNDAY
AFTERNOONS
A fine new 3-bedroom home with double plumbing and double wide carport and sundeck. Many interesting decorative features. Large lot. Nice exposure. Price $28,650. Direct sale from owner, Mr. Robertson, 383-6397.

RETIREMENT SPECIAL
Delightful little 2-bdrm home just minutes walk from all necessities. Newly redecorated. Fully furnished and ready to move in. Only $14,500. Call Frank Allen of Rex Hughes Agencies — 479-4807 or 478-2762.

WWW WWW
WWW WWW
WWW WW WWW
WWW WW WWW
WWW WWW
WHITTOME'S

"ROYAL OAK BRANCH"
4536 West Saanich Rd., 479-1667

VIC HIGH AREA LGE. PERFECT OLDER FINE FENCED GARDEN
1270 BALMORAL
(Corner Camosun)
An ATTRACTIVE LOCATION for those requiring a CLOSE-IN Location near schools — shops — transportation. Ideal for a large family or an INCOME-MINDED couple wishing to rent some rooms or have foster children. LARGE living and dining rooms (fireplace) 34 FT. IN-LINE. SMART, MODERN kitchen — bathroom off LGE ENTRANCE HALL — upstairs are 3 LARGE BEDROOMS AND bathroom with sep. toilet. Full high basement with new auto. oil hot air furnace. COPPER PLUMBING — NEW WIRING — Drive-in garage. All this for ONLY $30,500.
JOHN BISHOP, 479-1667
RES. 656-2308

VIEWS! VIEWS!
Views truly beyond words. This quality 4- or five-room bungalow in immaculate condition, taking full advantage of the gorgeous valley, ocean, island, mountain views. The grounds are superb in every detail. This no-step home features spacious gracious rooms offering complete comfort and tranquility to the cautious, careful buyer. Full price only $27,900. Dial CLIFF STRETCH, 479-1667 Off. or Res. 592-3969.

QUALITY BUNGALOW IMMED. POSSESSION
Large fully developed very valuable lot, near Town and Country is the location of this five-room full basement clean well built bungalow. The living room is bright and spacious. Maple floors. The electric kitchen has a bright cheerful eating area and many cabinets. Range and fridge included. Off the kitchen is the utility room wired for washer and dryer. The basement is full and high, with extra room. Full price $25,900. To view dial CLIFF STRETCH, 479-1667 Off. or Res. 592-3969.

GRANITE FAMILY HOME IMMED. POSSESSION
See this fully renovated stately Granite home, high location overlooking the city. This home displays living room, dining room, den or bedroom with 3-pce en suite bath. Modern kitchen on the main floor. Carpeted open stairwell to the inviting second floor. Large front bedroom with sundeck. Two back bedrooms, 3-pce bath. This fine home is excellent for the family or two couples. There is a part basement. Oil hot water heat. Heavy wiring. Full price for this Granite beauty is $24,500. Please dial CLIFF STRETCH 479-1667 Off. or Res. 592-3969.

SOOKE
With seaview. Lovely new 3-bdrm no bsmt home nestled in amongst tall trees. Cute as can be and priced at $21,600.
LILLIAN HENDY 479-1667

FAMILY LIVING
Is offered in this lovely 3-bdrm home with fully developed bsmt. Very nice setting, including a rippling creek. Priced at $24,900.
LILLIAN HENDY, 479-1667

GORDON HEAD
Drive by but please do not disturb the tenants at 2217 Greenland. The 2-bdrm home would make comfortable living as is, but area could certainly warrant modernizing of this older home with beautiful big lot. Asking $21,900.
LILLIAN HENDY 479-1667

UNIQUE QUALITY HOME COUNTRY SETTING
OFFERING YOU:
1—OVER 4 ACRE ATTRACTIVELY LANDSCAPED
2—EXPENSIVE VALLEY VIEWS TO THE WATER.
3—LARGE LR WITH NATURAL COLORED ROCK FIREPLACE.
4—TWO LARGE BEDROOMS — WALK-IN CLOSETS.
5—BRIGHT SPACIOUS SELF-CONTAINED IN-LAW SUITE IN LOWER LEVEL WITH ADDITIONAL ROOM FOR EXPANSION.
6—WHY UNIQUE? ENTIRE INTERIOR IS FINISHED IN LIGHT COLOURED SOLID POPLAR SPECIALLY MILLED.
DO YOURSELF A FAVOUR — SEE THIS HOME AND BUY AT ONLY $32,000.
ART LAWRENCE DON ANDERSON
479-2317 388-5685

OAK BAY OLDER HOME
IF YOU WANT AN IMMACULATE HOUSE WITH 2 OR 3 BEDROOMS, 1½ BATHROOMS, FULL BASEMENT AND A LARGE PRODUCTIVE GARDEN THIS IS IT. ON A QUIET STREET — ONLY $19,900 — CALL:
ART LAWRENCE DON ANDERSON
479-2317 388-5685
BUS. 479-1667 (24 HRS.)

4 BR "FAMILY" HOME MUST BE SOLD
Vacant and available for immediate occupancy. Main floor consists of lge. electric kitchen, family rm. living room and one bdrm. Upstairs 3 bdrms and bath. OOM heat, new roof, stucco, wiring and aluminum windows. Fenced lot, on sewer. Easy terms to a reliable purchaser on the asking price of $16,900.
479-1667 OR RES. 479-8648
BILL ANDERSON

"DE LUXE RANCHER"
Located in one of our finest areas serviced with underground wiring. 3 lovely bedrooms (master 4-pce en suite). Family room with fireplace adjoining the spacious kitchen. Liv. rm. and din. rm. in-line with luxurious wall-to-wall carpet and floor to ceiling fireplace. Huge double garage with storage and workshop area. Corner landscaped lot (¼ of an acre) Asking price for this 2½ bath beauty is $45,000. To view by appointment without obligation phone 479-1667 or Res. 479-8648.

WWW WWW
WWW WWW
WWW WW WWW
WWW WW WWW
WWW WWW
WHITTOME'S

"ROYAL OAK BRANCH"
4536 West Saanich Rd., 479-1667

LIVE FREE IN LOVELY COLWOOD FOR ONLY $26,900
This home is PRETTY AS A PICTURE in a WOODSY SETTING. A couple could live in the beautiful in-law suite, COMPLETELY covered with EXPENSIVE CARPETING. Big everything! HUGE bedroom, smart big living room — SUPER-SIZE kitchen and good bathroom — own entrance — while UPSTAIRS in this lovely home are a BIG LIVING ROOM with fireplace, smart dining room which opens to a SPACIOUS SUNDECK. The kitchen is a DELIGHT with lots of cabinets and good eating area. THREE ample bedrooms of the through hall. Easily rentable at $175 or the suite would rent for $135. There is a good UTILITY AREA for laundry, accessible to BOTH up or downstairs. GOOD FINANCING can be arranged. No driveby at the request of elderly couple. Appointments to VIEW this ABSOLUTELY PERFECT home with 3 hours notice.
JOHN BISHOP, 479-1667
RES. 656-2308

EXCELLENT BUYS
$15,500 — 2 BR. — Low taxes — low payments — city area.
$22,500 — 3 BR. — large lot — Bracfoot area.
$21,500 — 2 BR. — lovely lot — Gordon Head area.
$17,300 — poss. revenue — urgent — reduced over $2,000.
BRIAN J. BROWN
479-1667 off. Res. 386-1234

J. H. Whittome & Co. Ltd.

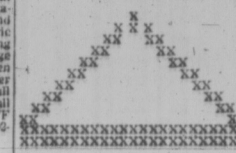

BROADVIEW PROPERTIES
1039 Johnson St.
384-8001

2 NEW HOMES $24,850
2835-2842 KARR-LANGFORD
Go Jacklin to Orono to Karr to see these 3 bedroom full basement stucco homes, low down payment. Call
STAN SAGE 384-4347.

HEH! MR. FIXIT! THROW SOME PAINT ON ME! $13,500
I'm not much to look at but a little paint or stucco would sure give me a face lift. Have a lot going for me — 5 bedrooms although one is in the attic — hot water heat and a part basement. I am really not expensive at only $13,500 — yes I'm on sewer too — I'm also well mortgaged so with a low down payment I'm all yours. Please call 384-8001.
GLADYCE McLURE

1264 GOLDSTREAM AVE. LANGFORD, $15,950
BACKS ONTO A HILL
MOBILE HOME AND LOT
2 bedrms., living rm., dining rm., utility, kitchen, and sundeck. STAN SAGE 384-8001.

HILLSIDE SHELBOURNE
Immaculate 3 or 4-bedroom home situated on almost 10,000 sq. ft. of prime holding property. Plans and grounds in excellent condition. Owner offers good terms on $35,000 full price. Call 384-8001, RON BLACK.

SOOKE VLA
Immaculate 2-year-old, 3-bedroom home on ½ acre. Triple plumbing, outside lighting, excellent construction. Bright 18x13 living room with fireplace. Sep. dining room. Self-contained in-law suite in the fully developed basement. Play house in the backyard for the children. Asking $32,500. Call 384-8001.
McILROY or PALFREY

HIGH VIEW LOCATION
TODAY'S BEST BUY. ONLY 4 YEARS OLD, 3 BEDROOMS, STEP-SAVER KITCHEN, DINING ROOM, LIVING ROOM WITH FIREPLACE, FINISHED REC. ROOM, CARPORT AND EXTRA PARKING AREA. ASKING $25,900
BRUCE McILROY, 384-8001

OAKLANDS AREA $26,500
L-shaped living room and dining room with F.P. 4-pce. bath, 3 bedrooms. Full high cement basement with in-law suite. Sep. garage. Close to all ammenities. 384-8001 anytime.
JESSIE McGRATH
or
PAULINE BROOKES

SOMETHING SPECIAL TWO HOUSES OVER HALF ACRE
Live in this spotless two-bedroom home only four years old and rent the other, also in spotless condition. Both homes have large living rooms, kitchens and vanity bathrooms. OOM heat and separate garage. Nicely landscaped and close to schools and all conveniences. There's also a large 28x40 workshop at the rear of the property, ideal for contractor or handyman. At present V.L.A. Full price $44,500. Phone WALLY MILLIGAN 384-8001.

FABULOUS SEA VIEW
This cosy modern bungalow sheltered by huge Dogwoods on large prestige lot is EASY TO BUY! Cordova Bay $17,900.
BEV McARTHUR
658-5565 or 384-8001 anytime.

COLWOOD!
A sweep of green, a sparkling near new home on a curving drive AND peace and quiet! Three bedrooms, 3 bathrooms AND charming suite or recreation! BEV McARTHUR
658-5565 or 384-8001 anytime.

ENGINEERED HOMES
OFFERS
This new 3-bedroom home with fireplace and carport, situated on large sewered lot in Sidney. LARGE NHA mortgage 9 per cent. Full price $23,495. Phone 385-8211.

ENGINEERED HOMES
BY OWNER, FAMILY TYPE home, very good condition. High Quadra area, quiet street. 4 bedrooms, dining room, fireplace, includes fully furnished in-law suite in basement. Separate garage, 2 workshops, lots of storage, fruit trees and shrubs. $23,500, low down payment, to view 386-4840.

UNIVERSITY AREA, 1840 VARSITY Place, for sale by owner. 3 bedrooms, 3-bathroom home, 2500 sq. ft. plus full basement. 3 fireplaces, 2 stoves, dishwasher $49,970. Agents welcome. Please phone for appointment to view interior. 477-4594.

IN SIDNEY, UNDER CONSTRUCTION. 2 bedroom, split level, close in, $21,500. Also 4 bedroom, 3½ bath, finished rec room, quiet cul-de-sac, $28,900. 656-3668.

FOR SALE BY OWNER 4 BEDROOMS, high location, carport-sundeck combination. On sewer, cable vision. Thetis Lake area 478-5776 after 5:30 p.m.

MAYFAIR REALTY LTD.
WOODWARD'S MAYFAIR CENTRE
3153 Douglas St. 386-2935

CORDOVA BAY SEAVIEW 4 BEDROOMS
A beautiful, well-built home on a quiet, dead-end street. Lots of trees and some view of the sea. This home is just 1½ years old with landscaped lot. Shag carpeting in living room, dining room and hallway. Second bathroom with shower off 15 x 10 master bedroom. Citation cabinets in kitchen and bathrooms. Large, secluded sundeck with indoor-outdoor carpeting. Asking $35,900 with large mortgage which can be assumed. To view, please call GEORGE WILL, 386-2935 or 478-3681.

OAK BAY-WILLOWS
LOW-INTEREST MORTGAGE
A most desirable roomy stucco bungalow, 22 years old.
—1762 sq. ft. on main floor.
—1762 sq. ft. on lower level.
—2 full bathrooms.
—Family room, 24x15 with fireplace.
—2 bedrooms, 14x14, and den with F.P., or 3 bedrooms on main.
—3 large bedrooms down.
—Rec. room with wall to wall rock fireplace.
—Modernized kitchen, built-in dishwasher, and dining room.
—Plumbed for washer and dryer on main floor.
—Patio with fireplace.
Priced in the mid-thirties, and open to reasonable offers. Exclusive with LOU BLOOMFIELD, 386-2935 or 382-6418.

RETIREMENT WITH REVENUE
HALF A BLOCK from the BUS, on a QUIET, NO-THROUGH STREET by GORGE VALE GOLF COURSE, a full basement, two-bedroom HOME WITH A VIEW! PROFESSIONALLY REMODELLED. It's in MINT condition, and there's a LEGAL SUITE UPSTAIRS. SEPARATE GARAGE. EXCELLENT FINANCING. MOVE IN RIGHT NOW. The MAIN SUITE is VACANT as the owner LEFT TOWN! I HAVE THE KEY. At $33,750 you can't go wrong! ALF PORCHER, 386-2935 or 384-8853.

4121 QUADRA
Immaculate, roomy, modern 2-bedroom bungalow. Situated on large treed and landscaped lot. Professionally finished recreation room and utility room down the carpeted stairs. Transportation, shopping and schools close by. Secluded tree shaded patio. Perfect small family home, drive-in garage and extra parking. Realistically priced at $24,900. Terms available if desired. To view call WAYNE SCOTT, 386-2935, or res. 479-6087.

COLWOOD—NEAR NEW ONLY $23,900
Well below replacement cost, split-level home with 3 bedrooms, master en suite. Separate dining and living room, lovely kitchen. Well financed, so low down payment will handle. For further information call STAN JAMES or ALF PORCHER at 386-2935.

GORDON HEAD
3, 4 or 5 bedrooms. Recreation room, 19x26, with fireplace. Tons of room here. Lot fully landscaped. 95x106, take over $15,400 EXISTING mortgage at a spectacular 7½% interest rate payable $125.85 monthly, amortized to pay out in 1991. Down payment $21,000. Phone JOHN RUSSELL, 386-2935 or 592-3248. View by appointment only. TOTAL 9 ROOMS.

CONVENIENCE AND PRIVACY
2-bedroom home on a 100x100 ft. treed lot. This is a real charming home for the smaller family. Half block to shops and transportation. R. FROST, 386-2935 or res. 592-6832.

BURNSIDE-CAMDEN $12,900
2 bedrooms, family room and large kitchen. All modern services. 100x150 ft. corner lot. Try your offer. R. FROST, 386-2935 or res. 592-6832.

B.C. LAND & INSURANCE AGENCY LTD.
"Serving B.C. Since 1862"
922 Government St. 386-5556

1287 GARKIL OFF BLENKINSOP
3-bedroom bungalow with full basement. Large kitchen. Sundeck off spacious living room-dining room. Situated on a 90 ft. wide lot among stately evergreens. This home has a most desirable setting on a quiet street, among other lovely homes. See it now!
Asking $25,400
GEORGE PARSONS — 386-5556

OAK BAY 2363 BOWKER AVE.
A conveniently located 2-bedrm. home in spotless condition on a beautifully landscaped lot. HW floors in the front and dining room and an attractive fireplace. Economical oil hot water heat, drive-in garage and probably stove and fridge stay.
Price $25,000
Call WALLY HELLIESEN
386-5555
B.C. Land & Insur. Co. Ltd.

GLEN LAKE, COLWOOD
SPARKLING NEW HOME with views of lake, located on a quiet beautiful cul de sac amongst other fine homes. This is definitely one of the best buys in Victoria — 3 bedrooms — 1½ baths — beautiful living room with lovely fireplace, nice dining room with sundeck off. Bright, modern kitchen — roughed in fireplace in full high cement basement set up ideally for further development. Excellent financing available. This won't last at low price of $27,900. Call now for appointment to view.
J. B. YOUNG, 658-8594 or 383-4124
PARK PACIFIC INVESTMENTS LTD.

F
N
CABELDU
T
D
1212 BROAD STREET
383-7174

OFFER ON THIS
And be happy with a delightful 2-or 3-bedroom home on half an acre of playland with a paddling pool even. Heavy shake roof. Huge garage and workshop. Delightful L.R. with fireplace. Modern bright kit. Rec reation room.
PRESENTLY VLA
Owner transferred. Offers on $25,500. Colwood area. Rex Hughes Agencies, 384-8736 or 478-1729.

QUADRA-LAKE HILL, $12,950
Excellent 3-bedroom stucco home. New heavy duty wiring, copper plumbing, etc. The lot is very large. It needs a cleanup. This new listing won't last.
Bob Garside, City Trust, 383-4141

SUPERB LITTLE POST AND beam home on large corner lot. 2 bright bedrooms, lovely corner fireplace, full covered garage and workshop. Langford area. Offers on $17,950. Call Frank Allen of Rex Hughes Agencies, 479-4807 or 478-2762.

OLDER, 3-BEDROOM ON LARGE lot in Langford. Large living room with fireplace, $16,200, call Frank Allen of Rex Hughes Agencies, 479-4807 — 478-2762.

CUSTOM-BUILT, SPLIT LEVEL, 3-bedrooms, rumpus room, attached 2-car garage, fully landscaped. $25,900. Owner, 478-2565.

TWO-THIRDS ACRE, 3 BEDrooms, full basement, home, on sewer, nicely treed, 3-room cottage included. $24,900. 479-3910.

XXXXXXXXXX
X BOULTBEE X
X SWEET X
X Realty X
X Ltd. X
X X
X
YORKSHIRE TRUST AFFILIATE

OPEN HOUSE WATERFRONT $42,000
2875 ASHLEY ROAD
SAT. 1:30 to 4 p.m.
SUN. 1:30 to 4 p.m.
Over 100 feet waterfront and over one half acre of beautiful property naturally treed and offering seclusion and privacy. 3 bedrooms, full basement, rec room with fireplace. W. MICHAELS in attendance, or call 388-5561 anytime.

OPEN HOUSE TOWN AND COUNTRY 870 PENDENE $19,500
SAT. 1:30 to 4 p.m.
SUN. 1:30 to 4 p.m.
Four bedroom house on a large lot. Living room with fireplace, large kitchen with eating area. Drive in garage. No thru street. CAM MacLEAN in attendance, 388-5561 anytime.

LANGFORD TWO HOMES 2675 MILLSTREAM RD. $22,000
2661 MILLSTREAM RD. $22,500
Completely rebuilt, new wall-to-wall broadloom, new kitchen cabinets, plastered throughout, full high basement, partly completed with R.I. plumbing, new OOM furnace, fenced lot, your down payment. To view call WALLY MICHAELS, or CAM MacLEAN, 388-5561 anytime.

NIAGARA— JAMES BAY
Near the sea, shopping and transportation. 2 bedrooms, no steps on quiet street. $14,900. To view call EARL McLACHLAN, 388-5561.

CADBORO BAY— ARBUTUS
Charm and seclusion on a lovely Cul-de-sac. Beautifully panelled throughout, wall to wall shag broadloom, kitchen with built-ins, utility on main floor, large rec. room with open fireplace, extra bathroom, kitchenette. Could be in-law suite. Asking $36,500. For further details call WALLY MICHAELS, 388-5561 anytime.

SOUTH OF RACQUET CLUB
Within easy walking distance to the University. Close to all school levels, excellent neighborhood on a no-through street. A quality home with 3 bedrooms on main floor, full high basement developed with rec room, bedroom and full 4-piece bath. A large 7¾% mortgage. All this for only $33,900.
For further details call WALLY MICHAELS, 388-5561 anytime.

10 ROOMS
19 ACRES
TUDOR STYLE
Located between Mill Bay and Duncan on Highway. Living room 30x25', rec. rm. just as large, 600 sq. ft. with fireplace, dining rm. 25'x20', all with superior parquet floors. Up-to-date kitchen and breakfast nook. Matching fridge, freezer, built-in oven, table-top range and dishwasher. Up a spectacular staircase to four bedrooms and sewing room all with wall-to-wall broadloom. 2½ beautiful vanity bathrooms. Workshop. 200 amp power service, automatic oil fired hot water perimeter heating, abundant water remarkably clear, soft and pure. 4 box stalls for horses, and 3 cow stanchions, ample barns and storage.
SUITABLE FOR PRIVATE SCHOOL, BOARDING KENNELS OR TRAILER PARK WITH SUBDIVISION POSSIBILITIES. PRESENTLY USED AS SINGLE FAMILY DWELLING. COULD BE DUPLEXED.
PRICE $85,000
TERMS ON REQUEST
D. TAYLOR E. WILKINSON
382-4251 Anytime

ARE YOU ENTITLED TO PROVINCIAL GOVERNMENT SECOND MORTGAGE?
If you have been paying rent for at least two years, you may be entitled to the B.C. Gov't. 2nd Mortgage of $2,500.
In this case you could move into this two-bedrm. stucco bungalow with a low down payment.
Other Terms Available
Level lot 100'x130', carport, storage, basement and new oil furnace. Located near Town and Country Shopping Centre.
PRICE $13,500
TERMS ON APPLICATION
E. WILKINSON or D. TAYLOR
382-4251 Anytime
RITHET AGENCIES LIMITED

ROYAL TRUST
REAL ESTATE SALES DEPT.

GORDON HEAD
The compact well arranged floor plan of this picturesque home is ideal for a small family requiring two bedrooms. Situated on a large lot with a glimpse of the sea and partial seclusion. Through Hall. Cosy knotty pine panelled living room with open fireplace, dining room, modern kitchen, 2 bright bedrooms, 3 pce. bathroom. Oak Floors. Electric Heating. Separate car port. Tool Shed.
Price $23,000

OAK BAY
Seven-room stucco semi-bungalow situated one short block from Willows Beach, consists of through hall, living room, guest size dining room, large kitchen, 1 bedroom and 4-pce. bathroom on the main floor. Open stairway to a small den, 2 bedrooms and 2-pce. bathroom up. Full basement. Oil hot air heating. Separate garage.
Price $37,500
A. E. COLES, 388-4311
Evenings, 592-3311

ROYAL TRUST CO.
Corner Government and View Street
Member Victoria Real Estate Board.

NEW, 1,300 SQ. FT., 3-BEDROOM home on quiet cul-de-sac, large treed lot, 1½ baths. Old brick Spanish arches and full fireplace, large sundeck, plus private master balcony. 964 Verlane off Jacklin Road. $35,900. By builder, 478-7182.

BY OWNER
OAK BAY. $29,000
Charming 2-bedroom home. McNeil Avenue. Large living room, fireplace, separate dining room, full high basement. 598-1268.

BY OWNER
Unobstructed seaview, immaculate home and garden. 9704 Eastview Drive, Sidney.

JOHNSTON AND CO. LTD.
1306 BROAD STREET

STUCCO BUNGALOW ONE ACRE
Located in 5-mile circle near View Royal. Land mostly cleared, and fenced. Comfortable home has two bedrooms, living room with fireplace, bright kitchen. Full basement, modern OOM furnace. The land has gentle southerly slope with good garden soil and mature fruit trees, cherry, apple, etc. City water. May qualify for V.L.A. $27,500. Mrs. Webb, 477-3095 or 385-2471.

DEAN HEIGHTS $16,500
Stucco bungalow, two bedrooms (1 large), living room with fireplace. Part basement. OOM furnace. Good size fenced lot. Located in a very nice area between Richmond and Bay Road. Close to good bus service, stores and university. Mrs. Webb, 477-3095 or 385-2471.

PORTAGE INLET AND OLYMPICS VIEW AVAILABLE JUNE 1st
High on a parklike lot with views from the picture window living room with fireplace. Separate dining room, bright modern kitchen, three bedrooms—2 main, 1 down. Sparkling 4-pce. vanity bath. Full daylight basement with drive-in garage and extra parking area. Parklike garden, fruit trees, greenhouse and garden tool shed complete this well kept property. One busline, 3 minutes from town. Friendly neighbours. A treed area of beauty and convenience. Priced to sell at $23,900. Clear Title.
BILL McCULLOCH
385-2471

MUST SELL THIS WEEK
Three bedrooms, living room with fireplace, dining room, sundeck off. Large cabinet electric kitchen, 3 bathrooms, full high basement with extra room. Beautiful landscaped lot. Owners have purchased. Asking $26,900. Call now.
BILL McCULLOCH 385-2471

SUPERB SEAVIEW TEN MILE POINT
Architect designed 3-bedroom home oriented to capture the view to the fullest. Charming broadloomed living room with inviting fireplace; looks up Haro Strait to Sidney and down Puget Sound to Mt. Rainier. Panelled beamed family room meant for cosy evenings. Admire passing ships from dining room AND breakfast nook, relax in a peaceful location. Asking $38,500 with large mortgage. For appointment to view, please call MR. BAXTER 385-2471.

OWNERS MOVING MUST BE SOLD PRICE REDUCED TRY YOUR OFFER
On this immaculate 3-bedroom home. Large bright kitchen; comfortable living room with in-line dining room and sundeck off. Full basement with 3-piece and bath, some development and plenty of space for family room, work area and laundry facilities. Attached carport, parklike lot with open view and ideal for children. Paved roads, on sewer, convenient to school. To view this home now listed at $26,900 phone Frank Beamish 385-2471.

3.45 ACRES VIEW ROYAL
Solid two-bedroom home, good size bedrooms, large kitchen, living room with fireplace, full basement. OOM heat. This is a beautiful parklike property with lovely fruit trees, nut trees and natural rock plants. Ideal for keeping a horse, chickens, etc. Excellent garden soil. $29,950 total price or may consider selling house or land separately. Mrs. Webb Res. 477-3095 or 385-2471.

3399 CARDIFF PLACE UPPER LANSDOWNE $39,500
Lovely three-bedroom split level home on quiet cul-de-sac close to schools and bus. Living room has beamed vaulted ceiling with floor-to-ceiling stone fireplace. Separate dining room opens onto large, very private sundeck. Modern kitchen. Broadloom throughout. Rec. rm with fireplace down. Large treed lot. Could be easily enlarged house if desired. Good mortgage at 7¾ per cent. For appointment to

250 HOUSES FOR SALE

T R U S T — CANADA PERMANENT TRUST — R U S T
CANADA PERMANENT

"WE TRADE HOMES

RETIREMENT OR FAMILY HOME
SEMI-SECLUDED WITH A VIEW
2 brs. plus den, large LR with fireplace, kitchen with built-ins, and large eating area. W-W carpet. Excellent well-built one-owner home, ideally located, with view. K. E. DICKSON, 386-1361 or 479-4991.

RENTING?
Why rent? We have a good 3-br. home, separate garage, fully financed now. Its good. JACK DOBSON, 386-1361 or 658-5676.

SIDNEY
Like Sidney? See this almost new 2-br. full basement immaculate home at only $23,900. JACK DOBSON, 386-1361 or 658-5676.

SIMPSONS-SEARS AREA
3-br. home with 3-pce. bathroom, DR and separate garage. Low down payment. JIM COLLINGE 478-4141 or 386-1361.

VICTORIA GOLF CLUB
SEA VIEW
SWIMMING POOL
We have the privilege of offering for sale a most gracious 2150 sq. ft. executive home situated on 1.4 beautifully landscaped acres in South Oak Bay. The lovely beamed ceiling LR overlooks the golf course, Strait of Georgia with the coast range in the background. The entertainment-size DR looks out on to swimming pool, patio and secluded garden. Large bright kitchen has built-ins, view breakfast nook, 3 large brs., or 2 plus den, 2½ bathrooms, (4-pce en suite), enclosed conservatory with barbeque. $85,000. DON ROBBINS, 592-7641 or MADGE HOLEBINS, 592-5369 or 386-1361.

5 BEDROOMS
$24,500
Within easy walking distance of City Hall. Spacious family home in excellent condition. Full basement. Large double garage with extra parking space available. HARRY WOOD, 386-1361 or 592-2647.

10 ROOM HOME
¼ ACRE PARK-LIKE GROUNDS
Close to Government House, very spacious rooms, 4 or 5 bedrooms, extra large LR and DR. 2 sun rooms, ample plumbing. Ideal for large family, or would make a terrific rest home. Also, consider converting to several executive suites. $47,500. VAUGHN THOMPSON 386-1361 or 658-8541.

2415 FERNWOOD
$23,500
Spacious 3-BR family home in immaculate condition. Full cement basement. Duplex zoned lot size: 110x100. HARRY WOOD 386-1361 or 592-2647.

$13,900
Good starter or retirement. Large lot plenty of room for expansion. GRAY LAITE 592-3524 or 386-1361.

$23,900
Large home near the Gorge. Full basement, main floor with all large rooms plus 1 bedroom. Upstairs has 3 brs. family accommodation at a modest price. GRAY LAITE 592-3524 or 386-1361.

$26,500
One of the best 3-BR homes on today's market, priced to sell. Rec. rm., LR with beams, bright kitchen, huge master Br. Landscaping is perfect. GRAY LAITE 592-3524 or 386-1361.

LOOKING?
for a spic and span 2-br. full basement bungalow, close to transportation, on a quiet street? Small garden, fruit trees, flowers galore. JOHN DUNICK, 386-1361 or 382-1671.

LOOKING?
for a 3-br. bungalow near the University with a low interest rate? Such as 6¾%? Under 7 yrs. old, in good condition. JOHN DUNICK, 386-1361 or 382-1671.

ESQUIMALT
A well-built 2-br. home. No basement, utility off kitchen. Plaster and hardwood throughout. Must be sold to settle an estate. MARY WOOD, 386-1361 or 592-2647.

CENTRAL SAANICH
INSTANTLY APPEALING
Is quality important to you? Does comfort count? If so, don't miss an opportunity to view this delightful 1370 sq. ft. bungalow, with extra living space in the full high basement. 3 brs., (2 up, 1 down), large living, dining and rec. rms., 2 fireplaces, 2 4-pce. coloured bathrooms, large sundeck over attached double garage, ½ acre completely landscaped, ample parking for boat, trailer. $38,000. MADGE HOLEBINS, 592-5369 or DON ROBBINS, 592-7641 or 386-1361.

COLWOOD
STARTER OR RETIREMENT
2-br. home has been reduced for quick sale, now asking $16,900. Only 8 yrs., features 20 ft. LR with fireplace, DR and utility. Located 1 block from store on a large well-treed lot. Try your trade. PATRICK DOERKSEN 478-3432 or 386-1361.

TOWN AND COUNTRY
START OR RETIRE
Perfect for either, the dandiest buy around. Won't last. As good as new, walk to all conveniences. Owners have purchased and must sacrifice this extra roomy 2-br. home. Recent wiring, plumbing, furnace and roof. $17,900. PATRICK DOERKSEN 386-1361 or 478-3432.

BURNSIDE
Near new 3-br. home, has large LR., fireplace, wall-to-wall carpet, utility, spacious kitchen and dinette, double car garage. $24,900. K. WRIGHT 598-2183 or H. BLAKE 478-6818 or 386-1361.

YOU WON'T BUY
WITHOUT ALL DETAILS!
CALL ME FOR THEM!
386-1361 DICK BATEY 592-4807
HERE ARE THE BARE BONES:
1—$14,950, 2 brs., large lot, high Gorge.
2—$19,900, 2 brs., full basement, spotless, high Seymour.
3—$20,900, 2 brs., no step, spotless, Oak Bay Border.
4—$27,900, 2 brs., rec. room, large lot, spotless.
5—$29,900, 4 brs., rec. rm., 3 bathrooms, 1 blk. to beach, 3 yrs. modern.
6—$39,900, luxury Swartz Bay waterfront, Boat ramp, 4 brs., rec. rm., vast workshop, ½ acre.
7—$97,500, ultimate luxury, separate suite, Lands End waterfront.
8—$105,000, Unique, 11-acre ranchette. Inside 4-mi. circle, two houses, many outbuildings.
9—$87,500, Swartz Bay luxury home, with extra waterfront lot!
10—$29,500, utterly unique rocky headland Lands End acre!
386-1361 DICK BATEY 592-4807
CALL FOR FULL DETAILS!!

3072 JACKLIN ROAD
$16,300
3084 JACKLIN ROAD
$17,500
Drive by the two recently redecorated homes, both of WHICH ARE AVAILABLE IMMEDIATELY. Terms can be arranged. Good reduction for cash. Further reduction if you wish to finish, clean-up, landscape, etc.
TAURUS INVESTMENTS LTD.
478-1974

SOUTH OAK BAY
3 bedrooms and 4th in basement. 13 years old, large treed lot. 1970 taxes $560. 2104 Windsor Road blind end. $32,900 full price, $25,000 1st mortgage can be arranged or cash to existing $7,500 at 6 per cent. 477-6722.

OAK BAY, ATTRACTIVE 4-bedroom home in excellent condition. Two full bathrooms, separate dining room. Full basement with laundry and workshop. Oil hot water heat. 1398 Oliver Street. $35,900. Owner. 598-1495 weekdays after 4:30 p.m., all day weekends.

COZY 3-BEDROOM HOME ON 60'x212' lot, basement, newly wired and plumbed, oil-o-matic heat, fully serviced, new fireplace and sundeck, large kitchen and dining areas, quiet neighborhood and pleasant surroundings. Private sale. Priced at only $17,500. 386-9479.

CUTE 2-BEDROOM HOME ON ½ acre, part basement. Colwood, 478-2656, 478-2944.

250 HOUSES FOR SALE

S S C

SWINERTON, STEWART CLARK LIMITED
1318 Blanshard Street
385-2481

$950 DOWN

BEST BUY IN TOWN
IMMACULATE
Truly a SPARKLING home located close to Victoria high school featuring . . . bright cozy living rm. . . . separate family dining rm. . . . 2 nice bedrooms . . . large modern electric kitchen . . . FULL BASEMENT . . . 22x15 panelled rec. rm. . . . Auto. Oil heat . . . Rewired . . . Copper pipe . . . New separate stucco garage . . . IN MINT CONDITION at a Full Price of $18,500. DICK JAMES — 385-2481

NORTH OAK BAY
"EXCLUSIVE WOODBURN AVE."
⅓ ACRE
Modern residence located close to Uplands Golf Course on a lovely quiet no thru street featuring . . . 3 bedrooms, 31x14 combined living rm. and dining rm. . . . 4-pce tiled vanity bathrm . . . Large electric kitchen with adjoining laundry . . . The full basement features a 30x11 Rec. Rm. with fireplace and a 17x11 Bedroom with 3-pce. bathrm. en suite . . . Auto. oil heat . . . Full Price . . . $38,500.
DICK JAMES . . . 385-2481

FAIRFIELD
WATCH YOUR WIFE'S
Eyes light up when she sees this 5 room full basement bungalow with the modern bright kitchen . . . a well built homey home in lovely condition close to Beacon Hill Park. Vacant. $23,500.
KEN WALTERS — 385-7820 Eve.
DIRK OKKER — 478-4501 Eve.

ESQUIMALT RANCHER
LARGE PRIVATE LOT
Immaculate cheerful two bedroom and den rancher on a large level lot. Gracious entrance hall, spacious living room with fireplace. Bright modern kitchen with dining room or den off. Large master bedroom and an extra nice bedroom. Hot water radiant heat. Among other nice homes on a quiet street. Good terms or cash. Only $21,500.
DIRK OKKER — 478-4501 Eve.
KEN WALTERS — 385-7820 Eve.

SHELBOURNE-RICHMOND
STURDY STUCCO HOME ON GARDEN LOT
Immaculate bungalow comprising thru hall, 18x14 LR with FP, 12x8 dinette, electric kitchen, 4-pce bath; 3 large bedrooms plus 2 more rooms in full, high basement. Utility room arranged for W-D, OOM heat, good wiring and plumbing, drive-in garage. Situated on a 90x140 ft. garden lot with many fruit trees, shrubs, vegetable garden and well manicured lawns. This delightful property has been especially well-cared for but illness forces owner to sell at the low price of:
$23,700
DICK JAMES OR ED JUPP — 385-2481

ATTENTION
STARTERS!
Try your LOW DOWN PAYMENT on this spacious home comprising thru hall, LR with FP, extra-large dining room, modern electric kitchen, 3-pce bath, 3 good bedrooms, utility room set up for washer, dryer, half basement, OOM heat, good wiring, plumbing and Duroid roof. Situated on a nice lot in the convenient Quadra area. If you are tired of working for your landlord and want a home of your own, be certain to see this dandy!
ASKING $16,900
ED JUPP
385-2481 Res.: 592-1019

LOVELY HOME
PARKLIKE GROUNDS
COUNTRY-FRESH AIR
Attractive, well-planned 3 or 4 bedroom home comprises Cathedral entry and thru hall with W-W carpet, 15x11 LR with FP fireplace, 9x10 dining rm with access to sundeck, bright and spacious elec. cab. kitchen, 4-pce vanity bath, full basement with 3 pce bath, 4th bedroom, R-I Rec. room, utility room arranged for washer, dryer, separate workshop. Close to elementary school — 8 minutes drive to City centre. 6¼% mortgage may be assumed.
PRICE $26,900
ED JUPP
385-2481 Res.: 592-1019

DRIVE BY
2789 SOOKE RD.
GLEN LAKE
2 Bedroom modernistic home on very large lot. 300 ft. road frontage by 250 ft. deep, beautifully treed. 5 lot subdivision, mobile home park or tea room possibility, worth more but asking $30,000.
BERT NEEDS—385-2481

OAK BAY SOUTH
EXCLUSIVE MT. JOY
Trees, secluded sundeck, low maintenance garden frame this charming 3 bedroom home just offered for sale. There is a thru hall plan, lovely living rm. with picture window and open fireplace, separate dining rm., delightful electric kitchen with dining area, FULL HIGH BASEMENT, Rec. Rm. with fireplace, extra bedroom or hobby rm., new furnace, laundry area, double plumbing. If you are looking for a CHARACTER HOME in a CHOICE LOCATION early inspection of this property is recommended. For further particulars and appointment to view, please phone Miss Courtnall, 385-2481 or 598-3964.

SOUTH OAK BAY
IMMACULATE
Built for present owner and in immaculate condition, this Crescent Road home is bright and cheery only a block from the sea and has seaview from kitchen-dinette, cosy living room with fireplace, 2 bedrooms and full basement. Garage, laundry, etc. Neat well kept garden with fish pond etc. Asking $24,500. Please call Mr. Custance, or any of our representatives at 385-2481.

C. G. HEISTERMAN & CO. LTD.
1121 Blanshard St. 383-4161

ROCKLAND AREA
3-4 BEDROOMS
TRIPLE PLUMBING
$38,500
Spacious home situated on a most desirable well-landscaped lot. Large entrance hall opens into living room with fireplace, adjoining dining room, bright kitchen, 3 good bedrooms, master bedroom with bath en suite, plus 4-pc. bathroom. Open stairway down to large recreation room and 4th bedroom, plus 2-pc. washroom. For appointment to view this exclusive listing call Mr. Blannin, 383-4161, res. 598-2200.

CLOSE TO HILLSIDE PLAZA
1675 MYRTLE ST.
Immaculate bungalow with full high basement. Large L.R. with oak floors, D.R., 2 large bedrooms, 4-pc. vanity bath. Extra room in basement. Double carport, large sundeck. Full price $26,500, excellent terms. For appointment to view call Mr. Crickmay, 383-4181, res. 385-3176.
4 bedrooms

UNIVERSITY
2037 SAN RAFAEL
New 1200 sq. ft. 3-bedroom home, carport, sundeck over. Double plumbing, 3rd roughed in full basement. Large kitchen, lots of cupboards. Clear title, $30,500. Phone Builder, 382-7958.

CUSTOM BUILT
Home on your lot or ours at the most competitive and reasonable prices. Financing available. Trade-ins considered. Phone KASAPI CONSTRUCTION CO. LTD. 386-6191.

LANGFORD, 2-BEDROOM, PART basement. Large lot. Approximately $2,000 down. No realtors. 478-3725.

250 HOUSES FOR SALE

ISLAND PACIFIC REALTY LTD., 388-6231
3200 QUADRA ST.

1. YOUR OWN ESTATE
On 4 Acres, this modern low rancher blends into the trees. Off the beaten track, on a paved road close to Brentwood. Not another like it on the market. Don't miss out you couldn't buy the property and duplicate it for anywhere near the asking price of $45,000.

2. SIDNEY RETIREMENT?
Large double lot for gardening, but with a secluded backyard in which to enjoy the odd beer in the summer. Large double garage with a loft above for your studio or? Older but lovely home with a modern open plan L.R., dining area and kitchen for entertaining 3-bedrooms. At only $18,500 you can't go wrong.

3. CHARM ON CEDAR HILL RD.
Lovely older home with 3-bedrooms. If you want a home with dark wood and built-in china cabinet in the large dining room look no further. Asking $22,000 and open to offers. Call
GRAE LANGSTON 386-8596

YOUR OWN LITTLE PARK
3½ Acres of treed seclusion bordering on a stream. A delightful 3-bedrm. home done in natural wood. The L.R. has brick F.P., unusual kitchen, 4-pce. bath, lots of closet space. Lge. D.I. garage. Carport, workshop. Fruit trees, on Helmcken Rd. $42,500.
MRS. McKEAGE
479-5868 or 388-6231

ARBUTUS RD.
Charming white 3 or 4-bedroom home, situated on ⅓ acre, with sea glimpses, entertainment size living and dining room, convenient kitchen. Present your offer on price of $39,950. Call 388-6231.
MRS. RESTALL MRS. IVINGS

WATERFRONT
101 KINGHAM PL.
3 or 4 bedrooms, huge carpeted view living room, Galley (new) kitchen. New shake roof. This waterfront home MUST BE SOLD NOW. Full basement. 1½ baths. Please phone me for other important financial details.
DOUG BAVINGTON
388-6231 598-3929

DON'T PASS ME BY
8-Room house with 2-bathrooms and rumpus room. Surrounded by mother nature, on large lot. Must be seen to be appreciated. Try your down payment of $5,000 on this $31,00 home. Phone
LARRY QUAGLIOTTI
388-6231 or 479-6609

2 GEMS, C. SAANICH
Each a 2-bedroom home on 2½ acres:—
1—Cleared land, dandy for HORSES, with a creek running through. A bright sunny home with separate dining room, utility room (could be 3rd bedroom) $25,900.
2—SECLUSION, some rock garden, a paddock and large vegetable garden. An older home, set high up with a lovely view, with modernized kitchen plus family room addition — most attractive. 3rd bedroom in full basement. $31,000.
Both were re-assessed recently and taxes are still nice and low. Both are outside new sewer areas. Call 388-6231 today.
LIZA CHESSHIRE

MOUNT DOUGLAS AREA
$27,500
Large living room and dining room with oak floors and lovely fireplace. Three good bedrooms, large finished recreation room, fourth bedroom in basement. En suite plumbing in master bedroom. Large lot. Attached carport. 6¾% mortgage. Quickly call
IRENE DALZIEL or BEN GREIG
388-6231 or 477-8241

VIEW OF SOOKE HILLS
3-bedroom one ensuite, cosy living room, dining room opening onto sundeck. Many cabinets in kitchen. Priced at $26,900. Call 388-6231.
MRS. RESTALL MRS. IVINGS

WATERFRONT
LANGFORD LAKE
Older home with extensive remodeling. House consists of 8-rooms with 4-bdrms., 2-baths, lvg. rm. with fplce., dng. rm. and billiard rm. Upstairs and basement completely utilized. There is a nice float and change house. Full price $26,900. Call 388-6231.
WILF DAVIES, Jr.

BLENKINSOP
POSSIBLE DUPLEX SxS
Fifteen yr. old, 1450 sq. ft. no step bungalow. With 4-bedrooms. Extra bathroom and large family room. Could make excellent Duplex. Valuable well landscaped corner lot. Close to all conveniences. Asking $25,900 with terms to suit you.
IRENE DALZIEL or BEN GREIG
388-6231 or 384-8692

FAIRFIELD
FAMILY HOME
Attractive, 3-bedroom plus den home on corner lot a few blocks from Fairfield Plaza. Low cost oil hot water heat, full basement, easy care stucco exterior. Try your offer on asking price of $24,500. Call 388-6231.
PETER BARDON
ANNE DUGGAN

CLOSE-IN
Convenient to schools and shops. Cosy living room with dining area. Kitchen with eating area, adjacent to family room. CMHC mortgage, easy financing, well priced at $23,900. Call 388-6231.
MRS. RESTALL MRS. IVINGS

NEEDS PAINTING
BUY ONE OF BEST
Large family homes to come along in some time. 4-bedrooms, huge closets. Separate Den or possible revenue. Double plumbing. Basement almost new furnace. We'll paint or allow to have it done if you hurry. Full price $21,500.
DOUG BAVINGTON
388-6231, 598-3929

HIGH FERNWOOD
$21,500
Lovely large family room with 3 or 5-bedrooms. Living-Dining room large kitchen, high basement. Good sized lot, separate garage. Excellent financing available. Call
FREDDY STARKE
388-6231 or 384-9633

NEW COLWOOD HOMES
Your choice of 4 new homes under construction. 3-Bedrms. each, very convenient floor plan with carport. Set in tall fir and dogwood trees. Choose your own W-W colours. At the unbelievable low price of $21,500 each.
MRS. McKEAGE
479-5868 or 388-6231

ESQUIMALT
$2,000 DOWN
Great terms available on this fine little 2-Br. bungalow at 1115 Lockley St. Asking price is $14,900. Call 388-6231 anytime.
ANNE DUGGAN
PETER BARDON

GORGE VIEW
2-BEDROOMS
Asking only $14,900 with a low down payment. REALLY NICE RETIREMENT OR STARTER. Completely redecorated. 15x20 Living room. Oak floors. Net taxes $12 per annum. Quickly call
BEN GREIG
388-6231 or 477-8241

ESQUIMALT
Near Lampson St. Nice 2-bedroom home with part basement. High location, panelled living room, cab. elect. kitchen, 4-pce. bath, good terms. $17,900.
MRS. PETERSEN, 388-6231.

FOR THE DO IT YOURSELF FAMILY
Lge. 4-bedrm. home in Metchosin. Very livable but in need of finishing. Lge. L.R. with new chimney and F.P. Lge. Cab. Elec. kitchen and dining area. 3-pce bath, lge. utility plumbed W-D. 2-car garage and workshop on ½ acre of fine garden land with 8 fruit trees. Only $14,900. Call
MRS. McKEAGE
479-5868 or 388-6231

250 HOUSES FOR SALE

ISLAND PACIFIC REALTY LTD., 388-6231
3200 QUADRA ST.

ESQUIMALT
2 BEDROOMS, $14,700
Immediate possession. Automatic Oil Furnace, 4-pce. bath, separate utility room, siding exterior. 12x7 Rec. Room. Wall-to-wall in living room. Low down payment.
IRENE DALZIEL
388-6231 or 384-8692

LOW DOWN PAYMENT
$130 PER MONTH
AT 9%
800 sq. ft. stucco bungalow with full basement. Nice Valley view. Lots of room for expansion. Rural Area.
BEN GREIG or IRENE DALZIEL
388-6231 or 477-8241

JAMES BAY
Live in (or rent out) this 3-bedroom bungalow while you wait for the DEVELOPERS to buy you out. Living room and family room. Asking $12,900. Call
LIZA CHESSHIRE
388-6231

"Complete Real Estate Service Across Canada"
MONTREAL TRUSTRUST REAL
1057 Fort Street 386-2111
Sidney — 656-3924

EXCELLENT RETIREMENT HOME
ARE YOU LOOKING FOR A 2-BEDROOM, NO-STEP BUNGALOW WITH ATTRACTIVE WHITE SIDING AND UNDER $30,000.
PLEASE CALL:
THOS. E. ANDERSON
386-2111 — 592-3358

QUALITY AND ELEGANCE
IN SIDNEY
Very special circumstances compel the sale of this home which can truly be described as one of the finest of its kind in North Sidney. The upper level comprises 3 bedrooms, large living room with raised hearth and separate dining area. The lower level contains a large living room, also a bedroom both tastefully finished together with utility room and service area. Bathrooms on upper and lower levels are exquisitely finished in teak and compliment the quality construction which is evident throughout. Landscaping both front and back has been professionally carried out, areas at the rear having an attractive patio for outdoor living. Offered at much below cost. $37,500.
GEORGE HOWARD
656-3924 656-2976

SIDNEY V.L.A.
One of the rare V.L.A. properties in Sidney with 3 bedrooms on upper level, also in-law suite downstairs. Extra wide paved drive leads to over-sized garage and workshop. Near schools and stores and offered at $26,800.
GEORGE HOWARD
656-3924 656-2976

SOUTH OAK BAY
SWIMMING POOL
Yes! Located in the best of Oak Bay, near Marina. Older charming tudor with that traditional elegance. Room for a family too: 4 bedrooms, extra in basmt. 2 bathrooms. Delightful living room, 12x16 dining room, 22 ft. den, modern kitchen. Attractively landscaped and the conveniently located patio adjoining the family pool completes the setting for summer living. Price $41,500. For full particulars and appointment to inspect call
386-2111 D. BECKNER 598-1391

SIDNEY
Enjoy comfortable living in this 2-bedroom, no-step home, only 2 years old — carport and garden tool shed all on a 50x150 foot lot. Full price $18,000. Call:
STAN MITCHELL
656-3924 386-2111

SIDNEY
Up and Down Duplex — built as a duplex 9 years ago with three bedrooms to each unit. Close to the sea with some seaviews. Until recently rented at $130 per month each. Full Price $27,900. Call terms.
STAN MITCHELL
656-3924 386-2111

2.8 ACRE ESTATE
AT CORDOVA BAY, cross fenced to provide four fields plus the house area. Irrigation water supplied by a registered spring. Roomy home with 2 bedrooms up and 2 down. 2-stall barn plus feed storage area, garage and carport. Asking $38,500. To View call:
STAN MITCHELL
656-3924 386-2111

D. F. Hanley Agencies Ltd.
Douglas St. Office
3393 Douglas St.
385-7761

$16,900, OAKLANDS
NO MORTGAGE
NEEDED
There's no mortgage to raise on this solid two BR. full bsmt home. With a low down payment, existing financing (averaging below current rates) can make your monthly payments under $137 — including taxes! Located on quiet St. with parks in front and rear. Convenient to Simp. Sears and all schools. Value priced at a realistic $16,900. It just can't last! Call me now!
JIM TYLER
388-4294 24 HRS.
— D F H —
BUY OF THE YEAR
REDUCED TO $25,900
FOR QUICK SALE
This is something special — 3 bedrooms, W-W carpet thru-out, modified post and beam construction. Nestled in the trees. Fabulous rec room with bar. Large workshop area too. Bath with sauna and fan and glass enclosed shower. Attractive kitchen, dining room and living room. You really shouldn't miss seeing this.
CALL MARION HAMILTON OR PHIL WARREN
388-4294 ANYTIME
— D F H —

B B
B BROWN B
B BROS. ON B
B BLANSHARD at VIEW B
B B
B 385-8771 ANYTIME B
B B
BBBBBBBBBBBBBBBBBBBBBBBB

DRIVE-BUYS
Take a look at the outside and the location! Please do not disturb the tenants.
1223 LOCKLEY ROAD
(Esquimalt) — 3 bdrms., $6,300 down.

2740 BELMONT AVE.
(Victoria) — 2 bdrms., large kitchen plus extra bdrm. — Rumpus room. 1½ baths. $21,900. Full details call FRANK BUTLER, 479-7377.

NEW 3-BDRM. HOME
FULL PRICE $22,900
TRY YOUR DOWN PAYMENT ON THIS LOVELY NEW HOME LOCATED ON LARGE LOT. LARGE LIVING ROOM WITH FIREPLACE. WALL-TO-WALL THROUGHOUT. CARPORT OFF BASEMENT.
HOWARD MITCHELL, 479-4818
R. DOUGLAS AGENCIES, 386-6401.

NEAR THE SEA — JAMES BAY
— 3 bedrooms, full basement, stucco bungalow, newly decorated. Move in today. Only $18,900. Call 385-6795 MR. GREENE, 384-8128.
PEMBERTON, HOLMES LTD.

250 HOUSES FOR SALE

2 VICTORIA OFFICES
BBBBBBBB BBBBBBBBB BB BBBB BB BBBB BBBBBBBBB BBBBBBBBB BB BBBB BB BBBB BBBBBBBBB BBBBBBBBB BB BBBB BB BBBB BBBBBBBBB BBBBBBBBB
WE TRADE HOMES

BLOCK BROS. REALTORS
1800 BLANSHARD 386-3231
Open to 9 — Sat. to 5

HIGH QUADRA
Conveniently located near shops and bus. 2 bedrooms, plus 2 in full basement. Oil hot water heat. Nice setting on a rocky corner lot with loads of trees and shrubs. Drive by 3861 Savannah and see. Only $21,900. JAY ROGERS 386-3231.

HOME FOR LIFE
Yes! You will welcome security in this cute 2-bdrm. home, with its lovely kitchen, dining area, W-W rugs, full bsmt. Yes! You will welcome this special, livable home at 470 Kee St. Price $21,500. Phone J. T. MILLS 386-3231.

94 WEST MADDOCK
An older 2-storey character home with most pleasant styling. Oak Floors in formal DR and LR with fireplace. Family room off kitchen with built-in TV and buffet, 4-pce bath, 3 large bdrs., possible fifth. Small rec. room in full bsmt., loads of parking plus dr-in garage — all in fine condition on most pleasant corner lot near Gorge. Only $23,500. drive by, don't disturb owners, call JEFF CHALK, 477-8274.

COLWOOD CHARMER
Beautiful 2-yr-old home in lovely Glen Manor Park on quiet cul-de-sac. LR with fireplace, sundeck, DR, modern kitchen, 3 Bdrs., full bsmt., parklike backyard. You must see this. Only $27,500. BARRY E. BOWES 477-8555.

$23,000—JUBILEE
Adjacent to new apartments — Good holding. COMFORTABLE living, 3-bedrooms — large living room and dining room — both with fireplace — large lot (49x214 approx.) MR. WYATT 386-3231 or 652-2867.

FAIRFIELD, $17,900
3 bedrooms — F.H.C. Basement, large living and dining room, sewing room off master br. All in fine condition. MRS. NOBLE 386-3231, 658-8736.

EXCEPTIONAL VALUE
3 bedrooms. F.H.C. Basement. Spotless condition. Leaded glass windows, lovely view and garden. Asking $18,700. Vendor anxious. Please call LEIGHTON NOBLE 386-3231, 658-8968.

SURPRISE FOR THE WISE
You will be SURPRISED what fine family living this 3-bdrm., 3-yr. young home will provide. Full basement with extra bdrm. Sundeck, carport. Close to park. Be WISE and call DAVE GIBSON to view at 386-3231 or 388-3647.

AMAZING
Is the interior renovation of this home. W-W carpet, subdued panelling and bright wall paper combine to make a charmer of this 2-BR, no-basic home close to all facilities. $17,300. D. B. TAYLOR 598-4158 or 386-3231.

YOUR OWN PARK
to live in smack in select city area. Unbelievably nestled in the seclusion of this private ½-acre park, is a beautiful 4 or 5-bedrm home. Unique and different. All this for UNDER $40,000. We have an excellent trade program.
TONI CANNON 598-4631

ISLAND HOMES LTD.
2504 Douglas St., 386-7545

YOU'RE NOT READING THIS AD
DRIVE BY 4377 MONTFORD CRESCENT and if you want a SPACIOUS HOME IN A NICE area and make a SUBSTANTIAL SAVING — AND I MEAN SUBSTANTIAL. Close to 1600 sq. ft. on the main floor with all services. Full basement is terrific for development. Was asking $41,000 BUT NOW — WOW
Call Ken Jensen 386-7545 — 592-9079

SHOW HOME TO BE SOLD
This central Saanich SUBDIVISION SHOW HOME could be BOUGHT for as LOW AS $1,300 down — is selling AT COST — so get in a REAL BARGAIN — 1300 SQ. FT. 3 BEDROOMS, lge. L.R. with F.P. big dining room with sundeck off. VIEW OF MT. BAKER. Family kitchen — 4-pce bath — full high basement — has R.I. 3-pce bath — wired, plumbed washer dryer. Beautiful basement for development. THE PRICE IS RIGHT. Call KEN JENSEN 386-7545, 592-9079

COLWOOD
BRAND NEW
$2750 DOWN
Very attractive Colonial styled home now under construction on new delightfully curved street in treed area. terraced just enough to give terrific impact. Split level entrance to a charming living room with "white sugar" fireplace set off against richly panelled feature wall. "L" dining room, spacious kitchen with lots of cabinets. 3 good bedrooms, with master en suite. Bsmt. planned for 4th bedrm., rec. rm., den and 3rd bath. You have choice of fixture, colors, lino, carpet or hardwood floors, etc. Ph. Morris Lund, 386-7545.

SOUTH OAK BAY
NEW CONDITION
4-bedroom plus den, family room, formal dining room, large living room with attractive fireplace. 3 bathrooms, rumpus room, sundeck, double garage. Ideal family living. Well priced at $44,900. Call Mr. Fortune to view anytime, 386-7545.

COLWOOD
3 BEDRMS. — 3 BATHS
GAMES RM. AND DEN
DBLE. GARAGE, PORT
GOLD MEDALLION
Contractor's own home, extremely attractive "A" frame with shake roof. The interior is just like a fabulous picture from "House Beautiful". Indirect lighting over a gorgeous white rock fireplace extending entire width of liv. rm. Set off like a jewel by rich deep green shag W-W carpet. The kitchen is a dream, delightfully spacious, filled with many features including auto. dishwasher. The king-size master bedrm. is en suite. Full basement includes panelled den, games rm., rghed. rec. rm. with fireplace and 3rd bath. A bargain at $36,500. Morris Lund, 386-7545.

DE LUXE HOME
3 BEDRMS AND SUITE
Attractive 2-yr-old home in lovely treed area in Colwood. Cathedral entrance to delightful liv. rm. with white stone fireplace set off against richly panelled Rosewood running through to spacious "L" din. rm. with dble. glass doors to lge. private sundeck. Kitchen with lots of cabinets and built-in range with sep. dinette area. Choice vanity bath. 3 good bedrms. master en suite, and here's a real bonus, a dandy 2-bedrm. suite, separate entrance, spacious liv. rm. with fireplace, din. rm. and kitchen with another built-in range and its own 4-pce. vanity bath (would rent $165). Oh yes, sep. dry. rm. and dble. carport, sep. thermostat controls, approx. $10,500 to handle.
Ph. Morris Lund, 386-7545.

NEW WITH A VIEW
1861 HILLCREST
Drive by this lovely 3-B.R. home with en suite plumbing. Lovely covered sundeck. Now reduced to $38,500. Low down payment. Call Ron Crow or Pat Snow, 386-7545.

WATERFRONT EXECUTIVE HOME
4 bedrooms, 2 antique brick fireplaces, modern kitchen. Designed and built by owners. Post and beam construction. Right on river front. Priced at $45,900 with $25,000 down. To view contact Jim Winfrey, 746-6161 or 748-6964.
J. H. Whittome and Co. Ltd.
68 Station Street, Duncan, B.C.

VLA? COMFORTABLE AND ATTRACTIVE 2-bedroom home on 3 separate lots. Roy Road. Illness forces sale. Ruby Holden, 642-6654 or 478-6669, Goldstream Properties.

250 HOUSES FOR SALE

PEMBERTON HOLMES
1002 GOV'T 384-8126
"SINCE 1887"

JUST ON THE MARKET
SHAWNIGAN LAKE
Over 2 acres, high location, expansive lake view and well treed. Cosy cottage, living room 16x21, knotty pine, view windows and fireplace. Two bedrooms, kitchen with new oil stove and dinette space. Sundeck. Part basement, hot air heat, good water supply by pressure tank, copper piping. Exterior — siding and duroid roof. On hydro. FLOAT ON THE LAKE. Good terms arranged. Full price $21,500.
384-8126 384-3916
E. WOODLEY

THESE TWO HOMES
MUST BE SOLD
1—TATTERSAL AREA — a fine 3-bedroom (could be 5) home in a good area. Fully renovated inside, large bright kitchen, fireplace, etc. Try your offer on $22,500.
2—FAIRFIELD — large 66x164 lot with good garden soil. A good family home with 3 or more bedrooms. Excellent location. Try your offer on $26,500.
384-8126 592-3703
JIM WEST

LOW DOWN PAYMENT
4 BEDROOMS
ONLY $17,900
This 1350 sq. ft. family home is an excellent buy at this price. Existing mortgage at low interest rate and can be assumed. Try your low down payment to this existing mortgage and have no financing problems with a low monthly payment. For further information call:
384-8126 592-3703
JIM WEST

COLWOOD
3 ACRES
This magnificent home includes so many extras it must be seen.
—Over 1800 sq. ft. on main floor.
—Where the man of the house can have complete QUIETNESS and PRIVACY. A RECREATION room that inspires GRACIOUSNESS and COMFORT, with its RED BRICK fireplace, numerous BOOKSHELVES, pleasant VIEW from picture window. Bar and cabinets plus door leading to patio. No neighbors in the back — only BEAUTY OF NATURE, pheasants and quails. A MOST INTERESTING home, built to last and DESIGNED to please.
W. G. MOORE
Res. 658-8681 Off. 386-2961
$55,900

CENTRAL LOCATION
Immaculate and cozy this three-bedroom older home is located near the Jubilee hospital. Full basement. Pretty, manicured corner lot with hedge and shrubs. Asking $17,500.
MERYLE HAYS
Off. 386-2961 Res. 477-8324

TATTERSAL AREA
Be the first to see this new listing on a quiet street. Charming 3-bedroom bungalow in a wooded setting. There is an extra bedroom, bathroom and rec room in the full basement. The deep secluded lot is perfect for a growing family. Numerous fruit trees. A carport is located under the sundeck at the back. $29,500.
MERYLE HAYS
Off. 386-2961 Res. 477-8324

2622 SCOTT, $16,900
Drive by this dandy 2-bedroom, full basement home. Can be purchased with low down payment or reduction for cash.
TED BOWDEN
Off. 386-2961 Res. 479-1479

DESIRABLE
ELK LAKE
This beautiful and impressive home at 535 Brookleigh is worth driving by just to see the delightful setting. One acre of lovely grounds. 1600 square ft. home and excellent beach for swimming, boating, fishing or just plain relaxing. Priced at $49,500. To view call:
JUNE HOUGHTON
Off: 386-2961 Res: 385-8105

FAIRFIELD DUPLEX
SELL OR TRADE
One block from Dallas waterfront and Beacon HILL PARK! A very well maintained building featuring: a two bedroom suite up and a three bedroom suite down. Full basement — improved, new carports. Fenced corner lot. Asking $27,900. Exclusive with:
H. HEGEN
Off. 386-2961 Res. 385-8895

DOWNTOWN
1280 Douglas
CENTRAL LOCATION
FOUR BEDROOMS
POSSIBLE REVENUE
$18,100
Four-bedroom well kept older home located in Cloverdale District. Living room with fireplace — large kitchen with eating area — four-piece bathroom, PLUS two-piece down and rumpus room. Downstairs accommodation has been rented for $90 a month. This is a good investment — so hurry and look! Terms.
DON CLARK
388-5451 (24 Hrs.)
Res. 477-8076

SEA VIEW
CADBORO BAY
Ideal retirement home. Outstanding garden — large spring-fed pool. Very large master bedroom. Through hall plan. Full basement. Asking $46,500.
LEIGHTON LOVITT
388-5451 (24 Hrs.)
Res. 477-4162

BEAUTIFUL TUDOR
RESIDENCE
SELECT LOCATION
DESPARD AVENUE
Four bedrooms, 1½ baths, full basement. Den with fireplace. Hot water heating. Park like garden. Asking $46,900.
LEIGHTON LOVITT
388-5451 Res. 477-4162

JUBILEE AREA
$1000 DOWN
Older completely renovated 4-bedroom, 2-bathroom home. New plumbing, heating and wiring. Drive by and phone for viewing. Full price $21,900 — 1729 Duchess.
Seaboard Construction Ltd
Call 652-2578 or 478-5458

INVESTORS
FIX UP
3 bedrooms $12,950
Excellent area.
Bob Garside, City Trust. 388-4141

VIEW ROYAL
Large view lot with older bungalow needing some work. Beautiful location and close to bus, stores, and schools. Asking $18,000.
CONCORD REALTY LTD.
388-5471
TERRY PURDEN Res. 479-3529

LANGFORD
3 BEDROOMS
LOW DOWN PAYMENT
961 Furber, full basement, Cathedral entrance, $24,850. Trades accepted. Phone August Construction, 384-

256 WATERFRONT PROPERTIES

LAKE FRONTAGE

13 acres on beautiful Quamichan Lake at Duncan. Spacious country home, guest cottage, swimming pool, tennis court, sunny southern exposure. Special interest to horse breeders, grazing and stabling for several horses. $75,000. Terms. MLS.

SEA FRONTAGE

Enjoy the finest climate in Canada at picturesque Mill Bay. 12.7 acres, 1,000 feet of nice beach, panoramic views of Mount Baker. Ideal for family group. $110,000. Terms. MLS.

FISHING AND HUNTING RESORT

Wilderness resort north of Kamloops, B.C. 147 acres, 2,000 ft. of lake shore, home, cabins, camp grounds, fishing, swimming and boating. Take the Yellow Head route to a new way of life. $80,000. Terms. Call WAYNE GRIFFITH 746-5171 or Eves. 746-6275.

H. W. DICKIE LIMITED
70 Government St.
Duncan, B.C.

CORDOVA BAY 5TH Beachfront Estate!

With full 220 ft. waterfront, this architect designed "S uper-Quality" character res. (17 yrs.) with 1750 sq. ft. on main alone and sited on 1.2 acres, offers complete seclusion with its easily maintained parklike setting. This unique property defies description and is far below replacement cost at $79,900. For details, plse. call Ronald Y. Cannon, Res: 658-5500 or Town & Country Realty Ltd., 382-7276 (24 hrs.).

BRENTWOOD BAY WILLIS POINT

Well off the beaten track but only 16 miles from downtown VICTORIA with swimming and wonderful fishing right at your door. A perfect western exposure facing Malahat Lookout. Delightfully secluded custom-built 2-bedroom full basement house with a grand big waterfront sundeck PLUS a large cement ramp, power winch BOAT-HOUSE topped with an attractive fully serviced and very rentable CABIN. Priced well below replacement cost at $54,500 as owner MUST move. JOHN PLATT, 386-7521 or 383-2705.

BOORMAN INVESTMENT CO.
1111 Government St.

WATERFRONT PROPERTIES
CORDOVA BAY—$36,900

Waterfront property at a price you can afford. The 25x15.6 knotty pine living room is warm and inviting with a brick heatilator fireplace and gives an uninterupted view of sea and mountains. The sandy beach is only steps from the door. A spacious kitchen, two bedrooms with den, double detached garage, paved drive and 280' deep lot. To view call:

JUNE HOUGHTON
Off: 386-2961 Res: 385-8105
NATIONAL TRUST CO. LTD.

MILL BAY

11 acres with 330 ft. sandy pebble beach. Well-kept grounds surround a cosy 2-bedroom home. Property park-like, with good water supply. Here you have seclusion and a marvellous view. Priced at $77,000 with terms available. For details contact Walt Hearn 743-5525 or eves. 743-2479.

MALAHAT REALTY LTD.
Mill Bay, B.C.
(No Sunday Calls Please)

"TRANQUILITY"

Do you long for a tranquil life? It's yours to enjoy on this 1.95 acre waterfront property in TOWNER PARK. Included is a neat 3-bdrm. 2 bathroom home with full basement, rumpus room, double garage and separate outbuilding. Lovely landscaped ground, with large trees and circular driveway.

$65,500
656-1154 MR. ELWELL 477-3988
GORDON HULME LTD., SIDNEY

2 LARGE AND BEAUTIFUL waterfront lots in prime Gordon Head area. Each 1½ ac. Excellent value at $29,500 each.
Fantastic 130-ft. waterfront lot in exclusive N. Saanich area. $28,900.
2 Cordova Bay lots with sandy beach and marvelous views. $15,000 and $15,500.
2 Up-Island lots, 80 ft. and 50 ft. waterfront. $7,000 and $5,000.
Call MRS. MURPHY, Block Bros. Realty, 477-1841 or 592-4731.

ARDMORE ESTATE

Your own PRIVATE beach with boathouse on this fine waterfront property. The large home has four bedrooms and many well-developed features and is surrounded with beautiful trees and grounds. Separate self-contained guest bungalow. Over an acre of property at $135,000. Complete privacy — additional acreage available. Call MR. HAMILTON, 598-1481.

WEST SIDE SHAWNIGAN LAKE

Try your offer on the asking price of $14,500 for this ideal family situation for lakeside fun with room for expansion. Cottage, wharf and approximately ½ acre.

A. M. CHANDLER 388-4294
D. F. Hanley Agencies Ltd.
Shakespeare St. Office

3 LAKEFRONT LOTS
311 FOOT BEACH

Shawnigan Lake, nice, 2-bedroom home — 2 wharves — good swimming — excellent opportunity for 2 or 3 families to buy now and develop later to suit. Terms on $35,000. Call now, 384-8001. RON BLACK, Broadview Properties Ltd.

ONE OF THE BEST

Waterfront lots available at 444 Lands End Rd., natural driveway, water meter already in, bldg. site cleared, perc tested, glorious views over to Salt Spring. Drive out, see my signs and look it over. $28,900. JEFF CHALK, 477-8274. Block Bros. Realty.

SOOKE WATERFRONT

Just walk thru this lovely treed 14 acre property with nearly 300 ft. waterfrontage. You'll not find anything nicer anywhere near the asking price of $36,500. Call Lillian Hendy, 479-1667 and let me show it to you. J. H. Whittome & Co. Ltd., Royal Oak Branch.

SUPERB VACATION OR RETIREment home for handyman. ¾ acre with 87' waterfront on protected inlet. 15 miles from Victoria. All essentials of small house are in, some panelling still to do. Excellent swimming and fishing. Full price $21,000. Good terms. 652-2899, anytime weekends or after 6 weekdays.

SIDNEY SEAVIEW PROPERTY by owner. Outstanding value. 3 bedr. home with open fireplace, full basement located on 1½ acres, with 135' ocean frontage. Valuable future investment. Contact Mr. Ludwig at Royal Victorian Motel, Room 94.

FISHERMEN'S PARADISE

Steelhead, sea-run trout, trout, on famous river. 2 large lots, cabin furnished (rustic), 5 minutes from salt chuck resort area, Vancouver Island. Sacrifice, $9,500. No trifles. 112-723-7792.

LARGE WATERFRONT HOME near Sidney, safe beach, lovely view, 4 bedrooms, 2 fireplaces, over 3400 sq. ft. de luxe finished living area. Landscaped lot and sea wall. $56,000. Phone 656-2318 or write Box 1240, Sidney.

200' WATERFRONT
PROSPECT LAKE
10-ACRE ESTATE
$51,500
WATER RIGHTS ON LAKE
477-9111

DOLPHIN BEACH ESTATES
MAGNIFICENT WATERFRONT AND VIEW LOTS
DOLPHIN AGENCIES LTD.
P.O. BOX 668 PARKSVILLE
PHONE 248-6156

LAKEFRONT

Year round lakefront home. Make it a way of life, call Bob Garside, City Trust, 383-4141

IF YOU ARE INTERESTED IN A very desirable waterfront homesite read our ad under No. 271 and call The Subdivider: Salem Sea Sites Ltd.

CHOICE WATERFRONT AT Genoa Bay, half acre, with building, southern exposure. $11,900. Chemainus, 246-3864 evenings.

THIS MAY BE THE BEST waterfront building lot available. On West side of Saanich Peninsula. F. N. Caboldy Ltd. 383-7174 (anytime).

SHUSWAP LAKE DE LUXE home and cottage, ¾ acre sandy beach, take travel trailer in trade. Box 1152, Salmon Arm, B.C.

256 WATERFRONT PROPERTIES

DENMAN-HORNBY WATERFRONT

Sea-view lots and acreage from $3,000. Modern Property Developments, 813 Fort, 382-7522.

PRIVATE SALE, CORDOVA BAY, 2-bedroom stucco. Open to offers. 386-3071, 477-3552.

258 CONDOMINIUMS AND TOWNHOUSES FOR SALE

LARGE FARM HOME

Here is a truly lovely property. The large farm home is beautifully renovated and comfortable. The sourrounding valleys and woods, 20 acres in all of course belong as does a second quite new 2-BR home. Its all fenced, lots of water and all the other essentials. JACK DOBSON, 386-1361 or 658-5676.
CANADA PERMANENT TRUST CO.

260 CONDOMINIUMS FOR SALE

ANNOUNCING

FIRST SHOWING OF

BAYSHORE VILLA
"YOUR NEW SEAFRONT HOME"

AT

1488 DALLAS ROAD

OPEN EVERY DAY
2:00 TO 4:00 P.M.

YOU ARE INVITED TO INSPECT YOUR NEW SEAFRONT HOME FEATURING THE VERY ULTIMATE IN PRIVACY AND LUXURY. 2 BEDROOMS PLUS DEN AND 1 BEDROOM PLUS DEN, ALL WITH WOODBURNING FIREPLACE. OPEN 7 DAYS A WEEK. ONLY 8 SUITES SO MAKE YOUR INSPECTION TODAY.

OAK BAY

Close to marina, 6-room co-op suite. Spacious, immaculate and completely remodelled with new W-W carpets throughout. Large living room with electric fireplace, new stove, fridge and fan in smart kitchen. Plenty of cupboards and storage accommodation. Low monthly assessment plus equity in 3 suites make this a very desirable investment. Owner leaving town. For further particulars and appointment to view please phone Miss Coutnall, 385-2461 or 598-3964.
Swinerton, Stewart Clark, Ltd.

LAMPSON COURT
$500 DOWN

3-bedroom Townhouses. Monthly payments to qualified applicants lower than rent. Phone:
Mr. Waring 382-2159

CONDOMINIUM TOWNHOUSE

Ideal for family living with minimum maintenance, close to everything in the Gordon Head area. 3 bedrooms, 1½ baths, private patio. Plenty of parking, playground amidst pleasant people. $23,900.
PAT MUSTERS—385-3435
P. R. Brown & Sons Ltd.

WANTED:

2 or 3-bedroom home in Beacon Hill area preferable with bsmt. Up to $25,000.
Annemarie Bolender, 477-8653 res; 477-1841 Off. Block Bros. Ltd.

265 HOUSES WANTED TO BUY

WANTED
4 BEDROOMS

FOR LARGE FAMILY WISHING TO MOVE INTO FAIRFIELD OR OAK BAY. ALTHOUGH ANY GOOD DISTRICT WOULD BE SUITABLE. MUST HAVE SEPARATE DINING ROOM AND BASEMENT. ALL CASH TO $30,000. CALL:

LEN LeDOUX
385-9765 or 382-9852
CHARMAN PACIFIC REALTY LIMITED

CASH IMMEDIATELY FOR YOUR HOME WITH POSSESSION NOW OR AT A LATER DATE TO SUIT YOU. JACK PARKER, 385-9741 or 382-4364.
J. A. HENDERSON REALTY LTD.

RUN DOWN HOUSES WANTED

Cash for your problems if fixable. Client requires three in a hurry. Low price range. Urgent!!!
BEN GRIEG
388-6231 or 477-8241
ISLAND PACIFIC REALTY

FOUR OR FIVE-BEDROOM HOME wanted for prairie executive—about $35,000-$40,000. If you are thinking of selling call PETER TER VEER, 386-7115 or Res. 479-1588.

Very large home on very large lot. May be commercial or industrial. Phone J. ETTEMA, Ettema Realty Ltd. 383-7115

URGENT!

2- or 3-bedrooms with at least ⅔ of an acre. Will take larger acreage. Up to $35,000 with good down payment. Call:
IRENE DALZIEL
388-6231 or 384-8692
Island Pacific Realty

GUARANTEED!

If your home is $18,000 or less and is suitable for rental or renovation my client will buy it for cash to you. Now.
IRENE DALZIEL—388-6231 or 384-8692 AFTER 5 P.M.
ISLAND PACIFIC REALTY

CAN YOU HELP ME?

I have a couple from the Interior of B.C. looking for a 1- or 2-bedroom home preferably Sidney, North Saanich. Price around $15,000 with cash and immediate possession.
WILF DAVIES Jr.
Island Pacific Realty. 388-6231

I HAVE A CLIENT

who wishes a home with SEA VIEW in the Cadboro Bay — Lansdowne slope, or 10 Mile Point, area. Up to $40,000.
598-2325 JOHN F. COLWELL 384-8126
PEMBERTON, HOLMES LTD.

CASH CLIENTS

will pay all cash or cash to mortgage for your 2 or 3 bedroom home with basement if possible. Call Victor Wong 385-2456 or 479-6569, Byron Price and Associates Ltd.

SINCERE CLIENTS

One client wants a two-bedroom, full basement home. The other needs three bedrooms and dining room. Any pleasant area.
L. Skinner 477-6783
Western Homes Ltd.

I HAVE BUYERS FOR
Two bedrooms, Gorge Area, $20,000.
SxS Duplex Jubilee area, $40,000.
Three Bedrooms, Oak Bay Area, $30,000.
Please call Frederick Campbell, 382-4251, Rithet Agencies Ltd.

WANTED: FURNISHED OR UNFURNISHED HOUSES for investor client, preferably under $30,000. Quick service, no obligation. F. SHERWOOD or DON LAYMAN, 386-3231 anytime. Block Bros. Realty Ltd.

OUTLYING DISTRICT

LARGE LOT or ½ Acre 3-4 BEDROOM HOME with basement up to $25,000.
C. Baird — L. Pigott 385-8794
Clarke & Wallace Realty Ltd.

PRIVATE CASH BUYER, TEN Mile - Point-Queenswood-Oak Bay, $35,000-$45,000. Wishes 3-bedroom home with character, quiet location, large living room, full cement basement or half basement. 592-6351.

I WILL BUY YOUR 2 OR 3-bedroom home immediately for cash if it's suitable for rental purposes. For fast action call my agent J. ROGERS at BLOCK BROS. REALTY anytime. 386-3231.

I HAVE A CLIENT LOOKING FOR low priced houses, under $17,000, suitable for $ Mr. Fish.
Call DAVE TAYLOR 382-4251
RITHET AGENCIES LIMITED

CLIENT WANTS 3-BEDROOM home up to $30,000 — cash to mortgage. Must be well finished and in a good residential area. Call Herb Hodgson, 382-3835, Douglas Hawkes Ltd.

268 LISTINGS WANTED

BAYSHORE REALTY LTD.
Ted Graves, 382-1911 anytime

268 LISTINGS WANTED

LIST YOUR SHAWNIGAN LAKE property with the girl who knows property value, where to go, and can show by land or waterways. Edith Gutemar, 479-1667 or Res. 479-5627. By the Lake, 743-2548. J. H. Whittome & Co., Royal Oak Branch.

ALL SOLD OUT OF HOMES. QUICK ACTION PROMISED ON ANY PROPERTY. ALLAN KLENMAN EXPERIENCE COUNTS. TOWN & COUNTRY REALTY LTD. 382-7276.

I HAVE A GENUINE BUYER FOR A 2 OR 3-BEDRM. OLDER HOME IN THE LANGFORD, COLWOOD AREA, UP TO $20,000. CALL STAN CRAIG, 383-7276. TOWN & COUNTRY REALTY LTD.

THINKING OF SELLING?
Call me for an evaluation. No obligation. Proven record of sales over several years.
MR. BAXTER, 385-2471
Johnston and Co. Ltd.

270 EXCHANGE REAL ESTATE

CLIENT WISHES TO TRADE HIS 3-bedroom home in Esquimalt for new or near new 3-bedroom near city centre, preferably over 1200 sq. ft. Has good equity in present home and low interest mtge. George Argyle, Block Bros. Realty, 477-1841, 383-4769.

EQUITY IN
3718 HAPPY VALLEY RD.
of approx. $6,000, trade for Revenue property, land, house or paper.
G. Stricker, Quadra Realty
385-1431.

NO AGENTS. MY $20,000 EQUITY in clear title house as down payment on revenue property. Victoria Press, Box 479.

271 LOTS FOR SALE

XXXXXXXXXX
X BOULTBEE X
X SWEET X
X Realty X
X Ltd. X
XX
X
YORKSHIRE TRUST AFFILIATE

METCHOSIN
2-ACRE TREED LOTS

$500 DOWN PAYMENT
(Limited Time Only)
BALANCE CAN BE FINANCED

OPEN HOUSE
SAT., MAY 8, 1-5 p.m.
SUN., MAY 9, 1-5 p.m.

Be sure to see these beautiful treed lots providing privacy and seclusion.

for information call
K. C. ROBINSON 478-4214
G. H. WILLISCROFT
652-2919
DIRECTIONS: Sooke Rd. to Metchosin Rd., turn right at Happy Valley Rd., turn left at Rocky Point Road, follow to Boultbee, Sweet sign.

BE FIRST WITH

A.

B.

C.

A. BERNARD & CO. LTD.
Fort and Broad 384-9335

IN THE UPLANDS
(PLANS AVAILABLE)
MUST BE SOLD

Nicely treed 115x202 lot with partial seaview. Plans available for very attractive 3,300 sq. ft. 4-bedroom home and REDUCED FOR QUICK SALE to

$24,900

Mr. Belcher, 384-9335, 382-2848 res.

James Bay — In area ripe for early development. Cleared lot 165' x 85.5' already zoned light industrial. Only $19,750 or owner will build for prospective tenant. Call F. C. POLLARD, BOULTBEE, SWEET REALTY LIMITED. Yorkshire Trust Affiliate, 388-5561.

SOUTH OAK BAY LOT
ZONED LIGHT INDUSTRY
Central St. Patrick area. Suitable for shop or office. $16,600. E. WILKINSON — 382-4251 anytime.
RITHET AGENCIES LIMITED

LANGFORD LOT

Over one-third acre. Nicely treed lot in Langford, suitable for either a house or a duplex. On city water. Try your offer on $5,500.
TED WILKINSON, DAVE TAYLOR 382-4251. RITHET AGENCIES LTD.

OVER 200' WATERFRONT ON SEWER WITH TERRIFIC VIEW OF PORTAGE INLET.

$14,500
ERIC HUGHES 385-3435
P. R. BROWN & SONS LTD.

SHAWNIGAN LAKE LOT
66x284

This beautifully treed lot is less than 100 ft. from lake access and features a view of the water. Priced to sell at only $5,800 and terms are available.
Call — LARRY M. BROOKS, 478-2918 or 384-8126 (anytime).
PEMBERTON, HOLMES LTD.

COMOX BAY

HIGH VIEW LOT (No. 12) WITH BEAUTIFUL SOUTHERN EXPOSURE ON YATES RD. IN NOB HILL DISTRICT. VERY CLOSE TO BEACH AND LESS THAN MILE FROM MAIN COMOX SHOPPING AREA AND GOLF COURSE. $6,500.
JOHN PLATT, 386-7521 OR 383-2705
BOORMAN INVESTMENT CO. LTD.
1111 GOVERNMENT STREET

SEA VIEW
BOURNE TERRACE

¾-ACRE LOT ON BLACKTOP ROAD
$9,500
John Pinchbeck, 385-3411, Res. 479-3939
Ker & Stephenson Ltd., 680 Broughton St.

SCENIC CORDOVA BAY

LOT SIZE 75x152
This lot slopes down on the high side and affords lovely views of the ocean, offers wanted on asking price of $9900. Call S. Clendinneng, 477-1841, Block Bros. Realty Ltd.

METCHOSIN—ACREAGE

Small down payment. 9.39 Acres on rolling wooded hills and valley with small streams and magnificent views. Ron MacKenzie, 477-1841
BLOCK BROS. REALTY

LEVEL LOT
ON TREANOR AVE. — 60'x135'
ONLY $6,000. TERMS.
PHIL SIMPSON, 386-7521
BOORMAN INVESTMENT CO. LTD.
1111 GOVERNMENT STREET

QUEENSWOOD

2 lovely ½ acre treed lots on sewer, $13,500-$14,500. Call 385-6795 MR. GREENE 384-8126
PEMBERTON HOLMES LTD.

$800 DOWN

Build your dream home on a 2-acre lot on a fresh, clear year-round stream. For details:
Bob Garside City Trust 383-4141

ROYAL OAK, ½ ACRE LOT JUST $7,000. Call G. Ireland, Quadra Realty Ltd., 385-1431 or Res. 656-8408.

LANDSEND ROAD, NEAR WEST Saanich Rd., ½ acre lots from $5500. Easy terms. 382-7251. Residence 592-2830.

100'X200' LOT. SOUTHERN EXposure. View of the valley. On Mallard Road. Central Saanich, $6,500. 656-2505.

½-ACRE LOT, PERC. TESTED, light and water, VLA approved. Open to offers. 477-5491.

MUST SELL LARGE TREED LOT. Prime location on Arbutus Drive. Close to University. Serviced. 386-7902

CADBORO BAY LOT — BETWEEN 2140-2448 SUTTON RD. $12,500
PINE HOME BUILDERS 477-3091

NICELY TREED BUILDING LOT for sale, perc tested, city water. $6,000. 478-5142.

CENTRAL SAANICH, VIEW LOT. Ideal location. perc tested. 479-3539.

INSIDE ½ ACRE LOT, BAYWARD Rd. $9,000. 385-0928.

271 LOTS FOR SALE

SALEM PARK DIVISION

At Swartz Bay, off Landsend Road. Half-Acre Waterfront and View Lots. Water and Power Inst. completed. 13 densely treed building sites ranging from $5,000. Order your
PLAN AT 598-5782
The Subdivider: Salem Sea Sites Ltd.
Daily before 5 a.m. and after 6 p.m.

SHAWNIGAN LAKE

1.4 ac., secluded, treed. Across the road from Lake. Asking price $5,000. Excellent financing. Try your offer.

AINA MELDERIS
388-4401 386-3511
Shirley Philips' Homefinders Ltd.

OAK BAY

Panoramic views of water and mountains at very end of Denison Road.

ROCKLAND AVE.

New listing, treed, rocky and on a delightful section of Rockland.
Explorer Developments
382-4218 or 386-0471

TWO LOTS IN GORDON HEAD. All improvements are in — sewer, storm drains, etc. Approx. size 95'x100'. These may be able to be zoned for duplexes. Good holding property or build now. Full price each $11,000. Call Harold Ware at Gardiner Realty Ltd., 385-1721 or Residence, 598-4398.

WILLIS POINT—.63 OF AN ACRE, treed, 106 ft. frontage, near Todd Inlet. Price $5,500.
SOOKE: WITTEN SPIT, WRIGHT AVE. Lot 60 ft. x 204 ft. Lovely spot. Low down payment. Asking $5,600. McCandless Realty, 383-6111, Eves. 892-1961 or 384-5855.

COLWOOD AND METCHOSIN ACREAGE

Your choice of wooded seclusion, valley or sea view. Some partly meadow land, and city water. Priced from $7,900 to $12,000. Call
MRS. McKEAGE 479-5868
Island Pacific Realty, 388-6231

SHAWNIGAN

Delightfully treed lot with spring on property and only steps from lake. Perfect setting for a summer cabin. Priced at $4,950. Lillian Hendy, 479-1667. J. H. Whittome & Co. Ltd., Royal Oak Branch.

CORDOVA BAY — SATURNA Place. Fabulous view lot, ideal for the discriminating buyer wanting PRIVACY — SECLUSION. Asking $13,900. Full particulars from Hazel Ravenhill, 388-1401. Shirley Philips' Homefinders Ltd.

METCHOSIN
2-3 ACRE LOTS

Some with sea view and mountain view, some with stream frontage. City water available. Suitable for V.L.A. Seabrook Estates, phone 384-3089.

ARDMORE

.74 Acre of cleared land, plus almost complete double garage, load of valuable granite rock. Nice view clear to Mt. Baker. Perc. test satisfactory. $10,500. Call LIZA CHESSHIRE 388-6231, Island Pacific Realty.

EXCELLENT AREA

Large lot — averages 62x170 — large oaks — close to schools, shops and transportation. Asking $8,900. 386-4271 RICK KINNIS, 479-1836.
J. H. Whittome & Co. Ltd.

SHAWNIGAN LAKE, 1 ACRE LOTS, several with a view, treed, lake access, 40 mins. from Victoria. Priced from $2,900 to $4,800, buy two at this price and one 3-acre lot $7,800. Inquire at Mason's store or phone 383-1294 or 743-2471.

TREED LOT

About one acre. Excavated for foundation. House plans. $7,800. ALSO 2 acres N. Saanich, trees. $16,000. Lloyd Ellis, 656-2222 or 386-7545, Island Homes Ltd.

273 PROPERTY FOR SALE

APARTMENT SITES

Beacon Hill Park —
1611 sq. ft. at $57,000 (20 suites).
Quadra Close-In
87,000 sq. ft. at $150,000 (Approx. 100 suites).
James Bay
19,800 sq. ft. at $48,000 (26 suites).
TOM DUNCAN 477-2462
BILL JENSEN 477-3340
477-2462
Broadview Properties Ltd.
384-8001

WATER VIEW

1—JOCELYN PLACE, ½-acre lot on sewer and water. $10,000
2—ILEC ROAD, 27 acres facing west. $69,000
3—BRENTWOOD, lot near water front. $9,000
4—LANDSEND RD. 25 acres. $69,000
G. PERODEAU, 656-4525
J. P. BELL, 656-4293 or
J. H. G. BOVEY, 652-2294
PEMBERTON, HOLMES LTD.

APARTMENT SITE

18,421 sq. ft. Gov't St. near Beacon Hill Park and waterfront, possibly 34,600 sq. ft.

385-3411 TED FATT
Ker and Stephenson Ltd.
680 Broughton St.

ATTENTION DEVELOPERS

21,750 sq. feet of level, sewered land with frontage on two streets. Has 5-room house and 7-unit rooming house, yielding approx. $3,900 per year. Ready for redevelopment. Asking $40,000. Additional adjoining lots of 17,700 sq. feet and 5,800 sq. ft. also available. For further information phone 388-6231.
MRS. RESTALL MRS. IVINGS
Island Pacific Realty

CENTRAL SAANICH WELCH ROAD

Eight (8) acres of beautiful sloping land with views across the valley to the Malahat. Part treed, part cultivated. Ideal for a mini ranch or shrub nursery — good soil with agricultural reservoir near centre and small corral. Water and power on Welch Rd. Good value at $4700 per acre. Exclusive with WILF DAVIS, 388-4271 or 658-5276.
J. H. Whittome & Co. Ltd.

5 ACRES — NORTH SAANICH, east end of Tatlow Rd., just up from Wain X Rd. Signs on property. Front half fairly cleared. Island Homes Ltd.
CALL KEN JENSEN, 386-7546, RES. 592-9079.

APARTMENT SITE

R 3 Zoned, Michigan - Menzies Area: 32,541 sq. ft. (will handle 42 suites) at $2.36 sq. ft. Full Price $77,000. Phone Bill McCulloch, 385-2471, Johnston & Co. Ltd.

WATERFRONT ACREAGE
LOTS, FARMS
Call "land specialists" 743-5525
Malahat Realty Ltd.
Cobble Hill, B.C.

APARTMENT ZONED, 43 SUITES, close-in, tremendous view, very reasonable. Flexible terms. 383-9628 days, 384-4435 evenings.

SEA-VIEW LOT NEAR SIDNEY. Sewer. VLA approved. $10,500. 382-9023.

274 PROPERTY WANTED

WANTED

Reasonably priced lots, acreage, or apartment property. Kasapi Construction Co. Ltd., 386-6191.

WANTED

Building lot in Victoria, Saanich or Metchosin area. Call LARRY GUAGLIOTTI, 479-6609 or Island Pacific Realty 385-6231.

URGENT!!

1 or 2 acres of wooded property with older home within 10 miles of the University. Please call:
BETTY SHEA — 592-9213

WANTED: 2½ TO 4 ACRES within 5-mile circle. All cash or to rent with small house. Write E. Lambert c-o 642 Agnes St.

Vickery and Sons Ltd.
LOTS OR ACREAGE IN ANY AREA.
592-6149 592-6672

BUILDER REQUIRES SITE FOR 30 to 40-suite apartment. Must be suitably zoned. Cash waiting. 598-4371.

WANTED, VLA LOT, 4 ACRES IN Brentwood. No agents. Phone 383-2549.

REASONABLY PRICED BUILDING lots wanted. Postle Construction. 477-8728.

280 ACREAGE FOR SALE and WANTED

NORTH SAANICH

6.73 Acres McTavish Rd.
Treed and pasture with some view. Drilled well, and cleared building site. $32,000.
CALL BOB HAGUE, 385-7161.
D. F. HANLEY AGENCIES LTD.

CENTRAL SAANICH

Choice acreage. Make excellent homesite. 4.02 acres. Wooded, gentle slope. Perc tested. Water available. Easy terms or open to cash offers and trades. Call DON MESSAGE for details. Asking only $16,900.
D. F. HANLEY AGENCIES LTD.

11 ACRES

Close to city in 5-mile circle — Water on — roadway, 35' of road frontage — small 1-bedroom cottage on property. Vendor would consider small house in Langford area as part payment. Asking $30,000 — terms available. To view call 384-8001.
JESSIE McGRATH or PAULINE BROOKES
Broadview Properties Ltd.

SHELBOURNE

Over one acre of cleared land in area of rapidly developing new homes. This is an attractive property which could be developed into 3 large building lots. Existing 2-BR bungalow in A-1 condition, also very large carpenters workshop which would be useful for contractors. $30,000. Attractive terms. MADGE HOLE, 382-5369 or DON ROBBINS, 592-7641.
CANADA PERMANENT TRUST, 386-1361

METCHOSIN
THREE ACRES

Where can you find a square piece of property with over 330 ft. of road frontage with city water, electricity and telephone for only $5,500? It is very hilly but there are millions of wild flowers and all kinds of trees and lots of flat building sites. Full price $6,500 cash or terms. Phone George Lee, P. R. Brown & Sons, 385-3435 or 478-1903.

VLA POTENTIAL DEVELOPMENT POSSIBILITIES

Over 1 acre of exceptional view property located within 4-mile circle. Two lots with 2-Br. bungalow. This is ideal semi-secluded retirement property. Could be VLA or future development possibilities. K. E. DICKSON, 386-1361 or 479-4991.
CANADA PERMANENT TRUST CO.

SAANICH PENINSULA

(A) 11 acres of beautifully treed land, panoramic views, perfect secluded home site.
Asking $30,000 — $5,000 Down
(B) 27 acres, mostly cleared rolling pasture, small creek, ideal for livestock. Good terms.
Asking $65,000
385-3435 Al. VICKERS 652-2266
P. R. Brown and Sons Ltd.

WEST SAANICH

27.39 ACRES — Treed and with a view. Less than $1,750 per acre at the asking price of $47,000.

5 ACRES — Variety of trees and wild flowers. Price $13,500. Terms.
J. P. H. EVANS
385-3435 or 477-4452
P. R. Brown & Sons Ltd.

37 ACRES
$47,500
4 MILE CIRCLE

Located in the West Burnside area. Excellent holding property. $12,000 down and balance to vendor.
386-7721 CLIFF SALMOND 477-8626
GARDNER REALTY LTD.
888 FORT STREET

TWELVE ROUGH ACRES

Beautifully treed, ideal for those who desire complete seclusion. View on the high part and just thirty minutes from City centre.
Call S. W. BRIDGES
385-8794 478-1455
Clarke & Wallace Realty Ltd.

MT. DOUGLAS PARK

8.15 acres beautifully timbered property. High view of straits. Asking $67,000, low down payment. MADGE HOLE, 382-5369 or DON ROBBINS, 592-7641.
CANADA PERMANENT TRUST, 386-1361

10 ACRES (NORTH SAANICH)

Beautiful wooded level land suitable for an estate-type country home or as holding property for future subdivision. Asking $34,900. To view call: 479-1667 or Res. 479-8648. BILL ANDERSON, J. H. Whittome & Co. Ltd. Royal Oak Branch.

SOOKE

20.9 lovely acres. Nicely sloped and treed. See it and you'll love it for the reasonable price of $19,900. Terms. LILLIAN HENDY, 479-1667, J. H. Whittome & Co. Limited, Royal Oak Branch.

ACREAGE FOR SALE?

Large or small, with or without home. Building lots, etc. Call GEORGE CHAN, the specialist in Land. 386-2255. Mayfair Realty Ltd.

285 UP-ISLAND PROPERTIES

COBBLE HILL

3 year old, 3 bedroom bungalow on 2 acres of some cleared land. Large double garage, etc. Full price $16,500.

MILL BAY
FULLY FURNISHED

1 year old, 3 bedroom, full basement home on a beautiful sea view lot. Close to beach, stores, etc. Asking $26,900.

22 ACRES

3 miles north of Mill Bay. 22 acres of view property close to the Trans Canada Highway with large frontage on secondary road. Prime investment area. Price $25,000. $3,000 down, balance to vendor. This is a new listing. Could be trailer park or sub division.

FRED HALEY
Office 748-8105 Res: 746-3998
CANADA PERMANENT TRUST
Box 437 Duncan, B.C.

MAPLE BAY

Two ½-acre seaview lots, one with private road.

NANOOSE

6 waterfront lots from $10,500 to $14,500.

COMOX

62 acres level and over ½ mile of road frontage. Ideal for commercial use or subdivision. For further information call:
MR. DYER
384-8001
Broadview Properties Ltd.

MIRACLE BEACH

Excellent Building lot right on the beach. Ideal for weekend cottage or permanent retirement home. $10,800 with terms. Phone WALLY MILLIGAN, 384-8001 Broadview Properties Ltd.

COBBLE HILL

Nicely treed ½ acre lots on new paved subdivision road. Also larger acreage. Plus 38½ acres waterfront, Cherry Point area. Mobile homes welcome. W. Boyles 743-5578.

COMOX, KYE BAY ROAD, 660 feet sea frontage, sandy beach, magnificent view, summer cottage, garage, cabins. 4½ acres, $47,000. For full particulars write P.O. Box 33, Courtenay, B.C.

8 ACRES AND HOME
Bob Garside, City Trust,
383-4141

YOUR DREAM HOME
May be before
your very eyes
— in —
TODAY'S CLASSIFIED!

290 FARMS FOR SALE and WANTED

5 ACRES
METCHOSIN AREA

Beautiful flat property. Perfect for horses. All fenced land. Out-buildings, garden coming up. 2 homes — one home has 3 bedrooms, O-matic heat, stoves and fridge, deep freeze. One rents for $90 per mo. Clear title, $46,000. Call Doris Adams 385-2458 for further details. Byron Price and Associates Ltd.

SAANICH 5-ACRE FARM

Lge. solid home only 13-yrs. old. 2-bedrms., lge. L.R., Cab. Elec. kitchen, 3-pce. bath. P.C. base has 3-bedrms., utility, work shop. OOM heat. Good land, outbuildings. Lge. irrigation pond. Asking $28,900. Now under VLA. Call
MRS. McKEAGE 479-5868
Island Pacific Realty 388-6231

HORSE LOVERS

Spacious, 46-acre meadowland farm close to Victoria, city water. Large, 8-stall barn. 3-BR home. $180,000. K. WRIGHT, 386-1361 or 598-2183.
CANADA PERMANENT TRUST

293 GULF ISLANDS PROPERTIES

RETIREMENT OR SUMMER COTTAGE!
GABRIOLA ISLAND!
$12,200 — TERMS

Never a chance like this again! Near-new semi "A" frame on beautifully treed view property. Two minutes' walk to beach. Fully modern. Seclusion and privacy without isolation. Clams, oysters ashore with the world's best fishing at your door! Hourly car ferry from Nanaimo. Not quite finished, but completely livable. Phone or write Harry Donald personally, care of Nanaimo Realty Co. Ltd., 37 Church Street, Nanaimo, B.C., or phone office 754-3311 or eves. 754-5309. If out please leave message—will contact.

PENDER ISLAND

Near Port Washington. Two-bedroom seaview cottage. Direct access to BEACH and ANCHORAGE. Three-quarters of an acre gently sloping ground excellent for gardening, facing south-west. $25,000. Owner will carry $15,000 at 7½%.
Call
656-4825, G. PERODEAU or
656-4293, J. P. BELL
PEMBERTON, HOLMES LTD.

MIST ISLAND

Yes that is the name of this lovely Island all 35 acres. Just a short distance north and west of Kelsey Bay. Very sheltered and secluded. Wonderful fishing grounds. Priced to sell with generous terms, $55,000.
LARRY WAGNER 592-6121
Block Bros. Realty Ltd.
386-3231

NORTH PENDER ISLAND
$55,000

25 acres — 370 feet of waterfront, 4 acres cleared — Magnificent views — 2-Bedroom home with fireplace. Guest cottage, hot and boathouse — Low interest financing.
BETTY SHEA — 592-9213
RITHET AGENCIES LIMITED

MAYNE ISLAND

Lovely, 4-BR home overlooking Active Pass, modernized and suitable for summer home or revenue development. Call BRIAN J. BROWN, 479-1667. J. H. Whittome & Co. Ltd., Royal Oak Branch.

"SALT SPRING ISLAND"

Nearly ½ acre on Walker Hook Road. Beach access across road. Price $5,500 with $1,500 down, bal. at 8½ pct. at $50 monthly.
656-1154 MR. ELWELL 477-3988
GORDON HULME LTD., SIDNEY

CORPORATION OF THE DISTRICT OF OAK BAY

TENDERS will be received by the Fire Chief, Fire Hall, 1703 Monterey Avenue, Oak Bay, B.C. up until 3:00 p.m. on May 13th, 1971, for — One 1971 four-door station wagon.

Further particulars may be obtained from Chief of the Fire Department. Lowest or any tender not necessarily accepted.

W. T. Pearson,
Fire Chief.

FRANCES PATRICIA McLELLAN, deceased

NOTICE IS HEREBY GIVEN to Creditors and others having claims against the above mentioned deceased, who died on October 9, 1970, to send particulars of their claims to Messrs. deVilliers, Jones, Emery & Carfra, Barristers and Solicitors, 4th Floor, 31 Bastion Square, Victoria B.C., by not later than June 30, 1971, after which date the Executors will distribute the Estate among the parties entitled thereto, having regard only to the claims of which they then have notice.

JEMIMA CROSSLEY and
CAROL CARDIFF, Executors,
by their solicitors, deVilliers, Jones, Emery & Carfra.

DEPARTMENT OF NATIONAL DEFENCE — INVITATION TO TENDER AGRICULTURAL PRIVILEGES

Sealed Tenders addressed to the Canadian Forces Base referred to below, and endorsed "Tender for Agricultural Privileges" Grazing of Livestock, the Cultivation of Land and Growing and Cutting of Hay and Grass, on Department of National Defence property known as "Canadian Forces Ammunition Depot, Rocky Point" for a period from "1 July 1971 to 30 June 1974" shall be received until "12 o'Clock A.M." on the "14th day of May", 1971.

The successful bidder must be prepared to assume responsibility for the pay

MIDDLE-CLASS ANIMALS

MARMADUKE

THE FAMILY CIRCUS

"There was this big hairy guy, and he started chasin' Marmaduke with his motorcycle. . ."

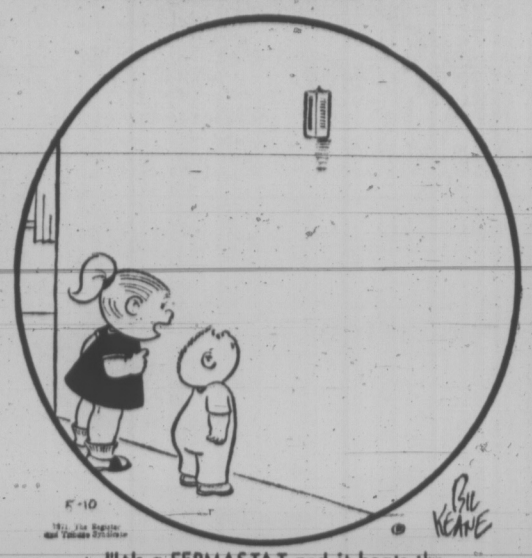

"It's a FERMASTAT and it heats the whole house."

PEANUTS

WIZARD OF ID

APARTMENT 3-G

MISS PEACH

MARK TRAIL

B.C.

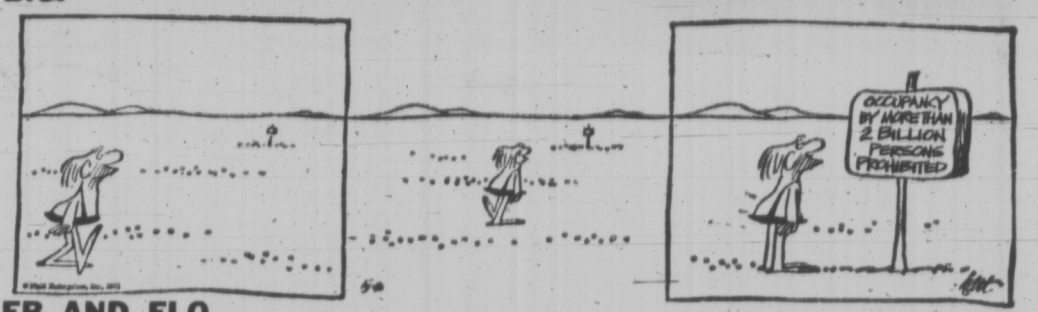

EB AND FLO

BROOM-HILDA

SNOJOE

NANCY

HOME GARDEN

With Lilacs, Smell Before Buying

By HILDA BEASTALL

The gardener who wants lilacs has fragrance in mind. Something remembered from childhood triggers the need to grow these old fashioned flowers in the garden. Since fragrance is so variable, don't buy a lilac on recommendation only. See it for color and smell it for perfume yourself.

Hilda

A three-foot shrub growing in a container will have just one or two heads of bloom, enough to imagine what your shrub will be like in five years.

Literally hundreds of varieties of lilac have been on the market in the past 70 years, and as well there are dozens of lilac species which are quite different from the ordinary large trussed kinds.

In a shrub catalogue you are likely to find lilacs listed under Syringa, since this is the world wide botanical name.

The Isobel Preston hybrids are a collection of extremely hardy varieties bred at Ottawa, having rich lilac-rose, wine-red, and violet-purple shades.

Most other hybrid lilacs are of French origin, coming from the famous Lemoine nurseries.

If you get the chance to see any of the species you may like their smaller, looser blossom heads. Some have a delightful elusive perfume. Their time of flowering may also be later and of longer duration.

A little dwarf of slender habit is Syringa palibiniana. This turned up at the local Rock and Alpine show some years ago, and I find it quite enchanting with its dainty blooms in April. Some of the other species could be equally alluring.

Lilacs like a soil rich in humus to hold moisture during summer, but they do not want fresh manure or additional fertilizer.

A mulch of old compost over the shallow roots by about mid May will prevent soil from baking and drying.

Occasional good waterings must be given in our coastal climate, since we seldom have the heavy summer rainstorms common to many other parts of the country.

For the first five years from planting give a sprinkling of lime over the soil before applying the mulch, and nip off the faded flower trusses before they try to set seed.

This small attention, plus sufficient water from May to September should see your lilac, whatever kind you choose, develop into a thing of beauty and fragrance before five years pass.

Don't plant lilacs into the same bed with rhododendrons and other acid loving shrubs. If you keep the soil in suitable condition for one group of plants, you will use the other.

KARPIN ON BRIDGE

By FRED KARPIN

In today's deal, which came up in an all-expert rubber-bridge game, a simple, neat defensive play by East put our South declarer to a guess. And when one has to guess, he sometimes guesses wrong even if he is at the highest level of technical proficiency. As a result, South failed to fulfill a makable slam.

Both sides vulnerable. South deals.

NORTH
♠ J 8 6 5 2
♡ 8
◇ A K 7 4
♣ K 7 3

WEST
♠ 7
♡ Q 10 6 5 4
◇ Q 8 2
♣ Q J 10 4

EAST
♠ 4 3
♡ A 7 3 2
◇ J 10 9 5
♣ 9 6 5

SOUTH
♠ A K Q 10 9
♡ K J 9
◇ 6 3
♣ A 8 2

The bidding:

South	West	North	East
1 ♠	Pass	3 ♠	Pass
4 ♣	Pass	4 ◇	Pass
6 ♠	Pass	Pass	Pass

Opening lead: Queen of ♣

South's bid of four clubs was a "cue-bid," showing first-round control of clubs (either the ace or a void). It was, of course, a slam try: had South been interested in only a game, he would have "signed-off" at four spades.

North's cue-bid of four diamonds showed first-round control of that suit, and expressed the willingness to go along with South to a slam (if the willingness were not there, North would have signed off at four spades).

Upon capturing West's opening club lead with dummy's king, declarer promptly led the board's singleton eight of hearts — and East just as promptly played the deuce. South now had a pure guess as to whether to play his king (hoping East possessed the ace) or to play his jack (hoping that East possessed the queen).

After some deliberation he decided to play the jack, on the assumption that if East had held the ace he would have tended to win the trick with that card (after all, when a singleton in a side suit is led at a slam contract, how many defenders are there who would not take their ace, if they had it?)

When West took the jack with his queen, South became destined to defeat, since the loss of a club trick was now unavoidable.

It is apparent that if South had guessed to put up the heart king, he would have fulfilled his contract, losing only one club trick. Or, if East had taken his ace of hearts, South again would have made his slam, since he could then discard the board's losing club on his heart king. It would now become a routine matter for South to ruff out both his losing heart and his losing club.

But, as was stated, East put South to a guess when he declined to take his heart ace at trick two. And South's appreciated East's nice defense. After he had gone down, he turned to East and said: "Nice play."

COUPLE DECIDES TO MAKE IT LEGAL

PUERTO ORDAZ, Venezuela (UPI)—Pedro Pablo Bonaide, 120, and Maria Hernandez, 105, who have lived a common law relationship for 80 years, got married Friday.

At the wedding were six children of the couple, 40 grandchildren and six great-grandchildren.

"I though it was about time that we regularized our situation," the groom told friends.

CRYPTIC CROSSWORD

ANSWER TO FRIDAY'S PUZZLE

ACROSS
1 Cope
3 Yard-arms
9 Raiding
10 Gifts
11 Fatherliness
13 Elbows
15 Bridle
17 Superintends
20 Ledge
21 Cholera
22 Modistes
23 Here

DOWN
1 Care-free
2 Point
4 Angela
5 Degeneration
6 Refused
7 So-so
8 Mine-sweepers
12 Seascape
14 Bounded
16 Miscue
18 Niece
19 Slam

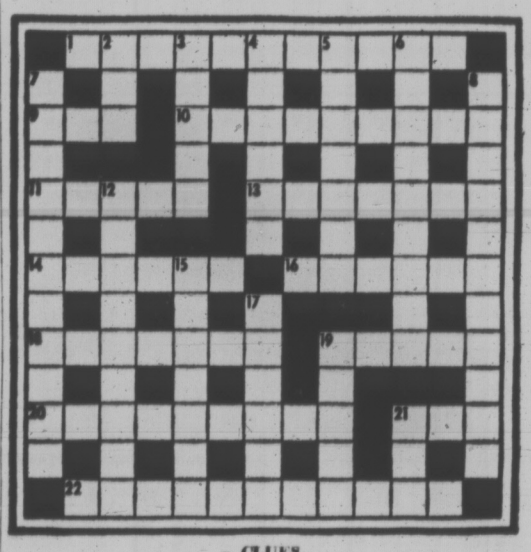

CLUES

ACROSS
1 What the mean boss will pay? (7, 4)
9 A hotel in point (3)
10 This conductor may be elected or otherwise (9)
11 Desires some relief from those who pester (5)
13 Compelled a company to have a new creed (7)
14 Steal away by night (6)
16 Put it on without beingtold? (6)
18 Hastened back with speed to tell the tale (7)
19 Qucik! It's nearly all run away (5)
20 Does he do strange things for a living? (3, 3, 3)
21 One may be entitled to be called it (3)
22 Gambler's faux pas? (7, 4)

DOWN
2 Front part — but not of a train (3)
3 Dances to wind up with? (5)
4 Land pedigree certified in part)6)
5 Evidence of a spectator (7)
6 A charity worth fighting for (4, 5)
7 Wearing a sash rather madly (4, 7)
8 Uncalled for correspondence (4, 7)
12 Bird which is not all crest (9)
15 Divulge secrets — through a breach of security? (4, 3)
17 Service talk (6)
19 Go astray if sent back? It's the end (5)
21 One of a pair of slippers (3)

SOLUTION TUESDAY

fun with figures

By JAB HUNTER

Judy looked at the old photo. "It wasn't a big family for those days," she said. "I had twice as many brothers as sisters."

"That could be a lot," declared Andy. "How many exactly?"

The old lady smiled. "Well, my brother Charlie had as many sisters as brothers."

You figure it out!

(Answer tomorrow)

Friday's answer: 1234321 and 6064321 are the only other seven-digit squares that end with 4321.

THREE WEEKS OF DEMONSTRATIONS . . .

. . . IN WASHINGTON HAVE ENDED

Win-War Marchers Older, More Conservative

Times News Services

WASHINGTON — Rev. Carl McIntire's Saturday march in the United States capital ended nearly three weeks of demonstrations for and against the war in Southeast Asia.

The parade, from a point near Capitol Hill to the foot of Washington Monument, attracted a crowd estimated at from 5,000 to 15,000 — a crowd strong in its sentiment for victory in Vietnam.

Another small group of demonstrators were in the city Sunday but their issue was far from Southeast Asia.

Women, some with children, marched in front of the White House to emphasize the need for public child-care facilities.

The demonstrators said approximately six million children under the age of six need child-care because their mothers work, yet licensed spaces exist for only 640,000.

The win-the-war demonstration led by McIntire attracted a crowd that marched to the strains of "Onward Christian Soldiers" and The Stars and Stripes Forever.

GOVERNOR AGREES

The throng was told by Gov. George C. Wallace of Alabama, in a telephone address from Dallas: "I, like you and many others, have become very disenchanted with our government and its no-win policy."

In another telephone speech, Lt.-Gov. Lester Maddox of Georgia urged Americans "to march and give and pray" for U.S. troops.

There were a few disorderly-conduct arrests during the victory march. Among those detained were the three long-haired young men and two men identified as members of the Nationalist Socialist White Peoples' Party, formerly the American Nazi Party.

CALL FOR VICTORY

A Washington Post survey of 366 participants in the march for victory showed that they were older, more conservative and less educated than just under 500 marchers interviewed in April 24's antiwar march in Washington.

One-quarter of the respondents were asked to tell what made them decide to come, and the answers seemed to indicate that many considered their call for victory part and parcel of their fundamentalist religious faith.

An older man said, "We'll keep losing until we lose freedom in this country. The only victory is through faith in Jesus Christ."

A woman: "I'm standing up for God and country."

Another man in a straw hat with a "victory" banner emblazoned on it, said, "We came here to put back some of the principles America stands for. The Supreme Court took Bible reading out of our schools and the net result is that we've reaped the whirlwind."

The team of Post reporters also found many saying they were there as a sort of protest against last week's protest in which anti-war groups sent flying squads of youths out to disrupt traffic and far larger groups to stage demonstrations, activities which together resulted in more than 13,000 arrests.

The Rev. Charles E. Mainous, a marcher, said of the May Day demonstrators, "they were straight of the devil, out of the pits of hell. They were controlled by communists and left wingers. I think everyone of them should be lined up in the street and shot."

Ernest Teske of Kresson, N.M., said "I'm not against these kids. I just wish they'd think before opening their mouths about a program for building things up, instead of just tearing them down."

An Arlington, Va. woman, the wife of an air force colonel, said she was there "Because . . . I'm behind my president 100 per cent."

A 45-year-old lawyer said that President Nixon was only pretending to oppose communism. "He's trying to keep the American public fooled until (he) can get them totally enclosed in socialism."

The survey figures showed this age breakdown and the comparison with April 24:

	May 8	April 24
Under 20	15%	30%
20-30	18	54
31-45	23	7
Over 45	43	8

Victory Call Tied to Faith In Their Religion

NOTICE TO
PENSIONERS
SEE PAGE 16

Responsibility

To provide whatever service the family desires . . . that is our responsibility.

McCALL BROS
FUNERAL CHAPELS
1400 VANCOUVER ST. 385-4465

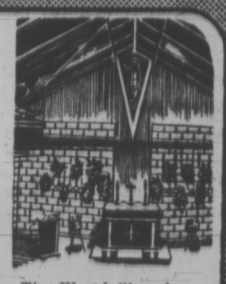
The Floral Chapel

Prizes From Prince

Fifteen young men from various points in British Columbia, including nine from Victoria, will be honored aboard the royal yacht Britannia Tuesday afternoon when Prince Philip presents them with gold medals.

The medals are part of the Duke of Edinburgh award scheme, a program for youth-training that currently involves more than 7,000 Canadians. They are given to young people who best demonstrate ability in community service, hobbies and outdoor-adventure training which requires individuality and initiative.

The nine Victoria winners are Thomas Shea, Christopher Kissinger, Kenneth Smith, Raymond Merriman, George Markides, Garth Hallam, Ian Walmsley, James Jordon and Michael Sharpe.

The winners, accompanied by their parents, will board Britannia at 3:30 p.m. in Victoria Harbor and receive their medals and have a private audience with Prince Philip.

Envoy Pelted

BRISTOL, England (Reuter) — A South Vietnamese embassy official had to be smuggled out of a building here after anti-war demonstrators broke up a meeting he was addressing. Do Thieu Lieut was speaking when 20 students started pelting him with flour and squirting water.

JEST A MINUTE By BOB CUMBERBIRCH

Friend of ours is just mad about those nude calendars. He even has a picture of Whistler's mother with her shawl off . . .

★ ★ ★

The shoe clerk had opened up just about every box for his woman customer. When there was only one left on the shelf, the woman said:

"I don't really want to buy today. I was looking for a friend."

"Well," said the clerk, "I'll take down the last one if you think she's in it".

★ ★ ★

The old inmate greeted his new cell partner with the question: "How long are you in for?"

"Twenty-five years," the new prisoner replied.

"Then you take the bed nearest the door," said the old timer. "You will be getting out first."

★ ★ ★

"How long," asked the psychiatrist, "have you thought you were a dog?"

The patient reflected for a moment, then replied: "Well, I guess ever since I was a puppy."

★ ★ ★

WHEN YOU THINK INSURANCE THINK OF US
CUMBERBIRCH Insurance Agencies
637 YATES 388-4221

Did You Ever See a Baldheaded Sheep?

While the fact that there are no baldheaded sheep may have no bearing on growth of human hair, it is from the wool of the sheep that the natural lanolin used in NIL-O-NAL is extracted.

Your Scalp Is Not An Oilwell

Your hair needs natural scalp oils to keep it growing strong and thick. When you dry-out or wash-out those protective oils, you're inviting hair trouble—dandruff, itchy scalp, even falling hair! So why take chances? Replace those vital oils daily by using NIL-O-NAL (Lanolin spelled backwards).

CURLS, CURLS, CURLS!
Even when it rains!

If you want deep, flattering curls that last and last—even in rainy weather—just use NIL-O-NAL before you set your hair. Results are amazing. Your curls are bouncy, springy, long-lasting. Your hair is softer, easy to manage. And because it medicates as well as beautifies, NIL-O-NAL helps stop hair ends from splitting off.

SEE RESULTS IN 30 DAYS

If you want the hair benefits we know NIL-O-NAL can give you, get a jar today. It's the most successful lanolin formula in Canada and we guarantee you'll be completely astonished in 30 days . . . or your money back! Special prices now apply. Only 89¢ for a 1 oz. jar; only $1.69 for a 2 oz. jar; only $2.49 for the money-saving 4 oz. jar. Get NIL-O-NAL today at any drug or cosmetic counter. Remember, this guarantee applies only if you insist on NIL-O-NAL. That's lanolin spelled backwards!

At Better Drug & Department Stores Everywhere

There's Buying News in Classified
386-2121

Thrills on wheels!

Over 1400 Big Wheels to be won from coast to coast.

Be sure to try Dairy Queen's new Big Wheel sundae . . . superissime . . . tastes good too.

Hey kids, how would you like to win a Big Wheel?

It's a three-wheel bike with racing handlebars, a bucket seat and a v-r-r-o-o-m attachment. Just like you've seen on T.V.

From now until May 16th, you have a chance to win one in Dairy Queen's Big Wheel contest. Just fill in the coupon and take it to your nearest Dairy Queen store. You can enter as many times as you like. And you don't even have to buy anything.

The Big Wheel contest is on at all participating Dairy Queen stores across Canada from May 1st to May 16th. Be a winner. Enter today.

Take this coupon to your nearest Dairy Queen store and drop it in the Big Wheel contest container. Winners must correctly answer a skill testing question. No purchase is required.

NAME_____

ADDRESS_____

CITY_____ PROV._____

PHONE NO._____

Dairy Queen

®Reg. U.S. Pat. Off. Am. D. Q. Corp. © 1970 Am. D. Q. Corp.

2350 DOUGLAS STREET
1605 HILLSIDE AVENUE

—Jim Ryan

"Will Ye no' Come Back Again?"

Bonnie Charlie's noo awa'
Safely owre the friendly Main,
Mony a heart will break in twa
Should he ne'er come back again.

Will ye no' come back again?
Will ye no' come back again?
Better Lo'ed ye canna be
Will ye no' come back again?

Queen Elizabeth and the Royal party will leave the Inner Harbor area Tuesday, May 11, at 11:00 p.m., and Eaton's has arranged that the Victoria Boys' Pipe Band be at dockside to bid her farewell . . . the words of the song "Will Ye No Come Back Again" are presented above so you may take part in the salutation.

Let's give the Queen a rowsing send-off and bid her return!

EATON'S

TUESDAY!

EATON'S

1.49 DAY

ONLY!

9:30 a.m. to 6:00 p.m.

Please NO C.O.D. PHONE OR MAIL ORDERS

THERE'S MORE FOR YOU DOWNTOWN

SNACK BAR

Breaded Veal Steakette
Whipped Potato — Vegetable
Brown Gravy Roll and Butter
Beverage

2 for 1.49

Eaton's Snack Bar, Main Floor

FABRICS

45" ACETATE JERSEYS — Wet look jerseys in plain shades and prints. Yard 1.49

45" ACETATE SURAH PRINTS — Geometric and floral prints in gay colour combinations. Yard 1.49

36" BASCHEL LACES—Beige-lime, coral, blue, turquoise, lilac and pink. Yard 1.49

45" KORRAL PRINTS—All cotton, crease-resistant cotton canvas in novelties, geometrics, stripes. Yard 1.49

54" DECORATOR COTTONS—Colourful prints on hopsacking type weaves. For sports, curtains and more. Yard 1.49

45" SPORT COTTON—Easy care prints or plains. Yard 1.49

EATON'S—Fabrics, Third Floor

MUSIC CENTRE

CASSETTE RECORDING TAPE—300 ft., 60-minute playing time. Each 1.49

HIT PARADE RECORDS— 2 for 1.49

LP RECORDING—By well-known artists on renowned labels. Each 1.49

RECORDING TAPE—Polyester base 1,200 feet. Each 1.49

MYLAR TAPE—5-inch reel, 600 feet. Each 1.49

TV ANTENNA—By "Channel Master". Each 1.49

10-HOLE HARMONICA OR SOPRANO RECORDER — Each 1.49

TAPE CLEANERS—Philips tape recorder head cleaning kit. Each 1.49

ARC LP RECORDINGS 2 for 1.49

"ELECTRO STAT" RECORD CLEANER—Each 1.49

PAN CANADA RECORDING TAPE—Heavy duty acetate, 150'—3" reels. 3 for 1.49

EATON'S—Music Centre, Main Floor, Home Furnishings Building

HOSIERY, ACCESSORIES

LUXURY SHEER PANTY HOSE—One size fits 100-160 lbs. Beige, taupe, mocha and fashion colours. 2 for 1.49

SEAMLESS MESH NYLONS—Sizes 9 to 11. 3 pair 1.49

LACE BIKINI PANTY HOSE—Great fashion style in 2 sizes. Each 1.49

WOMEN'S KNEE-HIGH STRETCH SOCKS—Nylon and cotton blend in cable patterns. 9 to 11. Assorted colours. 2 pair 1.49

SQUARES AND LONG SASH SCARVES—Assorted prints and plains. Each 1.49

WOMEN'S GLOVES—In washable fabrics including Kaydoe and wet-look vinyl. Assorted styles, colours. Pair 1.49

SLIPPERS—Colourful terry styles with foam inside. Pair 1.49

SUN HATS—Colourful prints and plains in wide brim cottons. Each 1.49

EATON'S—Hosiery and Accessories, Main Floor

TOYS

"FRISBEES" — The boomerang that sails, floats and skips. 2 for 1.49

DIABLOCK TOWER SET—Educational building toy. Set 1.49

GUN AND HOLSTER SET—With 1,000 caps. Set 1.49

VINYL MATTRESS—Size 72" x 27", for beach, pool or camping. Each 1.49

ROTARY LAWNMOWER—All plastic. Each 1.49

"HOTWHEELS" CARS—Assorted. Latest models. 2 for 1.49

GOLF SET—Cart includes 3 clubs, 2 balls. Set 1.49

EATON'S—Toys, Lower Main Floor

DRAPERIES

POLYPLASTIC SLABS—White only. Size 24"x72"x1/4". Each 1.49

BURLAP—36" wide. Red, moss, brown, beige, blue and white. 2 yds. 1.49

CUSHIONS—Assorted colours, fabrics, shapes, sizes. Kapok filled. Each 1.49

POLYESTER VOILE—45" wide, white, gold-colour, ivory, olive melon and yellow. Yd. 1.49

TETRON POLYESTER—48" wide. White, melon, mauve, gold avocado, blue. Yd. 1.49

COTTON HOPSACKING—45" wide, assorted floral patterns. Yd. 1.49

I-PCE. ALUMINUM CHAISE COVER KIT—Heavy reinforced grommets. Size 17"x65". 1.49

EATON'S—Draperies, Second Floor, Home Furnishings Building

MEN'S FURNISHINGS

POLYESTER FABRIC TIES — Assorted patterns and wide range of colours. Choice of "Tie Yourself" or "Redi-Knot" styles. Each 1.49

ASSORTED SOCKS—Ankle or executive length, plain or patterned wool blend, cotton lined, cushion sole or terry velour cotton. Assorted colours. 2 pairs 1.49

BOXER SHORTS—Assorted patterns. S.M.L. 2 for 1.49

T-SHIRTS—Cotton knit in white only. Short sleeve style, with crew neck. 2 for 1.49

BREVETS and JERSEYS—White cotton. S.M.L. 2 for 1.49

COTTON HANDKERCHIEFS—White only. 12 for 1.49

EATON'S—Men's Wear, Main Floor

FOODS

GROCERIES

McVITIE & PRICE BISCUITS — Royal Orange Cream, Bitter Lemon Cream, Chikita Cream, Morning Coffee, Snowdrop Cream. 5½-oz. pkg. 8 for 1.49

NABOB GREEN LABEL TEA BAGS—100's poly pack. 2 for 1.49

GLORY RUG CLEANER—24-oz. spray can. Each 1.49

GARBAGE BAGS—For the house, size "36" x 36", plastic. Pkg. of 10. 4 pkts. 1.49

MAPLE LEAF CANNED HAMS—1½ lb. tin. Each 1.49

HOSTESS SHOP

ONE MADEIRA CAKE, ONE DATE AND NUT LOAF, ONE BANANA LOAF—All for 1.49

FRUIT CAKE—One half slab. Each 1.49

PRODUCE

1 BAG SNOBOY CARROTS, 1 HEAD LETTUCE, 1 SNOBOY CELERY, 1 MEDIUM TURNIP, 1 BUNCH RADISHES, 1 BUNCH GREEN ONIONS, 5 Lbs. POTATOES. All for 1.49

12-LB. CELLO BAG CALIFORNIA ORANGES—Each 1.49

MEATS

FLETCHER'S HAM STEAKS—8-oz. pkg. 2 for 1.49

3-OZ. RED "D" STEAKETTES 16 for 1.49

TWO 1-LB. PACKAGES MAPLE LEAF SIDE BACON, ONE ½-LB. DEVON BACK BACON— Both for 1.49

BURNS COOKED MEATS—4-oz. each of bologna, headcheese, chicken loaf, pickle and pimento, macaroni and cheese. In new self-seal package. All for 1.49

EATON'S—Foods, Lower Main Floor

DRUGS, SUNDRIES

ASPIRIN TABLETS—Bottles of 300. Each 1.49

CALCIUM SANDOZ—8-oz. bottle. Each 1.49

ANACIN TABLETS—Bottles of 200. Each 1.49

MODESS SOFF-FORM FEMININE NAPKINS—40's. Each 1.49

SOFF-PUFFS ABSORBENT BALLS—Pkg. of 100. 3 pkgs. 1.49

CORICIDIN COLD TABLETS—Bottles of 60. Each 1.49

WILKINSON STAINLESS SWORD BLADES—Package of 5 blades. 4 pkgs. 1.49

IMPERIAL LEATHER SOAP—2 pkgs. of 3 toilet soaps. Each 1.49

FLORIENT ROOM FRESHENER—"½ more." Assorted fragrances. 3 for 1.49

SOFTIQUE BATH OIL—8-oz. bottle. Each 1.49

COLGATE INSTANT SHAVING CREAM— 3 for 1.49

WOODBURY SHAMPOO—15-oz. size. 2 for 1.49

DESERT FLOWER BUBBLE BATH OIL—16-oz. size. Each 1.49

NIVEA CREAM—7.5-oz. jar. Each 1.49

ATRIXO CREAM—7.5-oz. jar. Each 1.49

ROLAIDS—Bottles of 75. 2 for 1.49

LISTERINE TOOTHPASTE— 2 for 1.49

KOLYNOS GIANT SIZE TOOTHPASTE— 4 for 1.49

ULTRA-BRITE TOOTHPASTE—King size 2 for 1.49

MACLEANS FAMILY SIZE TOOTHPASTE— 2 for 1.49

COLGATE FLUORIDE GIANT— 4 for 1.49

CREST GIANT— 3 for 1.49

DESERT FLOWER HAND LOTION—16-oz. size. Each 1.49

NEW SECRET SUPER DRY AEROSOL DEODORANT—6 ozs. 2 for 1.49

BRECK QUEEN SIZE HAIR SPRAY—Each 1.49

BRECK-SET HAIR SPRAY— 2 for 1.49

PSSSSST DRY SHAMPOO—7-oz. size. Each 1.49

DRYAD ROLL-ON DEODORANT— 2 for 1.49

RIGHT GUARD DEODORANT—13-oz. tin. Each 1.49

OLD SPICE STICK DEODORANT— 2 for 1.49

EATON'S—Drugs, Sundries, Main Floor

SPORTING GOODS

GOLF BALLS—Hard-wearing outer covers. 6 for 1.49

9-VOLT TRANSISTOR BATTERIES— 3 for 1.49

PURSE OR POCKET SIZE FLASHLIGHT—Assorted colours. 2 for 1.49

PLASTIC CAMPING SHEET—Size 9' x 15'. Each 1.49

BICYCLE TIRES—Assorted sizes. Each 1.49

BICYCLE TUBES—To fit above. 2 for 1.49

LARGE STYROFOAM PICNIC OR BAIT BOX— Each 1.49

WOMEN'S SUMMER HATS—Floppy brims, floral patterns. Assorted sizes. Each 1.49

FISHING ROD HOLDERS, SALMON PLANERS OR FISH SCALES—Your choice. Each 1.49

PLASTIC BADMINTON SHUTTLECOCKS— 16 for 1.49

ARROWS—Assorted lengths and colours. 5 for 1.49

NYLON FISHING LINE IN BULK SPOOLS OR FISHING WEIGHTS—Weights in set of 4 to 16-oz. sizes. Your choice. Each 1.49

SOCCER BALLS—White and black vinyl. Each 1.49

TROUT FLIES—18 assorted, in plastic box. Set 1.49

BADMINTON RACQUETS—Steel shaft. Each 1.49

ROY SMITH DODGERS—Nickel plated. Each 1.49

FLASHLIGHT OR TRANSISTOR BATTERIES—AA, C or D sizes. 7 for 1.49

EATON'S—Sporting Goods, Main Floor, Home Furnishings Building

HOUSEWARES

COMPACT BARBECUE — Circular, 13-inch diameter. Each 1.49

KITCHEN SHEARS—Blades come apart for easy cleaning. Each 1.49

WHISTLING KETTLE—Aluminum construction. Each 1.49

BROOMS OR MOP—Corn broom, Electro static broom or sponge mop, your choice. Each 1.49

10½" DIAMETER DOUBLE TURNTABLE SHELF—Choice of goldtone or avocado. Each 1.49

PLASTIC OVAL LAUNDRY BASKET—Each 1.49

GARBAGE BAGS—Jumbo size, 36"x36", in packages of 20. 2 pkgs. 1.49

BISSELL RUG SHAMPOO—24-oz. aerosol can. Each 1.49

26"x16" COCOA DOOR MATS OR IRONING PAD AND COVER SET—Your choice. Each 1.49

3-PIECE BBQ TOOL SET— 1.49

EATON'S—Housewares, Lower Main Floor

GARDEN SHOP

ROTATING SPRINKLER — Two-arm style, sprinkles 40-ft. diam. Each 1.49

PLASTIC HOSE—7/16" diameter clear plastic. Each 1.49

SWEEPER HOSE—40 ft. length, green with end cap. Each 1.49

WATERING CAN—8-quart size. Each 1.49

HANGING BASKETS—Cedar wood construction. 2 for 1.49

CEDAR TUBS—10-inch diameter, banded cedar. Each 1.49

FOLDING FENCE—White or green, 10" high, 18' long. Each 1.49

7-7-7 FERTILIZER—20-lb. bag. Each 1.49

GLADIOLAS—No. 2, 40 bulbs per pkg. Each 1.49

FLOWERING SHRUBS— 2 for 1.49

GRASS SEED—3-lb. bag of back yard lawn seed or 2-lb. bag of front lawn seed. Bag 1.49

TECO SPECIFIED LAWN SEED—1-lb. bag. 2 for 1.49

DANDELION WEED KILLER—33 ozs. Each 1.49

POLY CANISTER ROSE DUST—24 ozs. Each 1.49

SLUG PELLETS—6-lb. bag Each 1.49

ALL PURPOSE LAWN WEED KILLER—"Weed-All" 20-oz. can. Each 1.49

SEAMAID FISH FERTILIZER—64 ozs. Each 1.49

LIQUID ALGINURE—40-oz. size. Each 1.49

FIBROUS BEGONIAS, IMPATIENCES, DOUBLE PETUNIAS— 4 boxes 1.49

TUBEROUS BEGONIAS, GERANIUMS, MUMS— 4 for 1.49

TOMATOES—Assorted varieties. 4 boxes 1.49

MARGUERITES—Yellow. 8 for 1.49

MARIGOLDS, PETUNIAS, PANSIES—Approx. 3½ doz. per flat. Each 1.49

HARDY FUCHSIAS—3 in pot. 6 for 1.49

HARDY FUCHSIAS—3 in pot. 3 for 1.49

NURSERY CLEARANCE—Assorted shrubs. 2 for 1.49

JAPANESE AZALEAS—Well budded, evergreen. Each 1.49

EATON'S—Garden Shop, Main Floor Home Furnishings Building

SPORTSWEAR

WOMEN'S SHORTS AND SHELLS—Assorted colours plus white in nylon stretch knit or terry shorts. Scoop neck terry shells, also turtle neck and scoop neck nylon shells. Sizes 10 to 16 in shorts, S.M.L. in tops. Each 1.49

EATON'S—Sportswear, Floor of Fashion

HOUSEHOLD LINENS

BEACH TOWELS—Approx. 30"x60", novelty prints. Each 1.49

BATH TOWEL ENSEMBLE—Plain shades, daisy prints. Bath— Hand— Face Cloth— 2 for 1.49 3 for 1.49 6 for 1.49

QUILTED PILLOW COVERS—Made from drapery fabrics. Zip closing. Approx. 21" x 27". Each 1.49

GIANT SIZE JACQUARD TOWELS—Approx. 50"x60". Pink, olive, maize or green. Each 1.49

EMBROIDERED PILLOW CASES—Made in China. Pair 1.49

PRINTED LINEN TABLECLOTHS—52"x52". Attractive prints on white or natural grounds. Each 1.49

LOUNGE PILLOWS—Foam chip filling with satin or homespun covers. Each 1.49

TEA TOWELS—Linens in stripes or florals. Cottons in stripes only. Size 22"x33". 4 for 1.49

KITCHEN TERRIES—Floral and novelty designs, lint-free drying. 3 for 1.49

TERRY APRON SETS—Apron and kitchen towel in attractive designs. Set. 1.49

WABASSO PILLOW CASES—No-iron, all cotton. Pair 1.49

GINGHAM TABLECLOTHS—50"x88", 1" gingham checks in assorted colours. Each 1.49

LINEN AND COTTON TEA TOWELS—20"x30", Lint-free, jacquard stripe border. 5 for 1.49

EATON'S—Household Linens, Third Floor

CAMERAS

UNIVERSAL SLIDE TRAY—40 capacity. With lid. 4 for 1.49

RECTANGULAR READING GLASS—1¾"x3½" (approx.). Each 1.49

MAGNIFYING GLASS—4" diameter. Each. 1.49

400' DUAL 8 MOVIE REEL AND CANS— 2 for 1.49

200' DUAL 8 MOVIE REEL AND CAN— 3 for 1.49

"MAGICUBES"—For x-type Instamatic cameras. Pkg. of 3. Each 1.49

EATON'S—Cameras, Main Floor

MEN'S and BOYS' SHOES

MEN'S TERRY TOWEL MULES — Foam rubber soles, colourful terry uppers. For sauna, pool. S.M.L.XL. Pair 1.49

MEN'S CANVAS DECK SHOES—Blue on white canvas uppers, elastic strap closing, elastic gore inserts. Non-skid gum soles, cushioned insoles. 6 to 11. Pair 1.49

BOYS' RUNNERS—From regular stock. Boot and oxford styles, broken sizes. Pair 1.49

EATON'S—Men's and Boys' Shoes, Main Floor

GIRLS' WEAR

STRETCH TERRY TANK TOPS—Each 1.49

FLARED SLACKS—Pre-shrunk, floral cotton. Sizes 7 to 14. Pair 1.49

SLEEPWEAR—Cotton baby dolls or nightgowns. Each 1.49

GIRLS' SQUALL JACKETS OR STRETCH TERRY SHORTS—Each 1.49

GIRLS' PERMA-PRESS FLARES—Assorted colours, sizes 7-12. Each 1.49

GIRLS' NYLON T-SHIRTS—Short sleeve or sleeveless, sizes 7-14. Each 1.49

EATON'S—Girls' Wear, Third Floor

BOYS' WEAR

PERMA-PRESS SPORT SHIRTS—Short sleeve, assorted plain shades, 8 - 16. Each 1.49

FLANNELETTE PYJAMAS—Boxer waist. Sizes 8-16. Pair 1.49

BOYS' JEANS—Flare, half boxer waist. 8-12. Each 1.49

STRETCH SOCKS—Sizes 6-8½. 5 pairs 1.49

SWEAT SHIRTS—Fleece lined cotton, long sleeves, crew neck. Asstd. plain shades. S.M.L. Each 1.49

SHORT SLEEVE T-SHIRTS—Round neckline. White. In S.M.L. 2 for 1.49

BRIEFS and VESTS—Shrink resistant. White, S.M.L. 3 for 1.49

SENIOR BOYS' JEANS—Blue denim flares. Sizes 14-16. Each 1.49

FLANNEL PANTS—½ boxer waist, assorted colours, 7-12. Each 1.49

LONG AND SHORT SLEEVE KNIT T-SHIRTS—Varied neckline styles, assorted stripes and plains. Each 1.49

EATON'S—Boys' Wear, Third Floor

LAMPS AND ELECTRICALS

BULBS—Two 40-watt, four 60-watt and four 100-watt. 10 for 1.49

TWILIGHT BULBS — 100, 200 and 300-watt, Mogil base; 50, 200 and 250-watt, Med. base. 2 for 1.49

8" CLIP-ON SILK SHADE OR BED LAMPS—Each 1.49

FILIGREE CEILING CLIP-ON BALLS—Each 1.49

FLORENTINE TV LAMP—Each 1.49

LIGHTED ROCKER SWITCH— 2 for 1.49

TABLE AND FLOOR LAMP SHADES—Each 1.49

SHADELESS PIN-UP LAMPS OR BEDROOM, BATH OR PORCH FIXTURES—Your choice. Each 1.49

DRESSER LAMPS—Without shades. Choice of 3 styles. Each 1.49

EATON'S—Lamps and Electricals, Main Floor, Home Furnishings Building

PICTURES and MIRRORS

CHILDREN'S FRAMED ANIMAL PICTURES—Each 1.49

FRAMED REPRODUCTIONS—Various subjects. Each 1.49

WALL DECORATIONS—Hand finished plaques. Assorted subjects. Each 1.49

PHOTO FRAMES—Metal with simulated pearl inlay and glass, size 8"x10", 5"x7" goldtone. Each 1.49

EATON'S—Pictures and Mirrors, Second Floor, Home Furnishings Building

WOMEN'S, CHILDREN'S SHOES

WOMEN'S SNEAKERS—White only, fabric uppers. Non-slip soles. Sizes 5 to 10. Pair 1.49

CHILDREN'S SHOES—Man-made uppers and composition soles. Brown or black straps. Sizes 11-2. Pair 1.49

WOMEN'S SLIPPERS AND MOCCASINS—In assorted colours. Sizes 4-10. Pair 1.49

CHILDREN'S SHOES AND SLIPPERS—Assorted sandals, loggers and slippers in sizes 7 to 2 collectively. Pair 1.49

EATON'S—Shoes, Floor of Fashion

WOOLS, LUGGAGE

DOUBLE KNIT WOOL AND ACRYLIC—Wide array of colours, Approx. 2-oz. ball. 3 for 1.49

3- AND 4-PLY FINGERING—All Acrylic, machine wash and dry. Approx. 10-oz. ball. 4 for 1.49

3-PLY BABY WOOL—Shrink-resistant wool and rayon reinforced with nylon. Pastel shades and white. 1-oz. balls. 4 for 1.49

IRISH FISHERMAN YARN—Scoured Aran wool. Approx. 2-oz. ball. 3 for 1.49

MOHAIR WOOL—Wide colour selection. Approx. 1-oz. ball. 3 for 1.49

SAVELLE KNITTING WORSTED—20-oz. skein, wide colour range 2 for 1.49

NYLON GYM BAGS—Each 1.49

EATON'S—Wool and Fancy Goods, Third Floor

JEWELLERY

FASHION JEWELLERY—Colourful necklaces, bracelets, pins, rings. 4 for 1.49

WATCH BANDS—For men, women, boys. White or yellow metal. Each 1.49

LIGHTERS—Ronson "Typhoon" wick type lighters in assorted styles. Each 1.49

JEWEL CASES—Soft, silk-like travelling case. Each 1.49

COSTUME RINGS—Adjustable. 2 for 1.49

EATON'S—Jewellery, Main Floor

Queen Elizabeth Departs May 11th

Special Announcement on Departure Over This Page

HARDWARE AND PLUMBING

PLASTIC PANELLING—In green or yellow. Corrugated. Size approx. 26"x8', Each 1.49

SECURE LOCK OR BUTY-LASTIC SEALANT—Each 1.49

SOAP DISH, TUMBLER AND TOOTH BRUSH HOLDER, TOILET TISSUE HOLDER, SINGLE AND DOUBLE HOOKS—Your choice 2 for 1.49

DRIP-DRY RODS or AIR DEFLECTORS—Each 1.49

CAULKING GUN, PROPANE TANKS—Your choice, each 1.49

24" TOWEL BARS—Each 1.49

22" HAND SAW—8 pt. Sheffield spring steel. Each 1.49

COMBINATION PLIERS—8" hot drop forged steel. Each 1.49

EATON'S—Hardware and Plumbing, Lower Main Floor

BABY WEAR

CRIB BLANKETS—Yellow, blue, pink, white. 36"x50". Each 1.49

INFANTS' PLAIN AND PATTERNED T-SHIRTS—With short sleeves, button shoulders, sizes 1-3. 2 for 1.49

CONTOUR SHEETS—White or nursery print cotton flannelette. Each 1.49

INFANT SNAPPERALLS—Corduroy in blue. Each 1.49

WRAPPING BLANKET—White with nursery print. 2 to a package. Pkg. 1.49

EATON'S—Baby Wear, Third Floor

CHILDREN'S WEAR

BOYS', GIRLS' FLANNELETTE PYJAMAS—Each 1.49

GIRLS' NYLON JACKET—Sizes 4 to 6x. Each 1.49

BOYS' PLAY JEANS—Sizes 4 to 6x. Pair 1.49

BOYS' AND GIRLS' T-SHIRTS—Assorted colours. Sizes 4 to 6x. Your choice, each 1.49

BOYS' DRESS SLACKS—Sizes 4 to 6x. Charcoal. Each 1.49

GIRLS' NYLON BRIEFS—Assorted styles. Sizes 4-6x. 4 for 1.49

EATON'S—Children's Wear, Third Floor

PAINTS

INTERIOR FLAT LATEX—For walls and ceilings. 10 colours. Qt. 1.49

INTERIOR ALKYD SEMI-GLOSS—In colours to match latex. Qt. 1.49

INTERIOR EXTERIOR FLOOR ENAMEL—ALKYD type, gloss finish. Red, green, brown or grey. Qt. 1.49

INTERIOR-EXTERIOR HIGH GLOSS ENAMEL — For trimmings and furniture. 8 colours. Qt. 1.49

EXTERIOR LATEX HOUSE PAINT—Six colours plus white and white base coat. Qt. 1.49

EXTERIOR GLOSS HOUSE PAINT—6 colours plus white and base coat. Qt. 1.49

DROPSHEETS—8'x12', 1 mil thick. 3 for 1.49

PAINT ROLLER KIT—Includes 7½" Dynel roller, handle, tray and 3" trim roller. Set 1.49

PAINT BRUSHES—2" and 3" nylon for use with Latex paints. Each 1.49

EATON'S—Paints, Lower Main Floor

MAIN FLOOR SPORTSWEAR

SPORTSWEAR SEPARATES — Stretch terry shorts, tank tops. Striped nylon tops in 2 styles. Each 1.49

SHIRTS—Prints and plains in easy-care fabrics. Roll sleeves. 32-38. Each 1.49

NYLON BOUCLE SHELLS—Fancy rib neck, back zipper in white, navy and pastels. S.M.L. Each 1.49

EATON'S—Main Floor Sportswear

NOTIONS

MERCERIZED COTTON THREAD—800 yards. Wide colour range. 2 for 1.49

CORDUROY PILLOW COVERS—Regular pillow size. Zip closing. 2 for 1.49

"SCOTCHGARD" FABRIC PROTECTOR—11-oz. tin. Helps prevent stains on furniture fabrics and wearing apparel. Each 1.49

IRONING BOARD COVER AND PAD—Teflon coated cover with drawstring, thick, cushion pad. Set 1.49

EATON'S—Notions, Main Floor

STATIONERY

BOOKS FOR ADULT READING—Cloth bound novels, mystery and adventure books. 2 for 1.49

PENS—Micro-point mini pens, assorted ink colors. 4 pens to a card. 2 cards 1.49

ARTIST'S CANVAS BOARD—Size 12"x16". 3 for 1.49

PLASTIC COATED PLAYING CARDS—Double deck. Each 1.49

HASTI-NOTES—10 notes, envelopes per pkt. 6 for 1.49

EATON'S—Stationery, Main Floor

FLOOR COVERINGS

COCO MATS—Approx. 14"x24". Each 1.49

WELCOME MATS; RUBBER FATIGUE MATS; PLAY-TIME BATH MATS—Bath mat, 18"x24"; Oval mat approx. 17"x29". Your choice. Each 1.49

COTTON MATS—27"x18"; or PATCH MATS—27"x18". Your choice. Each 1.49

EATON'S—Floor Coverings, Main Floor, Home Furnishings Building

LINGERIE

ARNEL TRICOT SLIPS — With lace trim. White, aqua and pink. 32 to 40 collectively. Each 1.49

SHIFTGOWNS—Dainty cotton in assorted prints and colours. S.M.L. Each 1.49

NYLON TRICOT BRIEFS AND BIKINIS — White and assorted colours in the group. S.M.L. 2 for 1.49

EATON'S—Lingerie, Floor of Fashion

FOUNDATIONS

LYCRA PANTY BRIEFS—No garters. Great for over panty-hose. White or skintone. S.M.L. Each 1.49

LYCRA BRA—Lacey. Kotex Fiberfill cup, cotton strap. White. A. 32-36; B. 32-38. Each 1.49

PULL-ON GIRDLE—Satin panel front. Two-way stretch sides. White. M.L. Each 1.49

LYCRA STRETCH LACE BRA OR MATCHING BIKINI—White or skintone. Bra, 32-36; bikini, S.M.L. Your choice. Each 1.49

EATON'S—Foundations, Floor of Fashion

LEATHER GOODS

LEATHER BILLFOLDS AND CLUTCH PURSES—Each 1.49

NOVELTY BILLFOLDS—Embossed patterns. Each 1.49

EATON'S—Handbags, Main Floor

AUTO ACCESSORIES

EATON'S REGULAR OIL—20W or 30W. 4 qts. 1.49

AUTO WIRE FOR TRAILERS—2 packs of 25 feet. 2 packs 1.49

AUTO UTILITY MOTOR RUG—Lightweight, 46"x72". Each 1.49

ONE S.A.F. OIL TREATMENT and ONE 8-OZ. CAN TOP OIL—Both for 1.49

STOP AND TAIL LIGHTS—Choice of plain or licence illuminator. Each 1.49

CHAMPION SPARK PLUGS—Popular sizes only 2 for 1.49

S.A.F. OIL TREATMENT—for better oil pressure. 2 for 1.49

MAGNETIC KEY HOLDER—Don't be locked out. 3 for 1.49

EATON'S—Auto Accessories, Main Floor, Home Furnishings Building

CANDIES

URNEY'S ORCHID CHOCOLATE ASSORTMENT—2-lb. bag. Each 1.49

OATFIELD ASSORTED CANDIES—Five 8-oz. bags per package. Pkg. 1.49

ALMOND ROCA—1-lb. bags. Each 1.49

EATON'S—Candies, Main Floor

DOWNSTAIRS BUDGET STORE

WOMEN'S WEAR

BERMUDA SHORTS—Stretch terry or Perma-Press cotton, assorted colours, S.M.L. Each 1.49

TANK TOPS—Stretch terry, sleeveless, assorted colours, S.M.L. Each 1.49

WOMEN'S HATS—Variety of summer straw, cottons and terrys. Assorted colours. Each 1.49

FOOTWEAR

BOOT RUNNERS—White or black. Men's sizes 6 to 12, boys' sizes 11 to 5. Pair 1.49

WOMEN'S SLIPPERS—Assorted styles and colours. Sizes 6 to 9. Pair 1.49

CHILDREN'S SLIPPERS—Assorted styles, sizes 11 to 3. Boys' sizes 1 to 5. Pair 1.49

WOMEN'S SANDALS—Assorted colours and styles. Sizes 5 to 9 in group. Pair 1.49

CHILDREN'S WEAR

GIRLS' BLOUSES—Solid colours, lace trim. Sizes 4-6x, 7-12. Each 1.49

FLANNELETTE SHEETS—Flannelette, embossed and printed. Size 36"x50". Each 1.49

INFANTS' SLEEPERS—Stretch terry. Fleece lined. Sizes 1-2. Each 1.49

BABY BLANKETS—30"x40" size, approx. Flannelette print. 2 for 1.49

CHILDREN'S SUMMER HATS—Cottons and straws. 2 for 1.49

BOYS' AND GIRLS' SLIMS—Printed cotton denim, half boxer waist, 2 to 3x, 4 to 6x. Each 1.49

INFANTS' TEE SHIRTS—Combed cotton, short sleeve, 2-6x, plains and patterns. 2 for 1.49

GIRLS' STRETCH BRIEFS — Interlock cotton in sizes 2 to 4, 6 to 6x, 8 to 12 and 12 to 14. 3 for 1.49

BOYS' AND GIRLS' PYJAMAS—Printed flannelette, 2 to 6x. Pair 1.49

BOYS' AND GIRLS' TEE SHIRTS—Short sleeved, plain or stripes. 4 to 6x, toddlers' 2 to 3x. Each 1.49

CHILDREN'S T-SHIRTS—Mickey Mouse motif. Sizes 2 to 6x. 2 for 1.49

INFANTS' SNAPPERALLS AND JACKETS—Permanent press cotton poplin. 12 to 24. Each 1.49

GIRLS' SLIMS—Flares, printed cotton. 8 to 14. Each 1.49

BOYS' WEAR

BOYS' APACHE TIES—Various colours. 2 for 1.49

BOYS' PYJAMAS—Flannelette, assorted colours. 8 to 16. Pair 1.49

BOYS' TEE SHIRTS—Short sleeves, plain and stripes. 8 to 16. Each 1.49

BOYS' BATHING TRUNKS—Stretch nylon, assorted colours. Sizes 8 to 16. Each 1.49

BOYS' SLACKS—Cotton denim or drill. Sizes 7-16. Each 1.49

LINGERIE

BRIEFS AND BIKINIS—One-size-fits-all, assorted colours. 2 for 1.49

PANTY HOSE—2 pairs per package. Beige or mocha in S.M.L. and XL. Pkg. 1.49

PURSES—Beaded, plain and patent. Each 1.49

MEN'S WEAR

SWEAT SHIRTS—Fleecy cotton with long sleeves. S.M.L. and XL. Each 1.49

MEN'S GOLF SHIRTS—Washable cotton knit, short sleeve. White, black, gold. S.M.L. Each 1.49

MEN'S T-SHIRTS—Crewneck, cotton. S.M.L. 3 for 1.49

MEN'S BREVETS AND VESTS—Cotton knit. S.M.L. 3 for 1.49

MEN'S WORK OR DRESS SOCKS— 2 pairs 1.49

STAPLES

BATH TOWELS—Jacquard pattern in assorted colours. Each 1.49

LINEN TEA TOWELS—Colourful stripes on white. 3 for 1.49

LINEN TABLE CLOTHS—Assorted patterns. Each 1.49

TERRY TOWEL AND MATCHING APRON—Pkg. 1.49

COTTON PILLOW CASES—Hand embroidered. Cello wrapped. Pair 1.49

PILLOW PROTECTORS AND CORDUROY COVERS—Zip-closed, white only in protectors. Assorted colours in covers. 2 for 1.49

FOAM CHIP PILLOWS—Regular size. Each 1.49

LARGE CUSHIONS—Prints and plains. Each 1.49

EATON'S—Downstairs Budget Store

Weather
Sunny,
Warmer
See Details Page 11

Victoria Daily Times

87th Year, No. 279 ★★★ VICTORIA, B.C., MONDAY, MAY 10, 1971 ★★★

TODAY'S NEWS TODAY
Classified 386-2121
Telephone 382-3131
PRICE: 10 CENTS

German Mark Floating; ECM Future in Doubt

—William E. Jobin

NARROW MISS by skydiver Jeremy Johnson won him second place in the Miles for Millions jump at the University of Victoria campus. Johnson missed the bulls-eye by 16 feet yielding to George Bissenden who missed by 15 feet. The skydivers were sponsored for donations related to how close they came to the target. Eight people, two of them girls, jumped.

Midnight Marchers Help $100,000 Total

The last of an estimated 12,000 marchers, crossed the finish line at 11:02 p.m. Saturday to bring Victoria's Miles for Millions March for charity to an official end.

Officials are hoping all those miles will result in $100,000 from sponsors. The November, 1969, march raised $108,000.

The last stragglers completed the 25-mile route with energy to spare reported organizer Bruce McKean.

But most of the marchers limped in footsore and weary between 5 p.m. and 6:30 p.m.

TOTAL DOWN

Although exact figures on the number of marchers will not be known until the end of the week, McKean said he thought the total was down from the last Miles for Millions March in Victoria in 1969.

McKean said he felt the Victoria Day bikathon held about three weeks ago took some of the publicity and people away from Saturday's march.

No exact records were kept of the turnout in 1969.

This year, said McKean, marchers had to hand in a carbon copy of their sponsor's form at the time of registration so an accurate account could be kept of the entrants and the amount pledged by sponsors.

"The problem last year was not with the marchers but with the banks," he said. "The banks were supposed to send the money in to us in weekly amounts but some of the banks sat on the money until all of it was in."

LITTER TRAIL

McKean challenged reports that the marchers left a trail of litter behind them all along the route.

"I went out early Sunday morning and I started at the beginning went over the whole route with a box. I had to look for rubbish."

"I'd say Mt. Douglas Park was cleaner than it was before the march."

Victoria Cool-Aid workers stationed at the park dispensed refreshments to the marchers during the day.

Two marchers were taken to hospital for treatment during the march.

A girl, about 16, was treated for a bleeding foot and a woman was taken to hospital in a St. John's Ambulance vehicle when she arrived at check point nine completely exhausted and unable to move," said McKean.

Check point nine is 18 and a half miles along the march route.

St. John's Ambulance volun-

Continued on Page 2

U.S. EUROPEAN ARMY JUST 'TOO MUCH'

WASHINGTON (WP)—U.S. Senate Majority Leader Mike Mansfield (D.-Mont.) said in an interview Sunday that he will move soon to cut the number of American troops in Europe by half—giving reasons that are fueling a new congressional rebellion on Pentagon manpower policies.

"We've got too much over there," Mansfield said. "Too much logistics; too many generals; too many colonels; too much headquarters. Too much. The 525,000 servicemen and their dependents could be cut by half, and they would probably be twice as effective."

He said the $14 billion a year cost for American troops and equipment, either actually in Europe or set aside for use there, cannot be justified economically or as "a matter of principle."

Cape Mudge Indians To Get Municipality

By BRUCE YEMEN

An historic agreement that would allow the Indians of Cape Mudge on Quadra Island to form Canada's first Indian municipality has been reached.

Municipal Affairs Minister Dan Campbell said today the B.C. government has accepted the agreement which was signed by himself and a senior federal official Friday in Vancouver.

It capped five years of negotiations aimed at giving Indians a chance to exercise the powers of self-government under the B.C. Municipal Act, Campbell said.

The seven-page agreement, which apparently requires formal ministerial approval from Ottawa, contains all the provisions sought by B.C., Campbell said.

These include a guarantee that the "funds, services and programs" currently available to the Indians from Ottawa will continue to be available if a municipality is formed.

Campbell said a referendum is likely in the fall for the 300 residents of Cape Mudge to decide whether to incorporate.

Another dozen or so Indian communities have expressed interest in forming municipalities if the Cape Mudge experiment succeeds, Campbell said.

The agreement could be a model for a similar municipalities in other provinces.

Campbell said the main significance of the agreement is in the degree of self-government and control of

Continued on Page 2

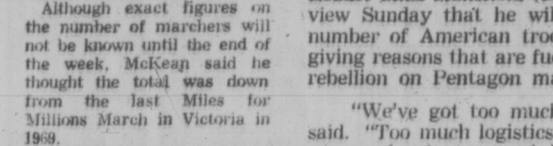

M' Uncle Zeke sez his dollars do more than float, they evaporate.

★ ★ ★

It's encouragin' t' see how many young people will walk fer health—especially somebody else's.

★ ★ ★

Th' Queen has seen a lot more o' British Columbia than most British Columbians, an' a lot more British Columbians, too.

Cruise Rests Royalty

COMOX (CP) — Sunday was a dazzling sunny day of rest and recreation for the much-travelled Royal Family.

The Queen, Prince Philip and Princess Anne, aboard the royal yacht Britannia, cruised the Strait of Georgia in warm, sunny weather and spent some time exploring Twin Island, 20 miles from coastal Powell River.

Today, they were to resume their gruelling regimen of travel by land, sea and air on the eighth day of their 10-day British Columbia centennial tour— to Prince George, Prince Rupert, Sandspit in the Queen Charlotte Islands, and back to Comox to rejoin the Britannia and sail overnight for Victoria.

They will appear at a reception at Fort George Park, south of Prince George, then fly to Prince Rupert where Elizabeth will unveil a plaque officially opening a new hospital. A two-mile ride on a seiner back to the airport is included.

GO TO CHURCH

The Sunday cruise followed the family's appearance at an ecumenical church service in Powell River attended by 150 persons in St. John's United Church.

Anne, sidelined for two days with stomach upset, joined her parents for the service.

A message relayed to royal tour press headquarters in Vancouver from the yacht later Sunday said the family spent most of the afternoon on Twin Island and added: "The Princess' health is much improved and the Queen is just fine."

On Saturday, before flying to Comox for the evening, the Queen and Philip covered 1,000 miles of the province's interior, taking in a rodeo and barbecue at Williams Lake and stops at Dawson Creek and Fort St. John in the Peace River country.

The late afternoon visit to Williams Lake, in the heart of the Cariboo country, started 10 minutes early and ended 10 minutes late, giving an estimated 4,000 persons almost an hour to watch the Queen and her husband.

WATCH RODEO

The royal visitors strolled through the crowd after watching 17 high school competitors in rodeo events.

An international press corps travelling with the tour didn't fare so well. Twice they were stampeded by Brahma bulls after edging into the ring for a closer look. One or two suffered bruises.

Ernie Marshall, a rodeo clown whose job it was to draw away the bulls from fallen riders, carried a shotgun loaded with blanks and cast a nervous eye at security officers throughout the rodeo.

"They might kill me deader than last year's grass out there," he said, before getting the problem sorted out.

Prince Philip stopped to talk with three hippies who got his attention with a "Hi, duke," and later got an admiring comment that: "He's a far-out duke."

WAVE FOR CROWD outside St. John's United Church at Powell River comes from the Queen who attended a service there Sunday. With her is Rev. Roy Rodgers who conducted the service. (CP Wirephoto)

QUEEN BACK TUESDAY FOR STATE DINNER

Victorians will get yet another chance to catch a glimpse of royalty Tuesday evening when a motorcade carrying the Queen, Prince Philip and Princess Anne winds its way through Victoria streets on the way to a state dinner at Government House.

The royal party will disembark from the yacht Britannia at 7:30 p.m. and will drive east on Belleville, north on Government, east on Fort, north on Douglas, east on Pandora, south on Cook, east on Rockland to Government House.

After the state dinner, the royal party is scheduled to leave Government House at 10:20 p.m. and will travel west on Rockland, south on Cook, west on Dallas, north on Douglas and west on Belleville.

Britannia will sail from the Inner Harbor at 11 p.m. and will be joined off Ogden Point by her escort ships, the destroyers St. Croix and Qu'Appelle.

The three ships will steam past Beacon Hill Park at 11:15 p.m., when a fireworks display will originate from the minesweepers Chignecto and Fundy. The colorful display should be visible from vantage points from King George Terrace to Ogden Point.

U.S. Army Drops Probe Of Massacre in Vietnam

SAIGON (AP) — The U.S. command says it plans no inquiry into allegations by a former sergeant and five Vietnamese women that troops of the American Division massacred 30 to 60 villagers in April, 1969, after a booby trap killed a popular soldier.

A military spokesman said: "All of those who were involved, if there was such an incident, are gone now. As yet, we have no reason for an investigation."

Army officials in Washington have begun an inquiry, however, following testimony before a congressional committee April 28 by former Sgt. Danny Spencer Notley.

Notley told an unofficial congressional group headed by Representative Ronald V. Dellums (Dem. Calif.) that men of his unit killed 30 civilians in Truong Khanh in revenge for the booby trap death of a popular soldier.

The women's story disagrees in some respects with Notley's account. They said the Americans came one morning in April, 1969, burned the houses, returned in the afternoon and killed 60 people in two groups, then bombed Truong Khanh 2. The village is about 20 miles south of Quang Ngai and 25 miles southwest of My Lai 4. The troops that did the killing at My Lai 13 months before also were from the American Division's 11th brigade.

The five women were interviewed at a resettlement site at Nghia Hanh, not far from now deserted Turong Khanh. One said she was in the hamlet when the Americans came and witnessed the shooting.

INDEX

	Page
Births, Deaths	31
Classified	31
Comics	32
Cowichan, Duncan	20
Entertainment	11
Finance	8, 9
Prairie News	11
Sports	12 - 16
TV, Radio	22
Women	17, 18

BOOSTS FEATURE REVISION OF RATES

Pay Hike Sought for Doctors

The British Columbia Medical Association is trying to negotiate higher incomes through higher fees for general practitioners, dermatologists, anaesthesiologists and other doctors.

A statement released today by association president Dr. W. J. Corbett says "wide disparities in medical incomes" exist in the province and claims that 30 per cent of B.C. doctors have incomes less than $18,000 a year.

The BCMA, says the statement, has been working with medicare authorities to create a revised fee schedule. Some fees also will be reduced, because "proper statistics indicate they may have been too high."

The association also is studying the practices of doctors whose costs appear to be higher than those of colleagues doing the same work in the same area.

High costs often are related to long hours of work, especially in areas where doctor shortages exist, the statement says.

Europe Divided On Move

By JOHN M. GOSHKO

BONN (WP) — In a bid to stem the inflow of inflation-producing dollars, the West German government Sunday night formally decided to "float the deutschmark and temporarily make it a more expensive currency.

Economics Minister Karl Schiller conceded to reporters that the floating period would last for "months." But he insisted, in the face of considerable skepticism, that floating was not a prelude to revaluation, and that the government intends to reform the mark eventually to its current rate of parity with the dollar.

In this, Schiller was making a nervous obeisance to West Germany's five partners in the European Common Market. Early Sunday morning, at the conclusion of a 20-hour negotiating session, the Common Market grudgingly gave Chancellor Willy Brandt's government the go-ahead on floating.

Today the German mark was selling at an increased rate of 3.7 per cent above its previous value. Pressure on the U.S. dollar was eased by heavy buying by speculators who sold short on U.S. dollars last week.

DESPERATE BID

The decisions made in Brussels by the finance ministers of the Common Market six represented a desperate attempt to preserve the credibility of a united approach to the international monetary crisis that burst over Europe last week.

However, in so doing, the ministers were keenly aware that they could be dealing a crippling blow to their embryonic monetary union plan and their rickety common agricultural policy.

For this reason they conditioned the green light given Bonn with the qualification that the Common Market expects the floating of the mark to be temporary and with a minimum of disruptive effects on the international monetary system.

Sunday night, however, the immediate indications were that Bonn's decision was triggering precisely the sort of chain reaction that the Brussels meeting had feared.

QUICK REACTION

In quick order, two countries outside the market — Switzerland and Austria — decided on outright upward revaluations of their currencies: Switzerland by 7 per cent and Austria by 5.05 per cent. Both governments acted to protect themselves against a possible diversion to their currencies by speculative dollars moving away from the deutschmark.

Within the market itself, Belgium and The Netherlands, both of which had followed West Germany's lead last week in suspending official support of the dollar, reacted Sunday night by also going to a floating rate. Britain, France and Italy stood pat.

Most attention, though centred on the mark, whose reputation as probably the most popular and strongest of the world's currencies played a pivotal role in bringing about the present monetary crisis.

Because of the feeling in financial circles that the dollar is overvalued and overextended, the past few years have seen steady pressures to exchange dollars for marks. The result of this dollar flow into Wet Germany is to increase greatly the amount of money in circulation and aggravate the country's mounting inflation problems.

Last week the inflow reached such landslide proportions that on Wednesday the Bundesbank was forced to suspend its commitment to support the dollar an officially pegged exchange

Continued on Page 2

Burnings Mark Bloody Truce

SAIGON (CP)—The opposing sides in the Vietnam war returned to the battlefields today after one of the bloodiest ceasefires since the 1968 Tet offensive.

A Buddhist nun and a monk burned themselves to death in appeals for peace on Buddha's birthday.

U.S. and South Vietnamese military spokesmen reported that 92 soldiers and civilians died during the overlapping weekend truce, called to mark the 2,515th anniversary of the birth of Buddha.

The spokesman listed a total of 66 Viet Cong and North Vietnamese violations of the 24-hour southern allied ceasefire which started at noon Saturday (midnight EDT Friday).

Fifty-six South Vietnamese and two Americans died in the incidents.

Viet Cong and North Vietnamese deaths were at least 34 during their own 48-hour truce which began five hours before the southern allied ceasefire, the command spokesman said.

MINE SINKS FERRY

The worst incident, in which 36 Vietnamese civilians died when a ferry sank after hitting a mine on a river near the demilitarized zone, could not be positively classed as a ceasefire violation because it was impossible to determine when the mine was placed.

The nun immolated herself Sunday at a Buddhist pagoda in Cam Lo, just south of the demilitarized zone, the headquarters of the 1st Military region announced. The communique said she left a letter saying she died "for the cause of peace." Her name and age were not announced.

Venerable Chon The, a 27year-old monk, doused himself with gasoline and set himself afire during the birthday celebration in Hue. He left letters to President Nixon and President Nguyen Van Thieu calling for peace and the immediate withdrawal of all U.S. troops.

Both the nun and the monk were memgers of the militant An Quang Buddhist sect.

In his letter to President Nixon, Chon The said:

"After more than 20 years of war, our country has been ruined and too many of our people have died. Give us the chance to solve our own problems, to live in peace, to reunify our country.

"I burn myself to pray for real peace for the Vietnamese people and beg American families to demand that their sons be returned home."

ROGERS OPTIMISTIC

WASHINGTON (AP) — State Secretary William Rogers was back in the United States capital today to give President Nixon a mildly optimistic report on his efforts to find an opening to a peaceful Arab-Israeli settlement.

Rogers pointed cautiously to the possible reopening of the Suez canal as a likely starting point that could lead to a wider agreement.

New Mariner Launch Set For May 18

CAPE KENNEDY, Fla. (AP) — Preparations moved ahead today to launch Mariner IX toward Mars on schedule May 18 while investigators probed the failure of Mariner VIII.

Even with a delay, Mariner IX could be launched as late as June 17. After that, Mars moves out of favorable position and won't be available as a target again until 1973.

The first half of the $153.6 million project to send two satellites in orbit around Mars failed Saturday night less than five minutes after the Atlas-Centaur rocket blasted off. The second stage tumbled out of control 92 miles high and plummeted into the Atlantic with its payload.

Initial examination of radio data traced the problem to an electronic failure in the Centaur's flight control system.

FOLLOW PLANS

Robert Kraemer, director of planetary programs for the National Aeronautics and Space Administration, said: "It is our intent while doing the detailed investigation to proceed right ahead with our plans to launch the second Mariner on May 18."

Mariners VIII and IX were the first spacecraft built to orbit another planet. Mariner VIII was to have conducted a broad mapping mission of 70 per cent of the Martian surface, while Mariner IX was to have made repeated surveys of six selected areas to detect atmospheric, surface and seasonal changes.

The maps would help experts select landing sites for two Project Viking craft which are to land on the planet in 1975 to search for primitive life forms.

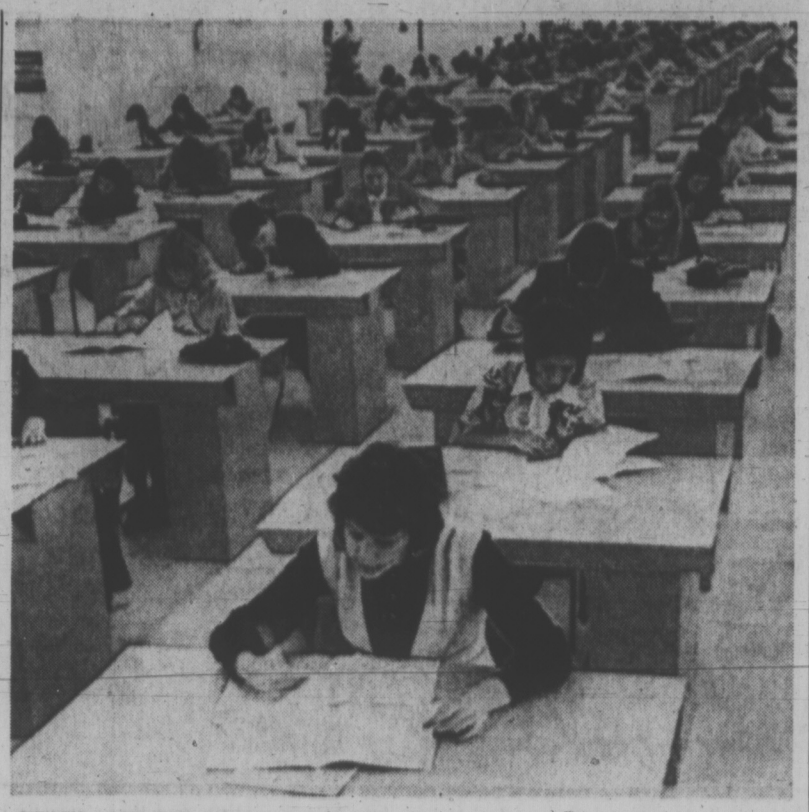

TESTS ELIMINATE those unsuitable for jobs as processing clerks in the Census '71. Several hundred people applied for the jobs in Toronto alone in the scramble for summer employment. Many will be eliminated by these preliminary tests. (CP Wirephoto).

Police Murder Suspect Dead

PRINCE ALBERT, Sask. (CP) — The body of Stanley Wilfred Robertson, 40, was found Saturday near this north-central Saskatchewan city, seven months almost to the day after two RCMP officers were slain at his farm home.

Police said the Metis trapper died of a .22-calibre bullet wound in the heart, caused by a rifle like one of three weapons found with his body.

The hunt for Robertson, an experienced woodsman and expert shot, began last Oct. 9 and involved more than 100 police using aircraft and tracking dogs and armored personnel carriers borrowed from the Canadian armed forces.

Robertson disappeared into the bush after the slayings of RCMP Sgt. R. J. Schrader, 41, and Constable D. B. Anson, 30. They had been investigating a domestic dispute.

The intensive hunt had been called off for the winter and the body was found six days after it had resumed.

Police said Robertson's body was lying face down beneath a pine tree, on a wooded knoll which commands a view of the surrounding timber and muskeg country, 15 miles southwest of Prince Albert.

The body was discovered by Sgt. W. J. Regetnig and a police dog, 2¼ miles south and one-quarter mile east of the Robertson farm.

In Regina, RCMP Chief Superintendent E. R. Lysyk said Sunday that Robertson's body was found with a .22-calibre rifle under one arm, a .306-calibre rifle under the other and an RCMP service revolver tucked into the clothing. A spent .22-calibre cartridge was nearby.

The RCMP service revolver was identified as the one which had been carried by Constable Anson.

Insp. Lysyk, officer in charge of the Saskatchewan criminal investigation division, said the case "probably had more man-hours and expense on it than any other case in the history of this province."

Sands
Your Community
Funeral Chapels
Dedicated to Service
Victoria
388-5155 388-5156
383-7511
Sidney
656-2932
Colwood
478-3821
Nanaimo
753-2032

CUT CAR COSTS BUY A NEW
DATSUN
$59.95 $59.95
Down Month

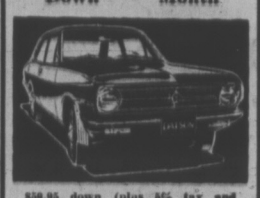

$59.95 down (plus 5% tax and licence), $59.95 per month (48 months), is all it takes to own a spanking new 1971 Datsun 1300 —Full Price $1995.
At
DAVID DATSUN MOTORS LTD
Yates at Cook 386-6168

Organized Crime Forgotten To Concentrate on Politics

By BETTY MEDSGER

WASHINGTON (WP) — The thieves who stole documents from an FBI office in Media, Pa., have reported that only 1 per cent of the documents involved investigation of organized crime. Forty per cent, they said, revealed political surveillance.

A breakdown of the subjects of the 1,000 files stolen March 8 from the office was included with several copies of documents received Saturday by the Washington Post.

One of the documents received Saturday indicates that a telephone company provided the FBI with alphabetical lists of all subscribers, whether their numbers were listed or unlisted. Another says a member of the B'nai B'rith provided information about the local Jewish Defence League.

Forty per cent of the documents were reports on political surveillance, said the "citizens" commission to investigate the FBI," the anonymous group that has taken credit for the raid and mailed copies of documents to congressmen and newsmen.

MAJOR PORTION

That political surveillance, said the "citizens' commission," included two documents about right-wing organizations (both included in the packet received Saturday), 10 about immigrants, and more than 200 about "left or liberal groups."

A major portion of the documents released until now by the "citizens' commission" have included descriptions of surveillance of campuses and black organizations. Southwestern suburban Philadelphia, the area for which the media office is responsible, includes several campuses. But the area also is well known for conservatism and right-wing organizations.

Among the documents stolen, the "citizens' commission" said, 25 per cent were about bank robberies; 20 per cent about murder, rape and interstate theft; 7 per cent about draft resistance, and 7 per cent about leaving the military without government permission.

BELL CO-OPERATED

The commission said that Thirty per cent of the total number of documents stolen consisted of "manuals, routine forms and similar procedural materials."

A Feb. 26, 1971, document reports on telephone company co-operation with the FBI:

"Arrangements have been made through the Bell Telephone Company of Pennsylvania, security office, Philadelphia, Pa., for maintaining alphabetical telephone listings in the FBI Philadelphia office. These alphabetical telephone listings reflect all individuals who possess telephone service through Bell Telephone regardless of published or non-published telephones. It is to be noted that a non-published listing will show only subscribers' name and address, no telephone number."

A member of B'nai B'rith's Anti-Defamation League is cited in another document as a source for information about members of the militant Jewish Defence League. The document is a report on three members of JDL whose names were providd by the ADL man.

13 WANTED

In the document, 12 JDL members under surveillance are listed, including a Philadelphia rabbi well known for his affiliation with JOL.

"Protect" is written after the name of the ADL member's name.

The "citizens' commission" counts the JDL document as one of the two "right wing" documents it says were among the entire number stolen. The other, on the Ku Klux Klan, also was among the documents received Saturday. It describes a klan meeting with six persons present, all of whom are named. It also reports about future klan meetings in Upper Darby, Oxford and Trevose, all suburban Philadelphia locations.

PEACEFUL PROTEST

Another document indicates that Philadelphia police department surveillance of peaceful demonstration by 100 people protesting research on chemical weapons used in Vietnam included 18 policemen, two police women, two police officers, an unspecified number of police photographers and seven cruising police cars.

More Stolen FBI Documents Released to Press

SAMSON
was a hippie
388-6191 382-1321

WAFFLER TO RUN AGAINST BARRETT

VANCOUVER (CP) — The Waffle group of the British Columbia New Democratic Party plans to run a leadership candidate against incumbent Dave Barrett at the provincial NDP convention later this month.

The Waffle group voted 21 to 17 Sunday to challenge Barrett, despite a steering committee recommendation that no candidate be put up.

Delegates at the weekend Waffle meeting nominated several leadership candidates but voted not to make the names public, pending further nominations between now and the convention, May 28 to 30.

Barrett said later that the Waffle group has the right to oppose him. He declined to predict the result of a leadership challenge.

5 1/2 %
ON SAVINGS ACCOUNTS
North West Trust COMPANY
717 FORT ST., PH. 386-3534 / VICTORIA
OFFICES IN: WINNIPEG / EDMONTON / CAMROSE / CALGARY
VANCOUVER / NEW WESTMINSTER / VICTORIA
MEMBER OF CANADA DEPOSIT INSURANCE CORPORATION

A Ring of Beauty Is a Joy Forever

Diamond rings, pendants, earrings and men's jewellery are masterpieces of the jeweller's art, created to enhance the beauty of the gem.

Diamond Rings from 75.00 to 3,000
Matching Wedding Bands from 27.50 set
Diamond Dinner Rings combined with Emeralds, Rubies and Sapphires, from 275.00

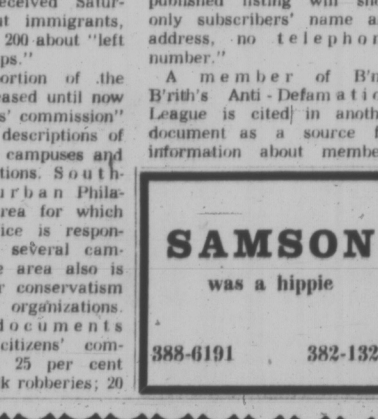

Open Monday to Saturday, 9:00 to 5:30
Friday, 9:00 to 9:00
Free Parking at Fisgard Parkade
CONVENIENT BUDGET TERMS
MEMBER AMERICAN GEM SOCIETY
F. W. FRANCIS LTD.
1684 Douglas St. Phone 384-7611
(Kitty Corner from the Bay)

EYE SHOW 71

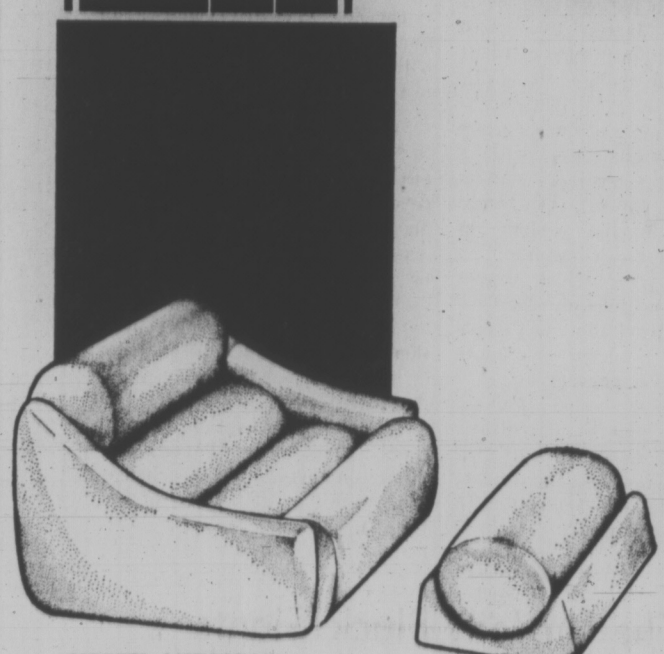

NORTH AMERICA'S LARGEST SHOWING
— COMING —
THURSDAY, MAY 13
8:30 a.m. - 9:00 p.m.
STANDARD FURNITURE

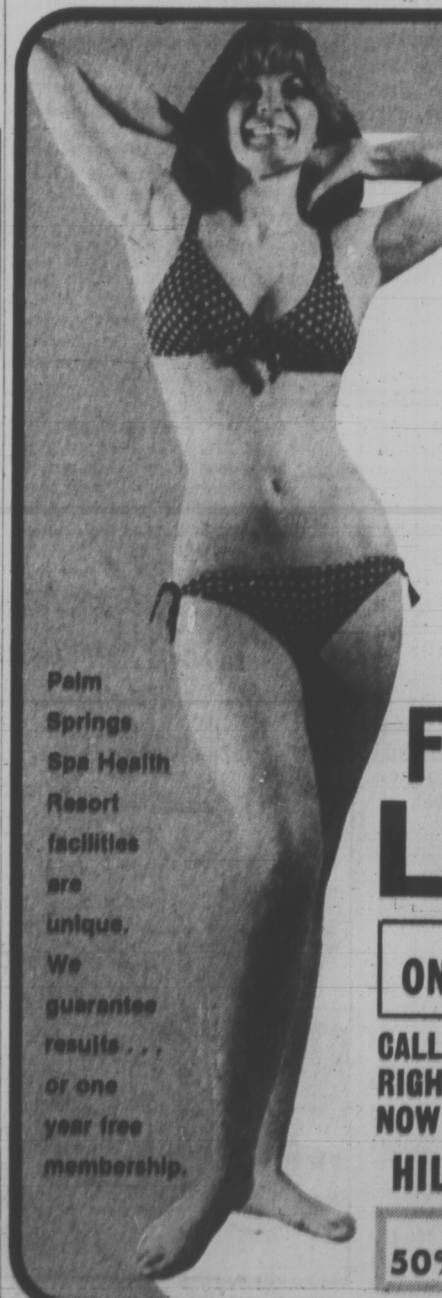

Slim, trim & firm your figure
Palm Springs Spa Health Resorts
We're going to help you lose weight and look more beautiful if you'll give us half a chance.
If you are like most women, your problem is simply that you can't keep yourself on a regular exercise and diet program.
We're here to change all that, to create a program for you alone, designed to help you lose weight and make those extra inches disappear. Your program will firm and tighten your figure exactly where you want it to.
Your Spa program will include the world's finest exercise equipment plus luxurious saunas, hydro-swirls, sunbooths and Grecian swimming pools.
Results are what it's all about! Results are what we're here to provide for you. There's no reason why you can't accomplish what thousands of others have. The Palm Springs Spa Health Resort's way.
Palm Springs Spa Health Resort facilities are unique. We guarantee results . . . or one year free membership.
FINAL DAYS For LOW SPRING RATES
Enrolling 'Til 10 p.m. Tonight
SPECIAL INTRODUCTORY OFFER
ONE WEEK FREE If you haven't been to the Spa, you are eligible.. Men must be over 34, women over 31. Daily Quotas.
CALL RIGHT NOW 385-3407
HILLSIDE SHOPPING CENTRE
24 Hour Phone Service
SENIOR CITIZENS 50% OFF Regular Memberships
Spa Health Resorts

EDITOR: G.S. KENT

BUSINESS AND FINANCE

DIVIDENDS

Laurentide Financial Corp. Ltd., common, five cents; $1.40 pfd., 35 cents; $2.00 pfd., cents, all June 30, record June 10; 6¼ per cent pfd., 31¼ cents, July 30, record July 9.

Buck Mills Ltd., class A, 30 cents, June 15, record May 14.

International Utilities Corp., 35 cents, U.S. June 1, Record May 14.

Maple Leaf Gardens Ltd., 25 cents, July 15, record June 30.

Provigo Inc., four cents, July 5, record June 18.

Realty Capital Corp., class A, five cents, July 1, record June 24.

Sterling Trusts Corp., nine cents, July 2, record June 18.

Wajax Ltd., 12½ cents increase of 2½ cents, July 31, record July 15.

Canada Packers Ltd., 16 cents, July 2, record June 11.

International Utilities Corp., 35 cents, U.S. June 1, record May 14.

McIntyre Porcupine Mines Ltd., 40 cents, June 1, record May 18.

Monenco Ltd., 10 cents, June 1, record May 14.

$ EXCHANGE

VICTORIA—Purchase of U.S. funds in terms of the Canadian dollar was quoted by Royal Bank at $1.00¼ for cheques, $1.00⅛ for cash, $1.00⅜ for silver. Selling rates were $1.01¼ for cheques and $1.01⅜ for cash.

NOON PRICES

MONTREAL (CP)—U.S. dollars in terms of Canadian funds was up 5-32 to $1.00 27-32 today. Pound sterling was up ⅛ to $2.43¾.

NEW YORK (CP) — Canadian dollar down 9-64 at 98 11-64 in terms of U.S. funds. Pound sterling down 7-64 at $2.41 25-32.

ALCAN CANADA PRODUCTS APPOINTMENT

GARY L. SOKOL

Gary L. Sokol has been appointed Sales Representative, Mill Product Sales, for Alcan Canada Products in British Columbia. The announcement was made by P. W. Morton, Western Region Sales Manager, Mill Products Division.

Mr. Sokol's prime responsibilities are sheet and plate products, foundry ingot and some industrial extrusion products. He will work from the Company's Sales Office at 1260 Vulcan Way, Richmond, B.C.

He brings to his new appointment a number of years experience in aluminum sheet and extrusion sales in Southern Ontario.

Alcan Canada Products is the manufacturing and sales division of Aluminum Company of Canada, Ltd.

Venpower

Shareholders of Vancouver Ltd. have approved the sale of a subsidiary Venezuelan electric utility to a state-owned corporation.

The sale price for C. A. Fuerza Electric will range between $2.33 million and $3 million, with the exact figure to be determined by an arbitration commission consisting of three Venezuelan electric engineers.

"Both the price range and the method of determining the final price seem to your management to be most equitable," said J. H. Hawke, Venpower chairman, in Toronto.

Laurentide

Laurentide Financial Corp. Ltd. reports net earnings for the first quarter of 1971 showed a 32 per cent increase over results in the period of 1970.

Earnings per common share increased to 25.2 cents for the quarter, up substantially from 16.7 cents in the same period a year ago.

The report shows net earnings for the first quarter totalled $1.35 million up from $1 million in the period last year.

Retained earnings at the end of the first quarter totalled $7.1 million compared with $424 million at March 31. 1970.

Central-Del

McIntyre Porcupine Mines Ltd. reports a sharp drop in net earnings for the first quarter of this year to 39 cents a share, from 61 cents a share in 1970. No other figures were released.

The company had a total of 2.42 million shares outstanding at the end of 1970.

J. K. Godin, president, told shareholders the company's first-quarter earnings were sharply affected by lower copper prices. The earnings were based on a copper price of 49 cents a pound, compared with 68 cents a pound in 1970.

Trizec

Trizec Corp. Ltd. has mailed to shareholders of Great West International Equities Ltd. its formal offer to purchase shares of the Calgary-based holding company.

Basis of the Trizec offer for each Great West common share is:

—$2.50 in cash.

—$2 principal amount of 7 per cent convertible 1971 notes of Trizec bearing interest from July 1, 1976.

—$1.35 principal amount of 7 per cent notes of a wholly-sowned subsidiary Triton Centres Ltd. due June 30, 1976, guaranteed by Trizec.

—Plus one Trizec common share.

Delta

Shareholders of Delta Hotels Ltd. are being asked to approve a plant to provide $7 million of refinancing from three major Canadian organizations and $1.5 million of new equity capital.

An extraordinary meeting of shareholders will be held May 17 in Richmond to consider and vote on the proposal.

William Pattison, president of Delta, said Great-West Life Assurance Co., Robert Simpson Co. Ltd. and the Royal Bank of Canada are prepared to finance Delta. All three are Delta creditors.

Shareholders will be asked to approve creation of convertible preference shares with a par value of $1.

Sterling

Estimated net earnings of Sterling Trusts Corp. of $87,500 or 15.5 cents a share for the quarter ended March 31 were 11 per cent above $78,448 or 13.9 cents last year. Revenue was $1.2 million against $1.13 million.

A change in interest rates could effect profits the rest of the year while rising costs demand greater volume in order to maintain a satisfactory profit.

Burns

Burns Foods Ltd. increased its earnings to $320,990 or 13 cents a share during the three months ended April 3 compared with $249,039 or 10 cents a share a year earlier.

Sales rose to $82.27 million from $70.58 million.

President A. J. E. Child said the first quarter is always the slowest and is no indication of the outcome of the rest of the year because of volatile market conditions in the food industry.

The meat packing division encountered difficult conditions on the prairies and in eastern Canada but Scott National Co. and Palm Dairies subsidiaries were stable.

Susquehanna

Losses attributable to its sulphur subsidiary cost Susquehanna Corp. a 1970 net deficit of $39.94 million ($10.24 a share), against a profit of $4.8 million (81 cents) in 1969.

Difficulties of Pan American Sulphur Co., including a depressed price and world oversupply, and financing arrangements imposed on Susquehanna, combined to produce the poor performance.

Net sales also were off, from $115 million to $104.2 million, and operating income from $8 million to $7.45 million.

Extraordinary items (PASCO) accounted for $9.92 of the loss per share.

B.C. Tel

B.C. Telephone Co. reports first-quarter earnings on ordinary share were 84 cents, down 26 cents a share from $1.10 in the first quarter of 1970.

Total ordinary share earnings declined to $2.4 million from $3 million

President J. E. Richardson said the decreasing trend in earnings "resulted in the company's application to the Canadian Transport Commission for permission to implement, effective August 1, 1971, new tariffs that will increase many charges for service."

Gross revenue for the first quarter was 11 per cent higher; operating expenses totalled $33.97 million before taxes, 17.1 per cent despite controls, and fixed interest on borrowings increased by more than $1 million.

Gross revenue totalled $45.35 million.

Agra

Half of the issued stock of Research Foods Ltd., and an option to buy the balance has been secured by Agra Industries Ltd. The acquisition is subject to approval by shareholders and Toronto Stock Exchange. Both are Toronto-based companies.

Research Foods makes dehydrated specialties, spice and seasoning blends for use by processors and the fast food industry.

Agra president B. B. Torchinsky said the move widens the firm's base as a supplier to the food processing industry.

BACM

BACM Industries Ltd. offers to acquire all outstanding shares of Edmonton Concrete Block Co. Ltd. at $8 a share.

BACM, a subsidiary of Genstar Ltd. of Montreal, said that if the offer is accepted by all Edcon shareholders, total purchase price will exceed $1.8 million.

C. C. Cousins, chairman of Edcon, said directors have recommended acceptance.

Nu-West

Nu-West Development Corp. Ltd. earned $104,627 or six cents a share during the first quarter, up from restated earnings of $24,673 (one cent) in 1970.

The company, formerly Nu-West Homes Ltd., had sales contracts totalling $12.49 million written during the first quarter compared with $4.5 million a year earlier.

President Ralph Scurfield said these would not be added to income figures until the homes are ready for occupancy later in the year.

Consumers'

Consumers' Gas Co. Ltd., says it may have a slight reduction in growth earnings for the current fiscal year because of purchase of shares of Home Oil Co. Ltd., and Cygnus Corp. Ltd.

Consumers' had net income per common share of $1.10 for the year ended Sept. 30, 1970.

Cygnus' earnings per share for the year ended Dec. 31, 1970, were 10 cents for the class A shares and two cents for the class B. Home Oil had net earnings per share of 78 cents for the year ended Dec. 31.

Calta

The large anomalies have been outlined at a Contact, Nev., property of Calta Mines Ltd., which are undergoing detailed work preparatory to drilling by the end of this month.

Ore reserves on the 470-claim property are estimated at more than two million tons, with good quality copper and fair silver values.

Induced polarization survey was done by McPhar Geophysics for the Vancouver-based company.

MUTUAL FUNDS

TORONTO (CP) — Friday's closing prices on selected mutual funds, supplied by the companies directly or through investment dealers. They are prices at which the securities could have been sold (bid) or bought (asked):

	Bid	Asked
Acro Fd	1.21	1.33
Adanac	2.17	2.37
AGF Special	2.93	
All Cdn Com	8.11	8.86
All Cdn Div	8.34	
All Cdn Ven	3.68	4.03
American Growth	5.83	6.40
Andreae Equity	4.19	4.58
Associate Investors	5.30	5.33
Canada Growth	5.99	6.56
Canagex Fd	8.94	10.64
Cdn Invest Fd	4.52	4.96
Cdn Scadder Fd	10.38	10.32
Cdn SA Gold Fd	5.39	6.14
Cdn Trusteed	4.85	5.30
Champion Mutual	7.75	8.47
C-Chase Fd	10.51	11.49
Collective Mutual	6.45	7.03
Commonwealth Intl	13.66	14.97
Commonwealth Intl Leverage	5.60	3.95
C-Competitive Capital	7.25	7.95
Corporate Investors	5.50	6.01
Corporate Inv Stock Fd	5.13	5.61
Dominion Compound	5.23	5.67
C-Dreyfus	12.80	14.03
Enfarm Investment	6.13	6.70
Exec Fd Cda	3.57	
C-Fidelity Trend	25.67	28.05
Fonds Collectif A	6.25	6.80
Fonds Collectif B	5.65	5.83
Fonds Collectif C	9.23	10.08
Fonds P.E.P.	3.49	3.79
Fraser Growth	2.78	3.04
GIS Compound	9.49	10.43
GIS Income	3.56	3.92
Growth Equity	6.37	7.00
Guardian Growth	8.54	
Harvard	7.00	7.67
I.C.S. Intl	6.19	6.73
IOS Venture	3.97	4.35
Intl Growth	5.96	6.51
Investors Growth	11.15	12.19
Investors Intl Mutual	7.74	8.47
Investors Mutual	9.37	9.86
Keystone Cda	5.89	7.63
X-Keystone Cust S-1	19.83	21.74
X-Keystone Cust S-4	5.23	5.73
X-Keystone Cust K-2	5.62	6.16
X-Keystone Polaris	4.23	4.61
X-Lexington Research	16.94	18.51
Magna Carta	1.84	2.00
Maritime Equity	2.87	3.34
Marlborough	4.53	4.97
Mutual Accumulating	5.47	6.01
Mutual Bond	9.71	10.17
Mutual Growth	5.57	6.12
Mutual Income	5.17	5.69
Natrusco	13.10	13.68
Natural Resources	8.56	8.29
NW Equity	6.63	7.29
NW Financial	4.61	5.07
NW Growth	5.51	6.07
X-One William Street	16.16	16.16
X-Oppenheimer Fd	8.78	9.60
Petrofund Mutual	7.72	8.46
X-Performance Plus	2.20	
Planned Resources	4.93	5.42
Principal Growth	4.29	4.71
Provident Mutual	6.73	7.36
X-Putnam Growth	10.93	11.93
Regent Fd	9.62	9.88
Royfund	5.63	5.16
Sav Inv Pret et Rev	6.45	7.08
Sav Inv Am Pret Spec	9.56	10.45
Taurus	9.58	10.47
X-Tech	4.55	5.36
Templeton Growth	8.07	8.80
Timed Investment	26.68	29.16
United Accumulative	7.02	7.02
United Horizon	4.83	5.31
United American	2.98	3.27
United Venture	2.36	2.59
Univ Sav Equity	4.30	4.62
Western Growth	7.41	8.14
Xanadu	6.02	6.22
York Fd 'a' Cda	3.73	4.00
X—U.S. funds.	4.36	4.74

EARNINGS

By THE CANADIAN PRESS

Anglo-Rouyn Mines Ltd. three months ended March 31: 1971, $42,000 loss; 1970, $319,000.

Consumers Distributing Co. Ltd., three months ended March 31: 1971, $49,800, 2.5 cents a share; 1970, $27,300, 1.4 cents.

Imasco Ltd., three months ended March 31: 1971, $3,707,000, 37 cents a share; 1970, $3,518,000, 35 cents.

Lake Ontario Cement Ltd., three months ended March 31: 1971, $323,389 loss; 1970, $373,244.

Noranda Mines Ltd., three months ended March 31: 1971, $12,049,000, 50 cents a share; 1970, $11,212,000, 46 cents.

Preston Mines Ltd., three months ended March 31: 1971, $78,000 loss 1970, $5,000 loss.

R. L. Crains Ltd., three months endedMarch 31:1971, $190,000, 11 cents a share; 1970, $228,000, 13 cents.

Rio Algom Mines Ltd., three months ended March 31: 1971, $3,025,000, 23 cents a share; 1970, $3,964,000, 31 cents.

Venpower Ltd., nine months ended March 31: 1971, $126,716, 4.4 cents a share: 1970, $272,838, 9.5 cents.

Versafood Services Ltd., year ended Dec. 31: 1970 $205,000; 1969, $828,000.

LONDON

LONDON—Closing stocks quotations in new pence unless pounds are indicated: Assd Brit Foods 56½, Blyvoors 12⅝, Brit Am Tob 331½, Brit Leyland Motors 47½, Brit Oxygen 56½, Brit Petroleum 356½, Burmah Oil 415½, Can Pac 133 5-16, Charter Cons 279; Courtaulds 129½, Distillers 167½, Dunlop Holdings 137, E and M Ind 182, Free St Geduld 67⅞, Gen Elec 127, Gr Univ Strs 353½, Hawker Siddeley 188, Hud Bay 910½, Id 291, Imp Tob 87, Klopf 262½, Marks and Spencer 388, Metal Box 328, Rio Tinto-Zinc 262, Shell T and T 408, Tube Investments 397, Unilever 362½, Vickers 67½, Woolworth 81.

Bonds: Brit Transports 78-88 £53½, Brit 2½s Consols £27⅝, funding 4s £37⅝, Int Bank 66-71 £100⅛, War Loan 3½s £38⅝.

Canadian Pacific Announcement

F. S. BURBIDGE

The election of F. S. Burbidge as vice-president of Canadian Pacific and his appointment as senior executive officer of CP Rail is announced by N. R. Crump, chairman of Canadian Pacific. Mr. Burbidge, who is also appointed a director of Canadian Pacific, succeeds S. M. Gossage, who retires after 45 years with the company. A graduate of the University of Manitoba, Mr. Burbidge was formerly vice-president marketing and sales, CP Rail. ***

Let's Talk Real Estate by Jack Lennie

In London, a few days ago, Jack Benny said "Being 77 doesn't bother me. What does bother me is being 3 years away from 80". Quite an outlook don't you think? Last week showing a home, I saw in a kitchen, and have my client's permission to reproduce the following. "What is a home? A home is a place where love dwells. It is meant for happy voices and laughter. For quiet Sunday dinners, midnight snacks and festive holiday feasts. For family jokes to be enjoyed, for troubles to be aired and cares to be lightened. For success to be shared and encouragement given. For memories to be stored and recalled over and over again. A home is a place full of comfort and warmth, a place for dreaming impossible dreams that seem to come true and only because they've been dreamed in a home — a place that is meant for love". This is a view and outlook which is ideal in any home but unfortunately we do not have it for sale. It is entirely up to you, the home owner or home buyer. We do however try to give you a setting which might make it easier to come by. To try us, call 598-3321.

Mears' Oak Bay Realty Ltd. 2194 Oak Bay Ave.

SUZUKI MOTORCYCLES
BEST DEALS and SERVICE
Frederick Motorcycles
616 QUEENS AVE. 383-0823

Make Classified a Reading Habit

260 ACRES
INVESTMENT OPPORTUNITY

★ Located adjacent to Thetis Lake Park.
★ Within the Seven-Mile Circle of Downtown.
★ Could be extended to 300 acres including Lake frontage.
★ Adjoining a planned major development of schools, shops and homes.
★ Exceptional financial arrangements may be arranged.
★ A prime investment opportunity.

$140,000

386-3231 BILL FIFE 598-1829
BLOCK BROS. REALTY

CONDOMINIUMS

BUY FROM THE TOP!

4th FLOOR 2 BEDROOM $21,500
Lower Floor $19,800.
NAME YOUR TERMS WE TRADE HOMES

Buy from the top, $21,500 is our top price for a two bedroom, 4th floor unit with terrific views. Visit with the people who have purchased, they'll tell you these no-step homes have:- low taxes, lower heating costs, lower maintenance costs, lower Cablevision costs and a lot less work . . . Beat the high cost of living by using the B.C. Government's new home assistance plans.

OPEN HOUSE DAILY
INCLUDING SUNDAY 1:30 to 5:00

ARDLEA COURT
305 MICHIGAN, CORNER OF OSWEGO

38 UNITS SOLD
COME AND SEE WHY

BRAMLEA COURT
118 CROFT STREET, NEAR NIAGARA

LARGE, ROOMY ONE-BEDROOM UNITS FROM $13,900

COMPARE OUR PRICES
NO DOWN PAYMENT

IF YOU HAVE LIVED IN B.C. FOR ONE YEAR AND QUALIFY FOR THE B.C. GOVERNMENT 8¾% SECOND MORTGAGE, WHICH INCLUDES FREE LIFE INSURANCE AND AN ANNUAL REBATE OF 10% ON YOUR PAYMENTS.

First Mortgage, $8900, at 9¾%, 5-year term, 25-year amortization, monthly payments $78.12, principal and interest. B.C. government 2nd mortgage, $5000, 8¾%, 25-year amortization, can be paid off at any time without notice or bonus. Monthly payments $41.00, principal and interest.

MONTHLY MORTGAGE PAYMENTS ONLY $119.12

CLEAR TITLE FOR CASH!

SINGLE LADIES
No co-signers needed for your mortgage. Very easy salary and age requirements.

OPEN HOUSE DAILY 1:30 to 5 P.M.

Other Agents Welcome
BOULTBEE SWEET REALTY LTD.
388-5561 737 Fort
An Affiliate of Yorkshire Trust

NOW!
LOWER LEASE RATES ON MUSTANG

$99.50 Month
24 Month Net Lease
Rate includes: V/8, Automatic, Radio, License, Power Steering.

EXECUTIVE CAR LEASE LTD.
384-1144
FORD LEASING SYSTEM

WANTED
$60 - $75,000 HOME
ROCKLAND - OAK BAY
10 Mi. Pl. Some seclusion and some view, desirable. Minimum 3 bdrm. 3 month possession.
Reply in confidence to C. WARREN
P. R. BROWN & SONS
385-3435 — 384-9798

The Perfect Car for the Victoria Family

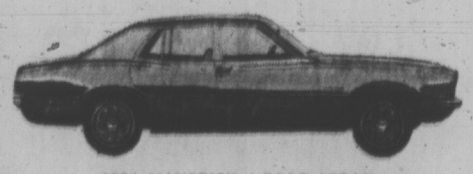

1971 MAVERICK 4-DOOR SEDAN
BIG ENOUGH TO BE SAFER!
SMALL ENOUGH FOR ECONOMY!
"THE HAPPY MEDIUM"
ENQUIRE ABOUT OUR 2 YEAR 24,000 MILE POWER TRAIN WARRANTY
$2689
PETER POLLEN FORD
"VICTORIA'S SALES LEADER"
1060 YATES AT COOK 384-1144

ALONE?
DO YOU NEED
BUS SERVICE: Bus across the street every 20 minutes.
ONE-BEDROOM SUITE: Select yours from 4 different floor plans.
ONE-ACRE GARDEN: Private, for use of owners only.
SECURE CONDOMINIUM LIVING: Controlled entry, quiet Oak Bay area, well lighted streets
PRICES FROM $15,500: Monthly assessments less than $30,000 per month.
For Personal Appointment to View:
OAK BAY TOWERS
CONDOMINIUM APTS.
598-3321
MEARS OAK BAY REALTY LTD.
"Victoria's Leading Condominium Brokers"
2194 OAK BAY AVE.

WHY?

Do you think the Dodge Coronet has been rated number 1 for 5 consecutive years by the leading consumers reporting publication?

Because it's undoubtedly the best car in its class, that's why. Come in and test drive a Coronet now, and see why it's the best in its class.

For economy, stability, roadability, low-cost maintenance, it's Dodge Coronet for 1971 $3368

4-Door Family Sedan, Delivered

Budget your purchase with low cost, Life insured Chrysler Credit.

NO PAYMENTS UNTIL JUNE

"Victoria's Most Trusted Name"

NATIONAL CHRYSLER DODGE
Both sides of 800 Block YATES ST • 384-8174

Use it

We offer you a savings account that pays 5% interest!

Canada Trust
View at Broad. • 382-8111

Victoria Daily Times

VICTORIA, B.C., MONDAY, MAY 10, 1971

"THE GEESE"

White Knucklers —Airborne Heroes

jack scott

Yet another name must be added today to the golden page of aviation's great pioneers. Somewhere down below the Wright brothers, Alcock and Brown, Charles Lindbergh, Wiley Post, Amelia Earhart and the rest of those illustrious fliers we now place the name of George Oake, birdman extraordinaire.

I was an awed witness yesterday, as single-handed, George brought Air Canada's Viscount Flight 117 from Vancouver to Patricia Bay airport in what can only be called a virtuoso performance.

George, who is a city editor when he's not flying, was not actually at the controls, you understand. In fact he was sitting right alongside me well back in the passenger cabin. But if ever a man conquered space by the seat of his pants, sheer will-power, hope, faith, body English, acute sensitivity to every motion of the airplane, every slight fluctuation in the pitch of the motors, that was George.

You never know about such men, variously called The Backseat Pilots or The Unknown Flyers, until a moment or two before take-off. Suddenly you notice the white knuckles on the arm rest, the look of mingled apprehension and resignation, and you know that you're with a man about to perform a feat of sheer levitation, a man who may turn to you as it becomes apparent that you have used up an awful lot of runway and remark, "If God made men to fly he'd have given them wings."

Such men — or women — come in two types.

There are the kind, like George, who have had some unhappy experience in flying that has left them with a keen feeling of impending doom whenever circumstances make it necessary for them to go by air. Very often, if you happen to be their seat partners, they will have a compulsive need to recall every last detail of that black and stormy night when the engines were seizing up and the wings were dropping off, one after the other.

The other type, well represented by my wife, is the passenger who is simply and honestly terrified of flying, who believes in her heart that there's but a faint chance that the airplane will get off the ground or, if it does, that only a miracle of the dimensions of Lourdes will bring it back down in one piece. This is compounded, in my wife's case, by acute acrophobia. She has never understood why airliners can't or won't fly low to the ground.

In either case they are the forgotten, unsung heroes of modern flight. Not for them the eyes of eagles. Very often they have the eyes of the condemned. Not for them the insouciant swagger of the elite who occupy the flight deck. Very often they board with leaden feet, gloomily wondering why their massive sedation refuses to work. (My wife always takes enough so that she ought to be ready for major surgery, yet is never more painfully alert.)

Their incredible courage is seldom if ever recognized. Indeed, they are more often apt to be reminded that they are chicken-hearted. For those of us who love to fly they're figures of scorn or pity.

How well I remember that evening, boarding BOAC's Monarch flight in Montreal, London-bound, when a great, roly-poly man, the dead image of the late Charles Laughton, took the seat next to mine. With trembling, banana fingers he tried unsuccessfully to cinch his seat belt. Solicitously I leaned over and managed the job for him.

★ ★ ★

As the engines took hold and we began to taxi away from the terminal my seat companion signalled the stewardess and ordered a triple Scotch "as soon as we get off the ground." His bulk was pressed against me as he strained to keep the nearest engine under surveillance.

"Nervous about flying?" I asked.

"Terrified," he sighed.

"You'll be over that in no time," I said, with the condescension of a six-time trans-Atlantic passenger.

"This is my 48th crossing," the big man sighed and I knew I was in the presence of another hero. He was, it turned out, the owner of antique stores in London and New York. All that night, every inch of the way, he flew our great jet as surely as if he had been at the controls.

Airline people, themselves, because they alone are fully aware of the impressive safety record of commercial flight, are inclined to underestimate the naked courage of the Backseat Pilots.

I became aware of that first when, flying CP Air from Tokyo to Vancouver, a practical joking Japanese friend gave me, as a farewell gift, Ernest K. Gann's "Fate Is The Hunter," a book that must have ruined many a flight for many a sensitive soul.

Gann's work was a reminiscence of his earlier days as a commercial pilot. It documented the terrifying number of unforseen mishaps and coincidences that made the pioneering days of the airlines a gigantic game of Russian Roulette. Fate, indeed, was the hunter and Gann's book was a heartfelt tribute to the fliers who had perished or survived in those haphazard years.

I wrote him the very day I got home.

"All that praise for the pilots," I complained, "and not a word about us poor slobs who rode out in the back all those years, taking the same chances, trusting not only in fate, but in you."

Gann wrote back a nice letter saying that it was a thought that simply hadn't occurred to him before.

"We worked on the simple theory," as he put it, "that if we got the front of the airplane safely to where it was going you geese in the back would come right along."

I mentioned this to George yesterday, as a matter of fact, but he was too involved in his flying to find it reassuring.

HEADING OUT for a summer on the backroads and highways of Vancouver Island are Mike Brogan and Katie Finnie of Vancouver. Laden with camping gear, similar figures are dotting the Island Highway between Victoria and Campbell River in increasing numbers. Some are inexperienced in ruck-sack living, but all of them are seeking fun instead of worrying about work that isn't there. (Bill Halkett Photo).

Kids on Their Thumbs Take Life as It Comes

By STEVE HUME

The kid, long hair tied back out of his eyes, lay in the sunshine by the side of the road, thumb out, arm propped on a bulky pack.

As the car stopped 150 feet down the road he scrambled to his feet, hefted the pack, staggered a few yards and dropped the whole works. Unfazed he waved the driver back to pick him up.

When you're lazily driving to Campbell River, enjoying the good weather and green trees, it's a lot easier to tolerate the idiosyncracies of a tired hitch-hiker.

His pack which took two people to lift, filled the entire trunk.

Dave, as he introduced himself, was on the way to Gold River where he would link up with three buddies already on the road before heading up coast to Zeballos.

Twenty minutes later two of them were also jammed into the car. The other had turned back to Vancouver and would be along in a few days.

"We're not looking for work," Dave said. "We intend to build ourselves a cabin up there and live in the bush for a year. Just to get the big city out of our systems."

He and two of the others were from Toronto, he said, the guy back in Vancouver was from Hamilton.

"It sure is different out here with the big trees and the mountains," he said.

A little more prodding and the inexperience began to show.

None of them, it turned out, had backwoods experience. Dave's pack was so heavy because it was filled with canned food. He carried his clothes in a flight bag.

At Fanny Bay one of the kids pointed at piled shells and was impressed when told the were the remains of oysters.

"Look," he said to the other two as the car passed a small trailer with its poles out. "Look you guys, they're oyster fishing."

Just past Campbell River they clambered out and set up camp on the river bank before pushing on to Gold River.

Down at Victoria, a long-haired Mike Brogan and his teen-aged companion Katie Finnie waited on the Thetis Lake overpass for a ride to Port Alberni.

"We're going to Long Beach, like everybody else I guess," Brogan said. "We've never been there before."

"What we really intend to do is just travel around

It Beats Waiting For a Job That Isn't There

Vancouver Island. We won't stay at Long Beach."

"The hitching has been really good. And the weather's great," said Katie.

These groups of young people were typical of the hitch-hikers appearing in increasing numbers on B.C. highways.

The look has changed in the past two years. The kids from Duncan hitching to Victoria to take in a dance have largely been replaced by the kids with the packboards heading out for a summer of camping on the back roads of the province.

Even after the post-university rush of hitch-hikers subsided this spring, the kids with their rucksacks, usually in twos and threes, frequently couples, are dotting the highways from Victoria to Campbell River in increasing numbers.

Cool-Aid organizer Charles Barber says a heavy increase in young transients is already taxing hostel facilities in Victoria.

"In April of 1970 we housed 267 kids; in April this year it was 603. That's a pretty clear indication of the increase.

"Three nights ago we had 28 kids."

The hitchhikers have been coming through all winter, Barber reports, but the good weather is bound to bring even more.

He estimates that males outnumber girls on the road by about 10 to one, with "guys often travelling alone and girls travelling in packs."

At Ladysmith the sergeant of the RCMP can look across his typewriter and down the stretch of the Island Highway. Ladysmith is a place not many people stop, but anybody going north has to pass that office window.

"Get one or two good days and they come out like flies," a spokesman from the Ladysmith detachment said. "You get flies and kids in equal numbers come good weather."

"There's been a trickle all winter, but the flow has jumped in the last couple of weeks."

"We don't have any trouble with them as they come through."

He said there has been a noticeable increase in "clean-cut kids" on 10-speed bicycles as well as pack-carrying long-hairs.

And as the days lengthen and the weather gets warmer the number of youngsters on the highways and back roads is bound to increase.

Hitching is not always fun, but as Dave says, "It beats lying around in Toronto waiting for a job that isn't there."

Little Hope Remains For Youth Grant Bids

There is vitually no chance left that applications by Victoria, Saanich and Oak Bay for federal youth work grants this summer will be approved.

That's true generally of all applications by provincial governments, municipal governments, parks boards and recreation commissions across the land, director of the Opportunities for Youth program Cam Mackie confirmed today in Ottawa.

His comments reinforced Mayor Hugh Curtis' statement that the Greater Victoria municipal projects were out of the running although Mackie said there was no specific decision rendered on them yet.

However, he denied Curtis' suggestion that the rejections would be based on changes in the premises of the federal experimental program.

He said the massive response has swamped the $15.8 million program so that priorities for grants are based on a point system of fulfilling the four objectives.

"Nothing's been changed but the response means that applications have to meet all of the original objectives to have much change of approval because we have such an overwhelming number that meet all the criteria," he said.

The four criteria include: low cost per youth job created, benefits to the community, involvement of youth in planning and administration of projects, and provision of new services.

"Most of the civic applications meet the first two criteria well enough but they tend to fall down on involvement of youth in planning and administration and also don't provide new services," said Mackie.

Victoria city manager Bill Hooson said today all 64 positions created for the program in the city will go to students if the city's scheme is approved.

Hooson said it is true that youth had not organized the work, but he did not see how the city could stay out of the organization completely when city property was concerned.

Thirty of the jobs involved maintenance and repairs on the city's parks, 30 involved "operation tidy-up," a clean-up effort throughout the city.

The remaining four jobs were to be an "environmental study" of Greater Victoria's lakes, beaches, streams and some housing, to determine pollution rates, under supervision of the Greater Victoria Metropolitan Board of Health.

Hooson noted with some annoyance that the regional director of the youth program had visited the city recently and never bothered to call and make clear the terms of reference of the program.

Saanich Ald. Foster Isherwood described the federal department's requirements as "airy-fairy — a red carrot you can't quite reach."

Chairman of the council's finance and legislative committee, Isherwood was critical of Mackie's statement that students should be involved in planning and administration.

"You can't take students raw off the street and have them running your municipality. Our municipal officials would have to be employed in non-productive work for three or four months educating students."

Saanich had asked for $113,560 and would have been able to employ additional 65 students this summer.

Oak Bay Mayor Frances Elford felt that Oak Bay had fully complied with the regulations set down by Mackie's department.

"In all our programs, apart from the cost-benefit study on multiple housing, we stressed that the students, themselves, would be involved with the planning. They would also be evaluating and reporting afterwards."

Oak Bay, which was the first municipality in the area to apply for a grant, was asking for $83,000. This would have provided jobs for 43 extra students.

Mayor Elford said today that only one extra student would now be used.

"Instead of two graduate students on the cost-benefit study, we will now use one. The rest of our extra programs will have to be abandoned except for the day-camp one. And, this will only be run if the charges cover expenses."

Mackei said: "We particularly like projects which initiate some new service to the community. For instance,we have projects for such things as developing a summer camp for autistic and disturbed children, a travelling puppet theatre for low-income areas to bring some entertainment to the kids there and so on."

Lack of Youth Involvement In Planning Cited by Ottawa

PARKING LOT TOPS GRASS

Construction of a 30-car parking lot at Mount Douglas Senior Secondary is proceeding as scheduled on a grassy area directly in front of the school.

Principal Jack Lowther said today two petitions had circulated at the school in recent weeks, one opposing the proposed car lot and another supporting it.

Lowther said the school board had decided to go ahead with the plans for the parking lot after a more suitable site could not be found. He said it was regrettable that the parking lot had to be situated directly in front of the school where there had been only an open field of grass.

However, he estimated that the lot would take up only a quarter of the grassy area and that it should not be an eyesore.

He said the main opponents to the plans were bicycle-riding environmentalists but that they did not constitute a large number of students.

Several students had been ticketed for parking on Gordon Head Road in front of the school, Lowther said, and it was felt the need existed for a lot where students could park their cars.

The school board had tried to obtain land near the school where a lot could be situated but buying efforts were unsuccessful.

$1.4M Loan Notice Served by Saanich

Steps have been initiated by Saanich council to borrow $1.4 million for sewering the east slope of Gordon Head and the Swan Lake trunk line.

Official notice was posted at the weekend which gives ratepayers 30 days in which to petition for a referendum. Otherwise, council may proceed with the borrowing.

Not less than one-twentieth of the property owners, roughly 1,500 persons, would have to sign petitions to force a referendum.

The sewering is part of the five-year plan under the sewerage enterprise in which this service will be extended to 3,400 acres adjacent to the currently-sewered land. The new area is equivalent to three-quarters of Victoria city.

Also at the weekend, tenders were called for 17,510 feet — more than three miles — of four-and six-inch sewer pipe for east slope work, roughly between Ferndale and Grandview. Deadline for the tenders is June 9.

A municipal spokesman said the 30-day referendum petition date will be up before contracts are awarded on the sewer tenders. Advertising the sewer tenders now was designed to expedite the work, but if the financing was upset then tenders would have to be rejected, he said.

13 DAYS AFTER NOMINATION

Uvic Tribunal Still Secret

The administration at the University of Victoria still has not released names of persons nominated for a tribunal requested by president Bruce Partridge to hear the cases of three faculty members involved in a contract and tenure dispute.

Thirteen days ago Chief Justice J. O. Wilson of the B.C. Supreme Court nominated three names to the university at the request of Partridge.

He declined at the time to reveal his nominations because he said they might not accept the job. The university has also maintained silence on the issue.

Floyd Fairclough, campus development officer and acting public relations man for Uvic, said this morning he has had "no word" of developments relating to the tribunal.

Dr. William Goede, Dr. Tikam Jain and Toby Graff have been engaged in a running battle with the administration over decisions not to grant tenure and promotions.

The CAUT has been involved in the affair since Christmas and has published a report harshly critical of Partridge, the board of governors and the academic deans.

The national organization, which represents a majority of university teachers in Canada, proposed an impartial external tribunal to hear the cases.

When Partridge rejected CAUT proposals in favor of his own, the national executive of the organization recommended that the president and board of governors at Uvic be censured.

The recommendation will come before the national council of the CAUT for consideration next Saturday. If Uvic should be censured it will be only the fifth university to face such action in the 19-year history of CAUT.

In censure, which is a long-range action, professors are urged not to take jobs at censured institutions.

Arson Trial Opens Today

The Crown charged today that Keith Alfred Shepherd, 28, intentionally set a fire last Aug. 6 in which an 81-year-old man was killed at 325 Michigan.

Chepherd is charged with arson and manslaughter in the death of Fred Dewhirst. He is being tried in B.C. Supreme Court before Mr. Justice Victor Dryer and a jury of eight men and four women.

Shepherd appeared in court on crutches. His trial had been scheduled earlier but was delayed when he suffered a broken foot in a car accident.

Defence lawyer J. Gow said the accused has been free on bail.

Prosecutor Louis Lindholm, who is being assisted by Norman Prelypchan, told the jury today the fire department was called to the old, three-storey wooden rooming house at 2 a.m. Aug. 6 in response to a call from a neighbor that the structure was burning.

"Before firemen arrived, Mr. Dewhirst crawled out a window, clung by his fingertips and then finally dropped to the ground three floors below," Lindholm said.

Pathologist Dr. Garth L. Walther of St. Joseph's Hospital testified that Dewhirst died as a result of multiple injuries, including fractures to almost all his left ribs and severe internal bleeding.

The owner of the rooming house, Donald Bacon, 940 Delwood, Esquimalt, testified the building contained eight housekeeping rooms and a ground-floor apartment occupied by the housekeeper and her five children. Bacon said Dewhirst and Shepherd occupied adjoining rooms on the third floor.

Oak Bay Aids Ailing Museum

The B.C. Maritime Museum was informed today that the municipality of Oak Bay will give a grant of $1,000 toward the museum's operation.

Curator Bill Symons said Oak Bay is the first to officially reply to a request for a grant.

The museum has asked for $750 from Esquimalt, $2,500 from Saanich and $2,750 from Victoria, the city to make up the deficit of any of the three other municipalities turn the request down.

TORONTO MARKET TRADING

In addition to Canadian Press stock reports, bond and mutual fund prices, market quotations also are supplied by the following firms or agencies: Investment Dealers' Association of Canada, Richardson Securities, Pitfield, Mackay, Ross and Co., Royal Bank of Canada, Pemberton Securities, A. E. Ames and Co., Annett Mackay Ltd. and Vancouver Stock Exchange.

TORONTO CLOSING STOCKS
Distributed by CP
Toronto Stock Exchange—May 10

Complete tabulation of Monday transactions. Quotations in cents unless marked $. z—Odd lot, xd—Ex-dividend, xr—Ex-rights, xw — Ex-warrants. Net change is from previous board-lot closing sale.

Stock	Sales	High	Low	Close	Ch'ge

INDUSTRIALS

A—B

Abel Black	900	280	260	260	—15
Abitibi	10135	$7½	6⅞	6⅞	— ⅛
Abitibi 7½p	100	$48⅝	48⅝	48⅝	— ⅛
Acklands	720	$8⅞	8	8	— ⅛
Acres Ltd	220	$11½	10⅞	10⅞	— ⅛
Acres A pr	635	$38⅜	38½	38⅜	— ⅛
Acres wt	795	300	265	265	—15
A.G.F.M	100	$6	6	6	— ⅛
Agnew-S	280	$20⅝	20½	20½	
Agra Ind	1650	$8⅝	8⅝	8⅝	— ⅛
Almco Ind	300	$16	16	16	— ⅛
Alta Gas T	955	$53¼	48¾	48¾	— ⅛
Alta Gas p	250	$74¾	74½	74¾	
Alta G D p	112	$144½	144½	144½	— 1
Alcan	9435	$23⅜	23¼	23⅜	
Alcan pr	200	$27⅝	27¼	27½	— ⅛
Algo Cent	300	$9½	9¼	9½	— ⅛
Algoma St	1445	$14¼	14¼	14¼	+ ⅛
Algon	1060	276	260	260	
Allarco Dv	400	$8	8	8	+ ⅛
Alliance B	100	400	400	400	
Ang CT 315	100	$41	41	41	— 4
Aquitaine	1228	$25½	25½	25½	—15
Argus Ds pr	25	$33½	33½	33½	— ⅛
Argus C pr	4125	$8½	8½	8½	— ⅛
Asbestos	200	$35	35	35	
Atco Ind	100	$8	8	8	
All Sugar	2894	$7½	7¼	7¼	— ⅛
All Sug w	800	190	180	190	— 5
Auto Et	250	450	450	450	—35
Auto Hard	100	$10⅜	10⅜	10⅜	
Bahama	7350	24	23	23	
Bk Mtl	11353	$15¼	15¼	15½	— ⅛
Bank N S	1050	$25¼	24⅝	24⅝	— ⅛
B Can Nat	675	$13	12⅞	13	— ⅛
Barin-Ell	250	$14	14	14	
Bartaco	100	$6⅛	6⅛	6⅛	— ⅛
Beaver Eng	900	$7½	7½	7½	+ ⅛
Beaver L	330	$15½	15½	15½	— ⅛
Belding L	260	$8½	8⅛	8⅛	
Bell Canad	4479	$47⅞	47⅝	47⅝	— ⅛
Bell A pr	340	$53⅜	53¼	53½	
Block Bros	9740	$5¾	5½	5⅝	— ⅛
Bombardier	860	$13	12⅞	12⅞	— ⅛
Bovis Cor	2975	225	220	225	
Bow Valy	3100	$17⅜	17	17⅜	— ⅛
Bowater	250	375	375	375	
Bramalea	5886	430	425	430	
Bramal w	700	60	50	50	+ 5
Brascan	6792	$18⅝	18½	18½	— ⅛
Bright	100	$15½	15½	15½	
BC Phone	172	867	67	67	
BCPh 4.84	250	$18	18	18	
BCPh 6.80	175	$25½	25½	25½	
Brinco	7827	$6½	6	6⅛	+ ⅛
Budd Auto	960	$7½	7⅜	7⅜	— ⅛
Burns Fds	234	$12¼	12¼	12¼	— ⅛

C—E

Cad Dev	1675	$8½	8¼	8¼	— ⅛
CAE Ind	455	400	450	407	+10
Calgary P	365	26	27½	27½	+ ½
Calgy 540 p	75	$101¼	100	100	—1¼
Calvit Die	1000	95	95	95	
Campeau	400	430	410	410	—25
Can Cem L	850	$18½	18⅜	18⅜	— ⅛
C Cem L p	448	$20¼	20¼	20¼	
Can Malt	2100	$23½	23½	23½	
Can Malt p	1300	90	90	90	
C Nor West	300	200	200	200	
C Packrs	425	$30½	30⅜	30⅜	+ ⅛
Can Perm	1975	$14¾	14	14	— ⅛
CC Safway p	50	$33½	33½	33½	
C&L	50	$33½	33½	33½	
Cdn Brew	1925	$7½	7½	7½	+ ⅛
C Brew Ap	25	$10½	10½	10½	
C Cableva	440	$10⅜	10⅜	10⅜	— ⅛
C Cable w	150	145	145	145	+ 5
Cdn Equity	2300	$11⅞	11½	11⅝	— ⅛
CG Sec A	250	$9½	9½	9½	
C Goldie	600	$5½	5	5⅛	+ ⅛
C Hydro	1804	$17⅜	17½	17⅜	+ ⅛
Cdn Im B	10885	$23	23⅜	23⅛	— ⅛
C Ind Gas	7662	$10⅜	10⅜	10⅛	— ⅛
CIL	814	$31⅜	31	31	— ⅛
C Intrurb p	225	$8⅜	8⅜	8⅜	
C Marconi	250	355	355	355	— 5
CP Inve pr	2025	$23¼	22⅝	23⅛	— ⅛
CP Inve w	5775	370	355	365	— 5
CPR	9531	$65¼	65¼	65¼	+ ¼
CPR $3. pr	4680	$11½	11	11½	+ ⅛
CPR UK p	100	$8	8	8	— ⅛
Cdn Salt	861	$16⅛	16	16	— ⅛
Cdn Tire	480	$35½	35	35½	+ ⅛
Cdn Tire A	1703	$33½	33¼	33¼	— ⅛
C Utilities	25	36	36	36	
C Util w	250	825	825	825	
Canron	150	$18⅝	18⅝	18⅝	— ⅛
Canron pr	30	970	70	70	
Canit Div	3340	105	100	100	— 5
Cara	150	$6¼	6¼	6¼	+ ⅛
Cassidy L	400	470	470	470	+ 5
Cassidy A p	100	$8⅝	8⅝	8⅝	— ⅛
CCDP Com	250	130	130	130	
Chemcell	950	$5⅞	5¾	5¾	— ⅛
Chem 175 p	100	$30⅜	30⅜	30⅜	
Chrysler	600	$30½	30½	30⅝	+ ⅛
CHUM	210	420	420	420	
CHUM B	120	$6⅞	6⅞	6⅞	— ⅛
Codville A	1100	300	285	300	
Columbia	700	85	480		+ 25
Columbi p	500	$14¼	14¼	14½	
A.G.F.M	100	$6	6	6	— ⅛
Cominco	4136	$21⅜	21¼	21⅜	— ⅛
C Holiday I	2567	$11¼	11¼	11½	— ⅛
Compro	300	280	280	280	
Compu Ap	246	$12½	12	12½	
Comb Ins	220	$48¼	48¼	48¼	
Computel	600	425	425	425	
Comtech	1200	225	210	215	—10
Con Bath	4005	$10⅝	10⅝	10⅝	— ⅛
Con Bath p	1000	$12⅜	12⅜	12⅜	
Con Bldg	300	155	155	155	— 5
Con Textile	5600	$6⅝	6⅝	6⅝	+ ⅛
Con Distrib	450	$23¾	23¼	23½	
Cons Gas	5573	$19⅜	19⅛	19½	
Control P	4100	210	210	210	+ 5
Cooper C	300	$10⅜	10⅜	10⅜	— ⅛
Coronata	148	145	145	145	—15
Coronto p	300	190	190	190	+10
Corp Food	100	$8	8	8	— ⅛
Cosms	300	230	230	230	+ 5
Costain R	100	$7½	7½	7½	— ⅛
Crestbrk	100	$5¾	5¾	5¾	
Crown Trst	100	$12⅜	12⅜	12⅜	
Crow Nest	775	$33	32	32	
Crush Intl	3085	$18¼	18⅛	18⅛	— ⅛
Cygnus A	800	495	480	480	—15
Cygnus B	1500	$5⅝	5½	5½	
Dawson D	2100	87	7	7	
Debbid B p	50	$80	80	80	
Distl Seag	1472	$5¾	5¾	5¾	
Doman T	250	$9	9	9	
Dome Pete	171	$30⅝	29¾	30⅜	— ⅛
D Bridge	825	$24½	24⅜	24½	— ⅛
D Citrus	200	$8½	8½	8½	
D Coal pr	575	$26	25¼	25¼	
Dofasco	621	$23¼	22¾	23⅛	— ⅛
Dofasco p	100	$75	75	75	
Dom Lime	100	$7⅞	7⅞	7⅞	— ⅛
D Lime w	100	115	115	115	— 5
D Scottish	625	$11¾	11¾	11¾	+ ⅛
Dom Store	1250	$10⅜	10⅜	10⅜	+ ⅛
Domtar	1832	$14	13¾	13⅞	— ⅛
D Textile	450	$16½	16¼	16½	— ⅛
Donlee M	150	$7⅞	7⅞	7⅞	— ⅛
Douglas L	300	240	230	230	
Dunont	83	$16¼	16	16	— ⅛
Dusthane	200	$6½	6½	6½	
Dylex Div	100	$6¼	6¼	6¼	+ ⅛
Dylex D A	300	$6½	6½	6½	+ ⅛
Econ Inv	332	$13¾	13¾	13¾	+ ⅛
Eddy Mtch	125	$14	14	14	
E-L Fin	1225	$7⅜	7⅜	7⅜	
Electro Ild	430	$37½	37	37½	— ⅛
Emco	225	$17¼	17¼	17¼	
Erie D A	100	$7½	7½	7½	
Exquisite	200	$6⅝	6⅜	6⅜	5

F—J

Falcon	9810	$133	125¼	125¼	—13
Fed Diver	150	110	110	110	
Fed Grain	600	$7⅛	7⅛	7⅛	— ⅛
Fleet Mfg	900	115	110	110	— 5
Ford USA	150	$65	65	65	— ⅝
Ford Cnda	145	$83½	83½	83½	— ⅛
M Seasons	900	$18¼	18¼	18¼	— ⅛
FPE 100	100	$18¾	18¾	18¾	— ⅛
Gaz Metr	1350	$8¾	8¾	8¼	— ⅛
Gaz M 6pw	300	225	225	225	— 5
Gaz M 6dw	4200	265	270	265	+20
Gen Distrb	900	$13⅝	13	13	
GMC	936	$87½	87¼	87½	— ⅝
Genstar L	1400	$12⅞	12	12¾	+ ⅛
Genstar L w	330	465	465	465	
Glendale	100	$6¾	6¾	6¾	
Glengair	3500	220	220	220	+ 5
Gleng B p	300	330	330	330	
Goodyear	10	$141	141	141	— 2
Goodyear p	50	$36	36	36	— ½
G Mckay A	200	$6¾	6¾	6¾	— ⅛
Graft G	4225	$15¼	15	15	
Greb Ind	100	$3¼	3¼	3¼	— ⅛
GL Paper	300	$16¼	16¼	16¼	
GL Power	1000	$20¼	20¼	20⅞	
GN Capital	2675	$8¼	8¼	8¼	— ⅛
Gt West Ins	30068	$6	5¾	5¾	— ⅛
Gt W Life	975	$48	48¼	48¼	
Greyhnd	400	$13⅜	13⅜	13⅜	
GSW Cl A	1650	$7¾	7¾	7¾	
GSW Cl B	2500	$7¾	7¾	7¾	
GSW C pr	2	$65¾	65¾	65¾	—1⅝
Guar Trst	600	$11	10⅞	10⅞	— ⅛
Gulf Can	3230	$22¼	22¼	22¼	— ¼
H Group	350	$16	16	16	
Hnd C A pr	100	$8½	8¼	8½	— ⅛
Hardee	1350	115	110	115	
Hard Crp A	200	$12¾	12¾	12⅝	+ ⅛
Harlequin	3800	330	320	325	+ 5
Harris J S	700	300	300	300	
Hrvey P	1062	$2	2	2	— ⅛
Hawker S	1750	290	285	285	— 5
Hawker pr	60	$62	62	62	+ ½
Hays Dna	725	$11¼	11¼	11¼	+ ⅛
Home A	5915	$29¾	29½	29¾	+ ⅛
Home B	1300	$29½	29¼	29½	+ ⅛
Horne Pit	952	210	200	210	+ 5
H Bramor	750	320	320	320	
H Bay Co	2380	$18	17¾	17⅞	— ⅛
HB Oil Gas	1789	$45⅝	45½	45½	+ ⅛
HS Oil G pr	178	$56	57¼	57¼	— ¾
Hunter D	1726	$13¼	13	13	
Huron Eri	685	$21⅞	21⅞	21⅞	+ ⅛
Husky	14588	$15¼	15	15¼	— ⅛
Husky B pr	29	$43¾	43¾	43¾	
Husky D w	1750	710	685	685	— 5
IAC	4668	$18¾	18	18¼	
IAC 4¼ p	750	$65¾	65½	65¾	+ ⅝
IAC w	900	775	755	755	—30
Imasco	2565	$18⅝	18½	18½	— ⅛
Imasco A p	175	450	450	450	
Imp Gen	100	410	410	410	+10
Imp Life	10	$152½	152½	152½	
Imp Oil	7987	$21¾	21½	21¾	
Income Di	300	$6⅝	6½	6½	— ⅛
Indal Can	400	$9½	9½	9½	
Indusmin	516	$12½	12½	12½	— ⅛
Ind Adhes	23	$13⅜	13½	13⅜	
Inglis	2100	$10	10	10	— ⅛
Inland Gas	740	$13⅛	13½	13⅛	— ⅛
Inter-City	450	$13	12⅝	12⅝	— ⅛
Intr Cty w	100	580	580	580	—30
Intrmetco	300	295	295	295	+ 5
IBM	142	$346½	344½	344½	—5½
I Nickel	18252	$38½	38	38¼	— ⅛
Int Util	6167	$41¼	40⅞	40⅞	— ⅛
Int Util A	5650	$45¼	45	45¼	— ⅛
Intpr	525	330	315	330	820
Intpr Pipe	5886	$27⅜	27⅜	27½	— ⅛
Int Pipe w	1050	$12¾	12⅝	12⅝	
Intpr Steel	2550	$7¼	7¼	7¼	
Inv Grp A	4425	$9½	9½	9½	— ⅛
Inv Grp 5 p	350	$21¼	21⅛	21⅛	— ⅛
Inv Grp Ser	880	300	300	300	
IOS Ltd	5030	88	85	85	— 3
Irwin Toy	1500	$13	12¾	13	
ITL Ind	500	$5¾	5½	5⅝	
Ivaco Ind	1000	$11¼	11⅛	11⅛	+ ⅛
IWC Ind	1400	235	225	225	—10
Jefferson	401	$12¼	11⅞	12	
Jeffersn w	9350	75	50	55	—40
Jockey C	1600	$5	495	5	

K—N

Kaiser Re	800	$6½	6½	6½	— ⅛
Kaps Tran	870	$8¾	8½	8¾	
Keeprite P	1000	$15¾	15½	15¾	— ⅛
Keysbig	510	$6	5 7/8	7⅜	— ⅛
Koffler	20310	$15	14⅝	15	+ ⅛
Labatt	2154	$23⅜	23	23⅜	+ ⅛
Labatt pr	1960	$23¾	23½	23½	— ⅛
Laidlaw M	1150	$12	12	12⅛	
Labaw A p	1000	$13⅛	13⅛	13⅛	— ⅛
Lake St	1000	270	260	260	— 5
Laura Sec	21	$9	9	9	
Lau Fin	4685	$9	8¾	9	
Lau F 2.00	209	$25	25	25	
Leigh Inst	2115	$8½	8¼	8¼	+ ⅛
Livingsto	100	$7	7	7	+ ⅛
Lob Co A	252	$5	5	5	— ⅛
Lob Co B	2150	$5½	5	5	
Lob Co pr	210	$30¾	30½	30¾	
Lob G A pr	100	$19¾	19½	19¾	+ ⅛
Lob G 2pr	225	$62	62	62	
Lob G B pr	145	$20½	20½	20½	
Loeb M	4100	410	410	410	
Maclarn A	125	$18⅝	18⅝	18⅝	— ⅛
Maclarn B	100	$19	19	19	— 1
Maclean H	100	$14¼	14	14	
MK Cable	550	$5¾	5¾	5¾	
MB Ltd	3791	$23½	23	23	— ⅛
Magna Ei	550	375	375	375	
Magnason	1040	$8⅛	8	8	
Magnetcs	3700	135	130	130	
Maher	250	$21	21	21	
Major H D	900	170	155	155	—25
Manoir In	1700	180	160	160	+10
M Lf Gard	26	$28½	28¼	28½	
Maritime	180	$21⅝	21¾	21⅝	
Markboro	200	$5¾	5¾	5¾	— ⅛
Markboro w	225	170	170	170	
Mass-Fer	3041	$11	10⅝	10⅞	— ⅛
McLaghlin	100	$8½	8½	8½	+ ⅛
MEPC	1700	$6½	6½	6½	
MEPC w	1025	250	250	250	
Met Stores	35	$37	37	37	— ½
Met Store p	225	$18½	18¼	18½	
Met Str 6? p	215	$18½	18¼	18½	
Microsyst	1150	$5¼	5	5¼	+ ⅛
Mindustri	100	$6⅜	6	6	— ⅛
MLW Wor	200	$14¼	14¼	14½	
Molson A	3975	$17½	17½	17½	— ⅛
Molson B	910	$17¾	17½	17½	— ⅛
Moore	3630	$36	35¾	35⅞	— ⅛
Morse A	250	$15¼	15¼	15¼	
Morse B	275	$19¼	19¼	19¼	
MTS Inter	250	$5	5	5	
Murphy	1150	$12¼	12	12¼	+ ⅛
Mrphy pr	465	$31½	31	31	— ⅛
Murrit R w	250	200	200	200	
Nabrs Dig	200	$10¼	10¼	10½	— ⅛
NaChrs T	350	$10½	10½	10½	+ ⅛
Nat Grp p	240	$23½	23½	23½	
Nat Hees	226	365	365	365	
Nat Sea	250	$8⅝	8⅝	8⅝	— ⅛
Neonex	9324	370	355	365	—10
NB Tel	900	$14¾	14⅝	14⅝	
N Provid D	7000	62	60	62	— 3
N Provi pr	2100	2	1	1	
Nfld LP	700	$10½	10½	10½	— ⅛
Noranda	4880	$35½	35¼	35⅜	— ⅛
Nor Cl G	2765	$16	15¾	15⅞	— ⅛
Nor Cl A p	310	$25⅝	25¼	25⅜	+ ⅛
Nor Cl B p	300	$11½	11¼	11½	— ⅛
Nor Cl 270 p	216	$36⅜	36⅜	36⅜	
Nor Cl w	396	750	740	740	
NS L P	1562	$16¼	16½	16½	+ ⅛
NuWest H	550	$9	8¾	8¾	— ⅛

O—S

Oil Patch	900	230	225	225	—10
Okanagan	600	475	475	475	
Orlando R	1350	$7½	7¼	7¼	— ⅛
OSF Ind	780	$7½	7¼	7¼	— ⅛
Oshawa A	525	$11¼	11	11	— ⅛
Oshawa w	250	180	190	190	
Overland	153	$9¾	9¾	9¾	+ ⅝
Overlnd 7 p	250	410	410	410	+10
Pac Pete	1940	$29½	29½	29½	+ ⅛
Peel Elder	300	$20¼	20¼	20¾	+ ⅛
Pemb A	10500	$7	6⅞	7	
Pembin B	450	$6⅝	6⅝	6⅝	+ ⅛
Pemb C 7	150	$7	7	7	
Pemb D p	113	$25¾	25½	25⅝	— ⅛
Pennington	1050	$10	10	10	
P Dept S	400	$13	13	13	
Petrofina	329	$27½	27½	27½	
Philips Cb	1325	$11½	11½	11½	— ⅛
Phlta Eng	425	$14	14	14	
Pow Corp	7325	$6¼	6	6	
Pow Crp pr	225	$28¼	27½	28¼	— ⅛
Pow C 5 pr	700	$9½	9½	9½	
Price Corp	1360	$7¾	7½	7¾	— ⅛
Prov B Can	700	$10¼	10¼	10¼	
Que Tel	100	$14	14	14	+ ⅛
Quinte C	200	175	175	175	— 5
Quinte A	1800	175	175	175	+ 5
Rank Org	350	$23½	20	20½	+ ⅛
Rapid Gr A	100	$7¼	7¼	7¼	+ ⅛
Readers D	400	$7⅞	7½	7⅝	+ ⅛
Realty C	400	230	230	230	+ ⅛
Reed S	12100	$25½	25½	25½	+ ⅛
Reichhold	100	$7¼	7¼	7¼	— ⅛
Reich wt	150	275	275	275	+25
Reitman	900	$24	24	24	
Reitman A	300	$22	21½	22	— ⅛
Revelstk	100	$18⅜	18½	18½	
Revelstk P	2100	$15⅜	15⅜	15⅜	
R Little A	100	$13⅜	13⅜	13⅜	+ ⅛
Rothman	675	$11¾	11¾	11¾	— ⅛
Rothm w	100	245	245	245	
Rothpa 2p	600	$18⅜	18⅜	18½	+ ⅛
Royal Bnk	3150	$23¾	23½	23¾	+ ⅛
Royal Trst	1525	$32¾	31¾	32	— ⅛
Russ H P	100	$22	22	22	
SL Cem A	100	$36¾	36½	36½	— ⅛
SL Corp	220	$19	19	19	
SL Corp p	210	$68¼	68¼	68¼	
St Maurice	100	$1	81	81	
Sandwell	150	$7⅛	7⅛	7⅛	— ⅛
Schneid b p	208	$7⅛	7⅛	7⅛	— ⅛
Scon York	100	$14	14	14½	+ ⅛
Scot Lasal	125	$28	28	28	— ⅛
Scot Paper	200	$24½	24¼	24¼	
Scotts	1800	$13¾	13	13	
Seaway pr	750	$4¾	4¾	4¾	— ⅛
Seaway pr	100	$5	5	5	
Shaw Pipe	200	$9¼	9¼	9¼	
Shell Inv p	235	$15¾	15½	15¾	— ⅛
Shell Inv w	2410	$16¼	16	16	— ⅛
Shell Can	1885	$35¾	34⅞	35⅛	— ⅛
Shors To S	100	$5	5	5	—10
Shrlly's	200	$8½	6½	6½	
Sifton Pro	100	$5	5	5	
Silverwd A	344	$18½	18¼	18½	
Silverwd B	100	$18½	18½	18½	
Simpsons	2808	$18⅝	18½	18⅝	— ⅛
Simpson S	225	$24½	24½	24½	
Skyline	2705	$6	6	6	
Slater Sti	545	$12	12	12	
Slate Walk	300	$8⅝	6⅞	6⅞	+ ⅛
Southam	100	$38	38	38	+ ⅛
St Brudcst	400	$12¾	12⅝	12⅝	
St Paving	200	$10	10	10	
Stby Brock	200	$20	20	20	
Steel Can	3125	$26	25⅞	26	
Sterling A	231	$17⅜	17¼	17⅜	+ ⅛
Steintros	400	$6	6	6	
Suptst com	500	$14	14	14	
Suptest pr	25	$79¼	79¼	79¼	
Surpass C	100	175	175	175	—15

T—Z

Tamblyn	2110	$22	21½	21½	
Texaco	905	$38	32½	32½	½
Texas Gu S	330	$20½	20½	20½	
Thd Oglivy	215	$11	11	11	⅛
Thoms N T	400	160	160	160	—15
Thom Nes	25	$26¾	25¾	25¾	⅛
Thom N pr	25	$50	50	50	
Toromont	800	100	100	100	
Tor Dm Bk	2861	$53¾	53¼	53¼	½
Tor Star B	700	$22	22	22	
Towmart	1000	46	46	46	— 1
Traders A	6050	$14¼	14	14	
Traders 5 p	210	$25	25	25	
Trader A p	210	$26	25½	25½	½
Trader B p	50	$25¾	25¾	25¾	
Trader 65 w	2700	255	245	255	+ 5
Trader 66 w	500	445	435	435	10
Trader 69 w	3360	465	460	460	— 5
Transair	650	325	325	325	
Tr Can PL	2496	$33⅞	33½	33⅝	+ ⅛
Tr Can A pr	25	$64	64	64	
Tr Can P w	190	$10¼	10¼	10¼	
Trans Mt	2013	$22⅞	22½	22⅝	— ⅛
Trizec Crp	1206	150	145	145	
Trizec w	150	51	51	51	
Trizec wt	24	$14	12	12	+ ⅛
UMAS Inv	350	$12	12	12	+ ⅛
Un Carbid	875	$17⅛	17¼	17⅛	
Un Gas	5684	$15½	15¼	15½	
Union Oil	110	$45	45	45	
U Corp A	240	$19¼	19¼	19¼	
U Corp B	500	$18¼	18	18	
Un Fn Mgt	350	$12¾	11¾	11¾	
Un Wburn	100	485	485	485	
U Sections	275	$7	6¼	7	
Van Der	2500	$8	7⅞	8	+ ⅛
Van Ness	500	$6	6	6	— 1
Versafd	500	$7	7	7	
Versatile	210	$10	10	10	
Versatil A	700	255	250	250	5
Vic G Tr	225	$26	26	26	
Vilicentre	600	$8¼	8	8	
Wajax	300	$11⅛	11⅛	11⅛	
Walnoco O	230	$5½	5½	5½	
Walk. GW	2843	$37½	37½	37½	
Weidwod	100	$17½	17½	17½	— ⅛
Wstburne	1000	$11¾	11¾	11⅝	
Wtbur pr	125	$26⅜	26⅜	26⅜	½
Weste'st	3385	$25⅝	25	25	
W Cdn Seed	700	440	435	435	
W Elec E	2200	365	360	360	10
W Pacific	4050	$3⅜	3⅜	3⅜	
W Realty	100	$4½	4½	4½	— ⅛
Westinghse	500	$15¾	15½	15½	
Weston	699	$17½	17½	17½	⅛
Wstn 4½p	210	$65½	65½	63½	
White Pas	680	$18⅜	18	18¼	— ⅛
White P A	100	$22¾	22¾	22¾	+ ⅛
White P w	300	275	275	275	
Wiley Oil	2450	$8½	8¼	8½	+ ⅛
Wood Alex	200	285	285	285	—10
Woodwd A	453	$23	23	23	+ ¼
YR Prop	100	$8¼	8¼	8¼	
Zellers	210	$18¾	18¾	18¾	— ⅛

THREE WEEKS OF DEMONSTRATIONS . . . . . IN WASHINGTON HAVE ENDED

Win-War Marchers Older, More Conservative

Times News Services

WASHINGTON — Rev. Carl McIntire's Saturday march in the United States capital ended nearly three weeks of demonstrations for and against the war in Southeast Asia.

The parade, from a point near Capitol Hill to the foot of Washington Monument, attracted a crowd estimated at from 5,000 to 15,000 — a crowd strong in its sentiment for victory in Vietnam.

Another small group of demonstrators were in the city Sunday but their issue was far from Southeast Asia.

Women, some with children, marched in front of the White House to emphasize the need for public child-care facilities.

The demonstrators said approximately six million children under the age of six need child-care because their mothers work, yet licensed spaces exist for only 640,000.

The win-the-war demonstration led by McIntire attracted a crowd that marched to the strains of "Onward Christian Soldiers" and The Stars and Stripes Forever.

GOVERNOR AGREES

The throng was told by Gov. George C. Wallace of Alabama, in a telephone address from Dallas: "I, like you and many others, have become very disenchanted with our government and its no-win policy."

In another telephone speech, Lt.-Gov. Lester Maddox of Georgia urged Americans "to march and give and pray" for U.S. troops.

There were a few disorderly-conduct arrests during the victory march. Among those detained were the three long-haired young men and two men identified as members of the Nationalist Socialist White Peoples' Party, formerly the American Nazi Party.

CALL FOR VICTORY

A Washington Post survey of 366 participants in the march for victory showed that they were older, more conservative and less educated than just under 500 marchers interviewed in April 24's antiwar march in Washington.

One-quarter of the respondents were asked to tell what made them decide to come, and the answers seemed to indicate that many considered their call for victory part and parcel of their fundamentalist religious faith.

An older man said, "We'll keep losing until we lose freedom in this country. The only victory is through faith in Jesus Christ."

A woman: "I'm standing up for God and country."

Another man in a straw hat with a "victory" banner emblazoned on it, said, "We came here to put back some of the principles America stands for. The Supreme Court took Bible reading out of our schools and the net result is that we've reaped the whirlwind."

The team of Post reporters also found many saying they were there as a sort of protest against last week's protest in which anti-war groups sent flying squads of youths out to disrupt traffic and far larger groups to stage demonstrations, activities which together resulted in more than 13,000 arrests.

Victory Call Tied to Faith In Their Religion

The Rev. Charles E. Mainous, a marcher, said of the May Day demonstrators, "they were straight of the devil, out of the pits of hell. They were controlled by communists and left wingers. I think everyone of them should be lined up in the street and shot."

Ernest Teske of Kresson, N.M., said "I'm not against these kids. I just wish they'd think before opening their mouths about a program for building things up, instead of just tearing them down."

An Arlington, Va. woman, the wife of an air force colonel, said she was there "Because . . . I'm behind my president 100 per cent."

A 45-year-old lawyer said that President Nixon was only pretending to oppose communism. "He's trying to keep the American public fooled until (he) can get them totally enclosed in socialism."

The survey figures showed this age breakdown and the comparison with April 24:

	May 8	April 24
Under 20	15%	30%
20-30	18	54
31-45	23	7
Over 45	43	8

NOTICE TO
PENSIONERS
SEE PAGE 16

Prizes From Prince

Fifteen young men from various points in British Columbia, including nine from Victoria, will be honored aboard the royal yacht Britannia Tuesday afternoon when Prince Philip presents them with gold medals.

The medals are part of the Duke of Edinburgh award scheme, a program for youth-training that currently involves more than 7,000 Canadians. They are given to young people who best demonstrate ability in community service, hobbies and outdoor-adventure training which requires individuality and initiative.

The nine Victoria winners are Thomas Shea, Christopher Kissinger, Kenneth Smith, Raymond Merriman, George Markides, Garth Hallam, Ian Walmsley, James Jordon and Michael Sharpe.

The winners, accompanied by their parents, will board Britannia at 3:30 p.m. in Victoria Harbor and receive their medals and have a private audience with Prince Philip.

Envoy Pelted

BRISTOL, England (Reuter) — A South Vietnamese embassy official had to be smuggled out of a building here after anti-war demonstrators broke up a meeting he was addressing. Do Thieu Lieut was speaking when 20 students started pelting him with flour and squirting water.

JEST A MINUTE By BOB CUMBERBIRCH

Friend of ours is just mad about those nude calendars. He even has a picture of Whistler's mother with her shawl off . . .

★ ★ ★

The shoe clerk had opened up just about every box for his woman customer. When there was only one left on the shelf, the woman said:

"I don't really want to buy today. I was looking for a friend."

"Well," said the clerk, "I'll take down the last one if you think she's in it".

★ ★ ★

The old inmate greeted his new cell partner with the question: "How long are you in for?"

"Twenty-five years," the new prisoner replied.

"Then you take the bed nearest the door," said the old timer. "You will be getting out first."

★ ★ ★

"How long," asked the psychiatrist, "have you thought you were a dog?"

The patient reflected for a moment, then replied: "Well, I guess ever since I was a puppy."

★ ★ ★

WHEN YOU THINK INSURANCE THINK OF US

CUMBERBIRCH Insurance Agencies

937 YATES 388-4321

Did You Ever See a Baldheaded Sheep?

While the fact that there are no baldheaded sheep may have no bearing on growth of human hair, it is from the wool of the sheep that the natural lanolin used in NIL-O-NAL is extracted.

Your Scalp Is Not An Oilwell

Your hair needs natural scalp oils to keep it growing strong and thick. When you dry-out or wash-out those protective oils, you're inviting hair trouble—dandruff, itchy scalp, even falling hair! So why take chances? Replace those vital oils daily by using NIL-O-NAL (Lanolin spelled backwards).

CURLS, CURLS, CURLS!
Even when it rains!

If you want deep, flattering curls that last and last—even in rainy weather—just use NIL-O-NAL before you set your hair. Results are amazing. Your curls are bouncy, springy, long-lasting, easy to manage. And because it medicates as well as beautifies, NIL-O-NAL helps stop hair ends from splitting off.

Your hair is softer, too.

SEE RESULTS IN 30 DAYS

If you want the hair benefits we know NIL-O-NAL can give you, get a jar today. It's the most successful lanolin formula in Canada and we guarantee you'll be completely astonished in 30 days . . . or your money back! Special prices now apply. Only 89¢ for a 1 oz. jar; only $1.69 for a 3 oz. jar; only $2.49 for the money-saving 4 oz. jar. Get NIL-O-NAL today at any drug or cosmetic counter. Remember, this guarantee applies only if you insist on NIL-O-NAL. That's lanolin spelled backwards!

At Better Drug & Department Stores Everywhere

There's Buying News in Classified
386-2121

Responsibility

To provide whatever service the family desires . . . that is our responsibility.

McCALL BROS
FUNERAL CHAPELS
1400 VANCOUVER ST. 385-4465

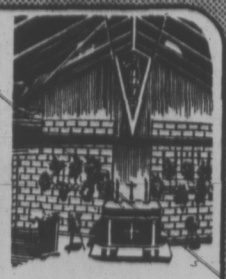

The Floral Chapel

Thrills on wheels!

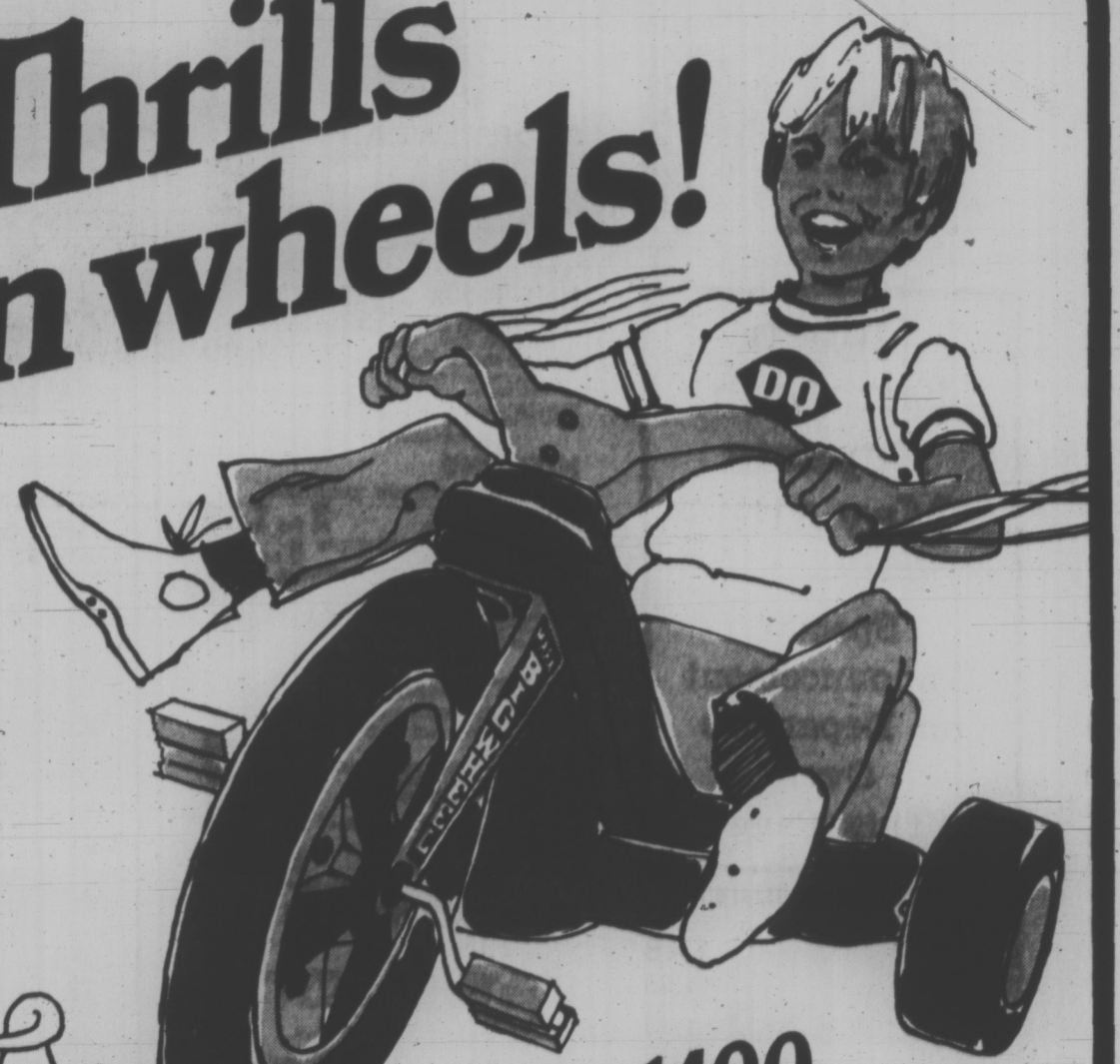

Over 1400 Big Wheels to be won from coast to coast.

Be sure to try Dairy Queen's new Big Wheel sundae . . . superissime . . . tastes good too.

Hey kids, how would you like to win a Big Wheel?

It's a three-wheel bike with racing handlebars, a bucket seat and a v-r-r-o-o-m attachment. Just like you've seen on T.V.

From now until May 16th, you have a chance to win one in Dairy Queen's Big Wheel contest. Just fill in the coupon and take it to your nearest Dairy Queen store. You can enter as many times as you like. And you don't even have to buy anything.

The Big Wheel contest is on at all participating Dairy Queen stores across Canada from May 1st to May 16th. Be a winner. Enter today.

Take this coupon to your nearest Dairy Queen store and drop it in the Big Wheel contest container. Winners must correctly answer a skill testing question. No purchase is required.

NAME_____

ADDRESS_____

CITY_____ PROV._____

PHONE NO._____

Dairy Queen

®Reg. U.S. Pat. Off. Am. D. Q. Corp. © 1970 Am. D. Q. Corp.

2350 DOUGLAS STREET
1605 HILLSIDE AVENUE

—Jim Ryan

"Will Ye no' Come Back Again?"

Bonnie Charlie's noo awa'
Safely owre the friendly Main,
Mony a heart will break in twa
Should he ne'er come back again.

Will ye no' come back again?
Will ye no' come back again?
Better Lo'ed ye canna be
Will ye no' come back again?

Queen Elizabeth and the Royal party will leave the Inner Harbor area Tuesday, May 11, at 11:00 p.m., and Eaton's has arranged that the Victoria Boys' Pipe Band be at dockside to bid her farewell . . . the words of the song "Will Ye No Come Back Again" are presented above so you may take part in the salutation.

Let's give the Queen a rousing send-off and bid her return!

EATON'S

Weather
Sunny,
Warmer
See Details Page 11

Victoria Daily Times

87th Year, No. 279

VICTORIA, B.C., MONDAY, MAY 10, 1971

TODAY'S NEWS TODAY
Classified 386-2121
Telephone 382-3131
PRICE: 10 CENTS

BONN ALLOWS MARK TO FLOAT

Dollar Crisis Hurts ECM

—William E. John

NARROW MISS by skydiver Jeremy Johnson won him second place in the Miles for Millions jump at the University of Victoria campus. Johnson missed the bulls-eye by 16 feet yielding to George Bissenden who missed by 15 feet. The skydivers were sponsored for donations related to how close they came to the target. Eight people, two of them girls, jumped.

Midnight Marchers Help $100,000 Total

The last of an estimated 12,000 marchers crossed the finish line at 11:02 p.m. Saturday to bring Victoria's Miles for Millions March for charity to an official end.

Officials are hoping all those miles will result in $100,000 from sponsors. The November, 1969, march raised $108,000.

The last stragglers completed the 25-mile route with energy to spare reported organizer Bruce McKean.

But most of the marchers limped in footsore and weary between 5 p.m. and 6:30 p.m.

TOTAL DOWN

Although exact figures on the number of marchers will not be known until the end of the week, McKean said he thought the total was down from the last Miles for Millions March in Victoria in 1969.

McKean said he felt the Victoria Day bikathon held about three weeks ago took some of the publicity and people away from Saturday's march.

No exact records were kept of the turnout in 1969.

This year, said McKean, marchers had to hand in a carbon copy of their sponsor's form at the time of registration so an accurate account could be kept of the entrants and the amount pledged by sponsors.

"The problem last year was not with the marchers but with the banks," he said. "The banks were supposed to send the money in to us in weekly amounts but some of the banks sat on the money until all of it was in."

McKean challenged reports that the marchers left a trail of litter behind them all along the route.

"I went out early Sunday morning and I started at the beginning, going over the whole route with a box. I had to look for rubbish."

"I'd say Mt. Douglas Park was cleaner than it was before the march."

Victoria Cool-Aid workers stationed at the park dispensed refreshments to the marchers during the day.

Two marchers were taken to hospital for treatment during the march.

A girl, about 16, was treated for a bleeding foot and a woman was taken to hospital in a St. John Ambulance vehicle when she arrived at check point nine completely exhausted and unable to move," said McKean.

Check point nine is 18 and a half miles along the march route.

St. John Ambulance volun-

Continued on Page 2

Cape Mudge Indians To Get Municipality

By BRUCE YEMEN

An historic agreement that would allow the Indians of Cape Mudge on Quadra Island to form Canada's first Indian municipality has been reached.

Municipal Affairs Minister Dan Campbell said today the B.C. government has accepted the agreement which was signed by himself and a senior federal official Friday in Vancouver.

It capped five years of negotiations aimed at giving Indians a chance to exercise the powers of self-government under the B.C. Municipal Act, Campbell said.

The seven-page agreement, which apparently requires formal ministerial approval from Ottawa, contains all the provisions sought by B.C., Campbell said.

These include a guarantee that the "funds, services and programs" currently available to the Indians from Ottawa will continue to be available if a municipality is formed.

Campbell said a referendum is likely in the fall for the 300 residents of Cape Mudge to decide whether to incorporate.

Another dozen or so Indian communities have expressed interest in forming municipalities if the Cape Mudge experiment succeeds, Campbell said.

The agreement could be a model for a similar municipalities in other provinces.

Campbell said the main significance of the agreement is in the degree of self-government and control of

Continued on Page 2

M' Uncle Zeke sez his dollars do more than float, they evaporate.

* * *

It's encouragin' t' see how many young people will walk fer health—especially somebody else's.

* * *

Th' Queen has seen a lot more o' British Columbia than most British Columbians, an' a lot more British Columbians, too.

Cruise Rests Royalty

COMOX (CP) — Sunday was a dazzling sunny day of rest and recreation for the much-travelled Royal Family.

The Queen, Prince Philip and Princess Anne, aboard the royal yacht Britannia, cruised the Strait of Georgia in warm, sunny weather and spent some time exploring Twin Island, 20 miles from coastal Powell River.

Today, they were to resume their gruelling regimen of travel by land, sea and air on the eighth day of their 10-day British Columbia centennial tour— to Prince George, Prince Rupert, Sandspit in the Queen Charlotte Islands, and back to Comox to rejoin the Britannia and sail overnight for Victoria.

They will appear at a reception at Fort George Park, south of Prince George, then fly to Prince Rupert where Elizabeth will unveil a plaque officially opening a new hospital. A two-mile ride on a seiner back to the airport is included.

GO TO CHURCH

The Sunday cruise followed the family's appearance at an ecumenical church service in Powell River attended by 150 persons in St. John's United Church.

Anne, sidelined for two days with stomach upset, joined her parents for the service.

A message relayed to royal tour press headquarters in Vancouver from the yacht later Sunday said the family spent most of the afternoon on Twin Island and added: "The Princess' health is much improved and the Queen is just fine."

On Saturday, before flying to Comox for the evening, the Queen and Philip covered 1,000 miles of the province's interior, taking in a rodeo and barbecue at Williams Lake and stops at Dawson Creek and Fort St. John in the Peace River country.

The late afternoon visit to Williams Lake, in the heart of the Cariboo country, started 10 minutes early and ended 10 minutes late, giving an estimated 4,000 persons almost an hour to watch the Queen and her husband.

WATCH RODEO

The royal visitors strolled through the crowd after watching 17 high school competitors in rodeo events.

An international press corps travelling with the tour didn't fare so well. Twice they were stampeded by Brahma bulls after edging into the ring for a closer look. One or two suffered bruises.

Ernie Marshall, a rodeo clown whose job it was to draw away the bulls from fallen riders, carried a shotgun loaded with blanks and cast a nervous eye at security officers throughout the rodeo.

"They might kill me deader than last year's grass out there," he said, before getting the problem sorted out.

Prince Philip stopped to talk with three hippies who got his attention with a "Hi, duke," and later got an admiring comment that: "He's a far-out duke."

WAVE FOR CROWD outside St. John's United Church at Powell River comes from the Queen who attended a service there Sunday. With her is Rev. Roy Rodgers who conducted the service. (CP Wirephoto)

QUEEN BACK TUESDAY FOR STATE DINNER

Victorians will get yet another chance to catch a glimpse of royalty Tuesday evening when a motorcade carrying the Queen, Prince Philip and Princess Anne winds its way through Victoria streets on the way to a state dinner at Government House.

The royal party will disembark from the yacht Britannia at 7:30 p.m. and will drive east on Belleville, north on Government, east on Fort, north on Douglas, east on Pandora, south on Cook, east on Rockland to Government House.

After the state dinner, the royal party is scheduled to leave Government House at 10:20 p.m. and will travel west on Rockland, south on Cook, west on Dallas, north on Douglas and west on Belleville.

Britannia will sail from the Inner Harbor at 11 p.m. and will be joined off Ogden Point by her escort ships, the destroyers St. Croix and Qu'Appelle.

The three ships will steam past Béacon Hill Park at 11:15 p.m., when a fireworks display will originate from the minesweepers Chignecto and Fundy. The colorful display should be visible from vantage points from King George Terrace to Ogden Point.

Victoria Property Owners Hardest Hit—74.91 Mills

Victoria property owners will be the hardest hit ratepayers in Greater Victoria area in 1971.

Following budget-making sessions in the four core municipalities, Victoria's taxpayers have received the highest mill rate — 74.91 compared to Esquimalt's 67.50, which was the lowest.

Oak Bay's rate is 70.00 and the Saanich rate which falls under the Greater Victoria school district is 72.67.

INCREASE HIGHEST

Victoria's increase over last year was also the highest, at 6.40. Saanich's was the next highest with a 4.39 rise; Oak Bay's went up 4.15 and Esquimalt's rose 2.87 mills.

These are the total mill rates, comprising the general rate for each municipality's government operations, plus the school district levy — 31.58 mills — and the hospital levy of .43 mills.

The mill rate also includes the levy by the Capital Regional District which is included in each municipal budget.

Continued on Page 3

News Briefs

Strike Spreads

ROME (AP) — Italy's 230,000 hotel workers, from seaside resorts in the south to Alpine inns, joined the growing wave of damaging strikes today. The hotel employees walked out for 48 hours.

Verdict Reached

ALEXANDRIA, Va. (AP) — A federal jury has found Mario J. Escafilla guilty of involuntary manslaughter in the shooting death of Bennie Lightsy on a floating Arctic ice island last July.

INDEX

	Page
Births, Deaths	21
Classified	31
Comics	32
Cowichan, Duncan	20
Entertainment	11
Finance	8, 9
Prairie News	11
Sports	12 - 16
TV, Radio	22
Women	17, 18

Europe Divided On Move

By JOHN M. GOSHKO

BONN (WP) — In a bid to stem the inflow of inflation - producing dollars, the West German government Sunday night formally decided to "float the deutschmark and temporarily make it a more expensive currency.

Economics Minister Karl Schiller conceded to reporters that the floating period would last for "months." But he insisted, in the face of considerable skepticism, that floating was not a prelude to revaluation, and that the government intends to reform the mark eventually to its current rate of parity with the dollar.

In this, Schiller was making a nervous obeisance to West Germany's five partners in the European Common Market. Early Sunday morning, at the conclusion of a 20-hour negotiating session, the Common Market grudgingly gave Chancellor Willy Brandt's government the go-ahead on floating.

Today the German mark was selling at an increased rate of 3.7 per cent above its previous value. Pressure on the U.S. dollar was eased by heavy buying by speculators who sold short on U.S. dollars last week.

DESPERATE BID

The decisions made in Brussels by the finance ministers of the Common Market six represented a desperate attempt to preserve the credibility of a united approach to the international monetary crisis that burst over Europe last week.

However, in so doing, the ministers were keenly aware that they could be dealing a crippling blow to their embryonic monetary union plan and their rickety common agricultural policy.

For this reason they conditioned the green light given Bonn with the qualification that the Common Market expects the floating of the mark to be temporary and with a minimum of disruptive effects on the international monetary system.

Sunday night, however, the immediate indications were that Bonn's decision was triggering precisely the sort of chain reaction that the Brussels meeting had feared.

QUICK REACTION

In quick order, two countries outside the market — Switzerland and Austria — decided on outright upward revaluations of their currencies: Switzerland by 7 per cent and Austria by 5.05 per cent.

Within the market itself, Belgium and The Netherlands, both of which had followed West Germany's lead last week in suspending official support of the dollar, reacted Sunday night by also going to a floating rate. Britain, France and Italy stood pat.

Last week the inflow reached such landslide proportions that on Wednesday the Bundesbank was forced to suspend its commitment to support the dollar an officially pegged exchange

Continued on Page 2

Active Stocks

Here are the 2 p.m. bids on the most active stocks on the Vancouver Exchange.

For list see Page 6.

	Today's close	chge.
INDUSTRIALS		
Driver Dev.	.50	dn .05
MacM Bdel	23.00	dn .75
Micro Gra	.50	up .05
OILS		
South Pac P	.11	dn .01
Five Star	.19	——
Allied Roxana	.65	up .06
MINES		
Gt Evpl	.52	dn .03
Texacal Res	.78	dn .06
Bathurst	2.06	dn .03
Coin Canyon	.69	——
Brycon	.64	——
Brenmac	.45	——

BOOSTS FEATURE REVISION OF RATES

Pay Hike Sought for Doctors

The British Columbia Medical Association is trying to negotiate higher incomes through higher fees for general practitioners, dermatologists, anaesthesiologists and other doctors.

A statement released today by association president Dr. W. J. Corbett says "wide disparities in medical incomes" exist in the province and claims that 30 per cent of B.C. doctors have incomes less than $18,000 a year.

The BCMA, says the statement, has been working with medicare authorities to create a revised fee schedule. Some fees also will be reduced, because "proper statistics indicate they may have been too high."

The association also is studying the practices of doctors whose costs appear to be higher than those of colleagues doing the same work in the same area.

High costs often are related to long hours of work, especially in areas where doctor shortages exist, the statement says.

HOLLYWOOD PARK ENTRIES

FIRST RACE — $4,500, claiming, four-year-olds and up, six furlongs:
Calleally Kaled 114
x-Cedar Cross 107
x-Thatsthespirit 107
Swift Foot 117
x-Major Reason 107
Slipped Line 115
Pleasant Prince 114
Nearly Passed 120
Super Date 114
Mr. Leroy 112
Mint Agent 112
Determined Lad 114
Without Reason 112
x-Spot Decision 107
Obvi 114
Jayenbe 112

SECOND RACE — $6,500, maiden three-year-olds, one and one-sixteenth miles:
a-Cherry Orchard 120
Knave of Hearts 120
Chelated 116
Martin Lewis 120
Struck Out 120
x-Royal Competitor 115
Nizams Ruler 120
Bold Courage 116
a-Soft Victory 116
Lakewood Park 120
a-MacNally entry

THIRD RACE — $4,000, claiming, two-year-old fillies and mares, five furlongs:
Anna Desire 116
Happy Decision 116
Away From Rome 116
Victory Obtained 116
Flying Mint 116
Rain Pop 116
Bushers Time 116
Taffi Baby 116
Promise Paid 116
Whistling Winch 116
Be Good Girl 116
Snappy Lassie 116
Bold Dip 116
Air Policy 116
Tudajado 116
Kinnerel 116
Sky Line 116
Wingless Angel 116

FOURTH RACE—$8,500, allowance, three-year-old fillies, six furlongs:
A-Bet A Candy 114
Trudy Will 114
Gemline Femme 120
Efficacious 114
My Shoes 120
Ripple 117
Rough Ruffles 117
Gold Heiress 114
Happy Canoe 117
Hasty Nymph 114
Shapely Skill 114
Bold Parlay 117
Bartd Belle 114
Hurry Now 117
A-Always Ready 114
A-Craft entry

FIFTH RACE—$5,000, claiming, four-year-olds and up, six furlongs:
Irish Mafia 119
Fancy Viking 116
To The Fair 122
A-Northern Rebel 116
Full of Trouble 116
Groovy Gray 116
Scurry Back 119
A-Summer Heat 116
Kingbros 113
Neutral 119
A-Threewitt entry

SIXTH RACE—$10,000, allowance, three-year-old fillies, six furlongs:
Swapsann 113
Tried Wings 113
Sissano 113
Paranha 113
Lulutorch 113
A-Manzier 116
A-Mia Mood 120
Countess Market 113
A-Russell Entry

SEVENTH RACE — $5,000, allowance, four-year-olds and up, six furlongs:
Earls New Pearl 114
Mark of Hart 114
Hjelm 114
a-Better News 114
b-Kings Delegate 120
a-Derringer 114
b-Farrell Boy 114
Nikkis Promise 114
Prince Wilhelm 114
Raine Rebel 114
Chester Square 114
a—Sousa entry.
b—MacNally entry.

EIGHTH RACE — $25,000 added, two-year-old colts and geldings, five furlongs, Westchester Stakes:
Solar Salute 122
Step Ahead 122
Don't Give Up 122
Not Even 122
Full Pocket 122
a-Lapstoy 122
a-Melos 122
Colony Bound 117
a—Moreno entry.

NINTH RACE — $7,500, claiming, four-year-olds and up, one and one-sixteenth miles:
Kingdom Come 116
Chief Cosgrove 113
Authors Royal 122
Scipion 113
Second Mail 116
Taos Lighting 113
California King 113
Reputable 113
Honorably 108
Honey Car 113
Mr. Greentop 113
Clever Question 116
Oak Alley 113
Liner 113
Hawksbill 113
Decorator King 113

FOLLOW THIS VICTORIA
ENTERTAINMENT GUIDE

Butchart Gardens presents **"Springtime"**. Spring has a special meaning all its own in these enchanting gardens. Never have they been more beautiful at this time of the year. Developed from an abandoned cement quarry over 65 years ago they are now one of the most talked-about, written-about, admired gardens in the world. Embracing over 30 acres, they're actually 6 gardens in one—fabulous Sunken, Lake Garden featuring the spectacular "Ross Fountains", English Rose, stately Italian, quaint Japanese and the Stage Show Garden. Growing in grandeur year after year. Each day, each season brings fresh beauty. Plan your spring visit now! **Restaurant Service.** Time your visit to include a delicious lunch or afternoon tea, served every day 11 a.m. to 5 p.m. Continuous coffee bar service. Fascinating Seed and Gift Shop.

Royal London Wax Museum presents an all new Museum. New location at Inner Harbour opposite Parliament Buildings. Over 10,000 sq. ft. of display—135 Josephine Tussaud life size wax figures direct from London, England. 45 new scenes. Entertainment for the whole family. Open daily 9 a.m. to 10 p.m. including Sundays. Phone 388-4461.

Pinto 3-Door Runabout

The Pinto 3-Door Runabout

Is probably the most versatile automobile manufactured today. While it provides economy, durability and handling ease, it has the added advantage of providing the user with many of the advantages of a small station wagon.

See and Test Drive Today

$2372

"Ask about our 12 month 12,000 mile extended warranty. It's the best in the business."

PETER POLLEN FORD

Yates at Cook 384-1144

Save it

Save your money with us.
We'll give you 5% interest on it!

Canada Trust
View at Broad, • 382-8111

B.C. News Briefs

School Buses Burn

PRINCE GEORGE (CP) — A fire Saturday night at McBride, in British Columbia's interior about 110 miles south of here, caused damage estimated at $100,000. Flames consumed sheds containing three school buses and a logging truck before volunteer firemen were able to contain the blaze.

★ ★ ★

Eviction Postponed

WOODFIBRE (CP) — Tenants in homes owned by Rayonier Canada Limited in this pulp and paper town 30 miles north of Vancouver have won a year's reprieve from eviction. The company — which wants to move residents into nearby Squamish — has postponed demolition of the houses to September, 1972 from the original deadline of July this year.

★ ★ ★

Student Jailed

VANCOUVER (CP) — A University of British Columbia student was sentenced to nine months for stealing between 300 and 400 traffic tickets from the Vancouver traffic records office.

John Simon Eng, 18, admitted earlier to stealing the tickets and to two traffic offences, driving without insurance and failing to produce his driver's licence.

Court was told Eng inserted a piece of paper into the lock of a fire escape door at the traffic building, then returned at night and took the tickets.

'TAKE IT OFF' SHOUT GALS -SO HE DOES

RAINHAM, England (UPI) — The manager of a social club says he is going to investigate an incident in which a male performer stripped nude in front of 350 women.

The centre of attention at the ladies-only social night was Charlie Miller, 55, who said: "I was engaged to do a drag act (impersonate a woman), plus comedy strip.

"I had not intended to do a complete strip, but the women were yelling for it and I was really in a spot. If I hadn't done it, I would have been booed. So I decided to do a quick strip and get off. They got exactly what they wanted and shouted for more."

'Oh, My God!' Cries Suzanne As Scott Wins Emmy Award

By GENE HANDSAKER

HOLLYWOOD (AP) — George C. Scott, who rejected a movie Oscar for Patton, has won a television Emmy for The Price. A friend says Scott accepts the honor for best single performance by an actor.

"Oh, my God, it's George C. Scott!" Suzanne Pleshette cried as she opened the envelope at Sunday night's 23rd Television Academy Emmy awards, echoing Goldie Hawn's announcement of best-actor honors at the recent movie Academy Awards.

Scott's actor friend Jack Cassidy came to the stage and accepted the award.

Backstage, Cassidy said of Scott, who is making a film in New York: "The mere fact that he asked me to accept that in itself is an acceptance."

Scott had criticized the Oscar presentations as "a two-hour meat parade" and the voting as encouraging undesirable competition among actors.

PLAYED POLICEMAN

Cassidy said Scott apparently approves of the Emmy because "there's a different structure to the voting."

In The Price, from Arthur Miller's stage play, Scott played a New York policeman clashing in a taut drama with his brother, played by Barry Sullivan, over their past treatment of their father.

The Price, shown Feb. 3 on NBC, also won Emmys for a supporting performance, David Burns, and direction, Fielder Cook.

Chosen the outstanding single program of the year ended March 16 was The Andersonville Trial on the Public Broadcasting Service. The Hollywood Television Theatre drama was about the heartless commander of the Confederate prison camp where many Union soldiers died.

Scott directed the TV play about Andersonville and Cassidy had a leading role, for which he received an Emmy nomination, losing to Scott.

Lee Grant was honored among actresses in leading roles for her performance in The Neon Ceiling on NBC's World Premier last Feb. 8.

WINS FIVE EMMYS

The cancelled The Senator segments of NBC's The Bold Ones series won five Emmys, including that for outstanding dramatic series. Hal Holbrook won for portraying the senator.

Other awards included:

Four to the Mary Tyler Moore Show; including Edward Asner and Valerie Harper for their supporting performances and two for writing.

Three to All in the Family, CBS's comedy about bigotry, as outstanding new series, outstanding comedy series and to Jean Stapleton as its leading actress.

Margaret Leighton as supporting actress in Hamlet.

Jack Klugman as co-star of Tony Randall in The Odd Couple.

The Flip Wilson Show as outstanding variety series.

The Burt Bacharach Special shown last March 14 as outstanding variety or musical single program.

The David Frost Show as outstanding talk series—a new category. He won last year in a variety show category.

Of the 80 Emmys awarded, NBC led the networks with 35, followed by CBS 25, ABC 10, and Public Broadcasting 9.

Saving Claimed

WEST VANCOUVER (CP) — Municipal Affairs Minister Dan Campbell said a recent computer analysis of costs shows that $140,000 could be saved on welfare, sanitation disposal and public works if West Vancouver and the city and district of North Vancouver amalgamated.

THE WEATHER

Afternoon temperatures Sunday in B.C. ranged from the mid-seventies in the southern interior to the mid-sixties in most other areas. However clear skies overnight allowed temperatures to drop sharply and a number of localities reported overnight readings in the thirties. These were still well above the record cold temperatures early Sunday when the mercury plunged to 21 at Prince George and lows in the twenties occurred at most central interior and north coast stations. Temperatures will recover rapidly today in southwestern B.C. and in the interior as these areas bask in another day of bright sunshine. Meanwhile an offshore disturbance will continue to give cloudy wet weather to the north coast with the chance of winds reaching gale force at times.

DOMINION PUBLIC WEATHER OFFICE 5 A.M. FORECASTS

Valid Until Midnight Tuesday

Greater Victoria: Today and Tuesday . . . mostly sunny. Highs both days 65 to 70. Lows tonight near 45.

Lower Mainland: Today and Tuesday . . . sunny. Highs both days 65 to 70 except in the mid-seventies in the Fraser Valley. Lows tonight 40 to 45.

North and West Coasts: Today and Tuesday . . . mostly cloudy in the extreme northern part but sunny elsewhere. Highs both days near 60 except about 70 in inland valleys. Lows tonight near 40.

TEMPERATURES

YESTERDAY

	Max.	Min.	Prep.
Victoria	56	45	
Normal	60	45	

ONE YEAR AGO

Victoria	50	41	Trace

ACROSS THE CONTINENT

St. John's	54	32	
Halifax	46	42	
Montreal	67	43	
Ottawa	65	48	
Toronto	64	40	
Churchill	32	25	
The Pas	62	28	
Thunder Bay	67	31	
Winnipeg	81	46	.03
Regina	62	26	
Saskatoon	60	27	
Prince Albert	59	24	
Medicine Hat	60	37	
Lethbridge	60	38	
Calgary	60	31	
Edmonton	58	27	
Penticton	73	42	
Vancouver	62	44	
N. Westminster	60	44	
Prince Rupert	50	47	Trace
Prince George	60	31	
Nanaimo	62	39	
Kamloops	72	42	
Revelstoke	72	36	
Fort Nelson	49	29	.03
Peace River	53	27	
Whitehorse	45	34	
Fort St. John	55	34	
Seattle	64	46	
Portland	65	43	
San Francisco	66	51	
Los Angeles	60	44	

U.S. temperatures: Anchorage 45, 34; Detroit 71, 38; Detroit 71, 38; Las Vegas 78, 59; New York 55, 50; Phoenix 83, 57; Washington 75, 53; Honolulu 81, 66; Miami 83, 76.

World temperatures: Brussels 68, 53; Rome 77, 50; Paris 78, 58; London 67, 52; London 67, 52; Berlin 62, 55; Amsterdam 70, 43; Madrid 73, 50; Moscow 64, 41; Tokyo 68, 50.

CITY'S WEATHER RECORD

Sunshine May	95.8 hrs.
Last May	84.9 hrs.
Normal (30 years)	79.4 hrs.
Sunshine 1971	554.4 hrs.
Last year	687.1 hrs.
Normal (30 years)	602.9 hrs.
Precipitation May	Nil
Last May	.07 ins.
Normal (30 years)	.21 ins.
Precipitation 1971	10.77 ins.
Last year	7.93 ins.
Normal (30 years)	11.27 ins.

Sunrise, Sunset Tuesday (Pacific Daylight Time)

Sunrise 5:39 Sunset 20:42

TIDES AT VICTORIA HARBOUR (Pacific Standard Time)

	Time	Ht.	Time	Ht.	Time	Ht.	Time	Ht.
	H.M.	Ft.	H.M.	Ft.	H.M.	Ft.	H.M.	Ft.
10	00.35	8.4	09.10	1.3	19.00	7.6	20.45	7.6
11	00.25	8.7	09.45	.9	20.00	7.9	21.30	7.8
12	00.40	8.9	10.20	.7	20.50	8.1	22.10	8.1
13	01.15	9.0	11.00	.6	21.30	8.2	23.00	8.2
14	01.45	9.0	11.45	.7	22.00	8.2		

TIDES AT FULFORD HARBOUR

	Time	Ht.	Time	Ht.	Time	Ht.	Time	Ht.
	H.M.	Ft.	H.M.	Ft.	H.M.	Ft.	H.M.	Ft.
10	03.00	9.9	10.35	1.7	19.00	10.5	23.20	9.1
11	03.20	10.0	11.10	1.3	19.50	10.7		
12	00.10	9.4	03.55	10.1	11.45	1.0	20.30	10.8
13	01.00	9.6	04.10	10.0	12.25	.9	21.25	10.8
14	02.05	9.7	04.30	9.8	13.10	1.0	22.05	10.9

Drug, Theft Alternative

Job Forum wants to provide "an honorable alternative to theft or drug sales as a means of gaining income" for Victoria's young unemployed.

Spokesman Ken Roberts said the purpose of Job Forum is to provide youths with full and part-time employment by drawing the attention of individual home owners, shop owners and industries.

"It's sort of like a pocket change program," he said. "We haven't really publicized it yet, but so far we've had four calls from kids and we've given them four jobs."

Basically the jobs will fall in the unskilled category of jobs, cleaning lawns anns, p in the unskilled category of fix-it jobs, cleaning lawns and gardens, painting and babysitting, Roberts said.

Job Forum was originally set up to organize a work co-operative, but so far extensive projects have fallen through, Roberts said.

Headquarters for Job Forum are at 949 Fullerton Avenue and the phone, 382-6421, is available "all the time," he said.

CARLTON CLUB

is now under the management of

Mr. Cliff Clarke of McPherson Seafood & Steakhouse

Dining and dancing accommodations for 200 persons. Full catering services available for banquets, private parties, dinner dances and receptions.

PHONE 388-5324

ESQUIMALT SPORTS CENTRE

ROLLER SKATING

TONIGHT — 8 P.M.

And every Mon., Wed., Fri., Sat., Sun.

SKATING IS FUN!

Victoria Theatre Guild presents
"CACTUS FLOWER"
Now Through May 15
Langham Court Theatre, 8:15 p.m.
Tickets at Eaton's Box Office 10 a.m. - 4 p.m.
382-7141. Adm.: $2. Students $1 except Sat.
TONIGHT — "2 for 1 Night"

Adult Entertainment
"REMEMBER 'PSYCHO'?"
There are scenes with that kind of impact! Worth seeing!" — John Schaback, ABC-TV
NIGHTLY at 7 & 9
COLOR
The Bird With The Crystal Plumage
Definitely In The Hitchcock Tradition.
Fox CINEMA
QUADRA AT HILLSIDE - 382-3370
2nd SPINE-TINGLING WEEK

bastion theatre
OPENING FRIDAY
The Famous Mermaid Rollicking Musical Comedy
"LOCK UP YOUR DAUGHTERS"
McPherson Playhouse
May 14 - 22 — 8 p.m.
(Student Nights May 17, 18)
BOX OFFICE 386-6121

Once, to every young man comes a summer like this.

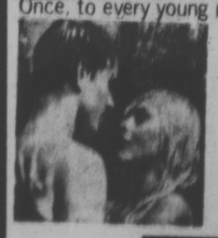

One Swedish Summer that summer is about to begin...

Warning: Completely concerned with sex. —B.C. Director.

EVENINGS 7:00 and 9:00

Coronet

836 Yates St. 383-6414

MYSTERY—SUSPENSE AND INTRIGUE IN JUDO ACTION PACKED
WHODUNIT

Metro-Goldwyn-Mayer presents
A Katzka-Berne Production starring
James Garner
Gayle Hunnicutt
"Marlowe"
Co-Starring Carroll O'Connor
Rita Moreno
Adult Entertainment.
Color
Evenings 7:00 and 9:00
Closed Sun.
OAK BAY
2184 OAK BAY AVE
598-2213
Adults 1.50
Students 1.00
G. A. .75
Children .50

GEM Theatre Sidney
It's a switched-on laugh riot!
WALT DISNEY PRODUCTIONS
The COMPUTER wore TENNIS SHOES
Mon. to Thurs. at 7:45 p.m.
Fri. and Sat. at 6:30 and 9:00 p.m.

RECITAL
AT
ST. JOHN THE DIVINE
1611 Quadra St.
WED., MAY 12
7:30 p.m.
Jean Taylor — Organ
Nancy Meridith — Violin
Elizabeth Bredberg — Viola

CRYSTAL GARDEN
PUBLIC SWIMMING TUESDAY
12:00 - 1:00 — Adults
1:00 - 3:00 — Slim 'n Swim
3:00 - 5:00 — Public
7:00 - 9:00 — Public

"ONE OF THE FUNNIEST FILMS IN YEARS!" — Show Magazine
A Mel Brooks Film
"The Twelve Chairs"
Color by DE LUXE
STARTS FRIDAY

You can't blame a man for trying ...and trying ...and trying...

Hayley Mills and Oliver Reed
"Take A Girl Like You"
ADULT ENTERTAINMENT
At 6:05, 9:30
PLUS
A 30-year-old man, in a coma since birth, is awakened by a breakthrough brain operation with the mind of a baby and the desires of a man...
Terence Stamp • Robert Vaughn
"the Minds of Mr. SOAMES"
AT 7:50
ODEON 1
780 YATES STREET
383-0513
STARTS MONDAY
Doors 6 p.m.

OMAR SHARIF
PETER O'TOOLE

ODEON 2
780 YATES STREET
383-0513
Doors Daily 1:00 p.m.
Shows — 1:30, 5:00 and 8:30
Sunday 2:00 and 8:00 Golden age 50¢

Golden Age 50¢
Adult Entertainment
A SAFARI OF LAUGHS WITH THE CARRY ON GANG
HAIDA
CARRY ON UP THE JUNGLE
Doors: 6:30. Shows: 7:00 and 9:00.
Saturday Doors: 12:45;
Shows: 1:00, 3:00, 5:00, 7:00 and 9:00.

MOVIE GUIDE

Adult Entertainment
"Warning — Vicious brutality and some sex." — B. C. Director
CAPITOL
805 YATES—384-6811
Doors Tonight 6:15
Feat. 6:30 - 9:10
Ends Wednesday

TECHNICOLOR • PANAVISION • A PARAMOUNT PICTURE
Monday 1:20, 4:00, 6:30, 9:05. Golden Age 50c to 5 p.m.
ROYAL
805 BROUGHTON—382-9713
For Special Student Matinee Group Rates of 20 or more Phone Mr. Cave at 383-8711

THE STUDENT NURSES
PLUS
THE INVINCIBLE SIX
RESTRICTED
NO ADMITTANCE TO PERSONS UNDER 18
Adult Entertainment
Warning: Many nude sex scenes — B.C. Director.
ALL COLOR SHOW
TILLICUM Drive-In
BURNSIDE AT TILLICUM—382-7531
Gates 8:15 p.m.
Show at 9:00 p.m.